

*Proposed Basement Floor*  
Scale 1:100

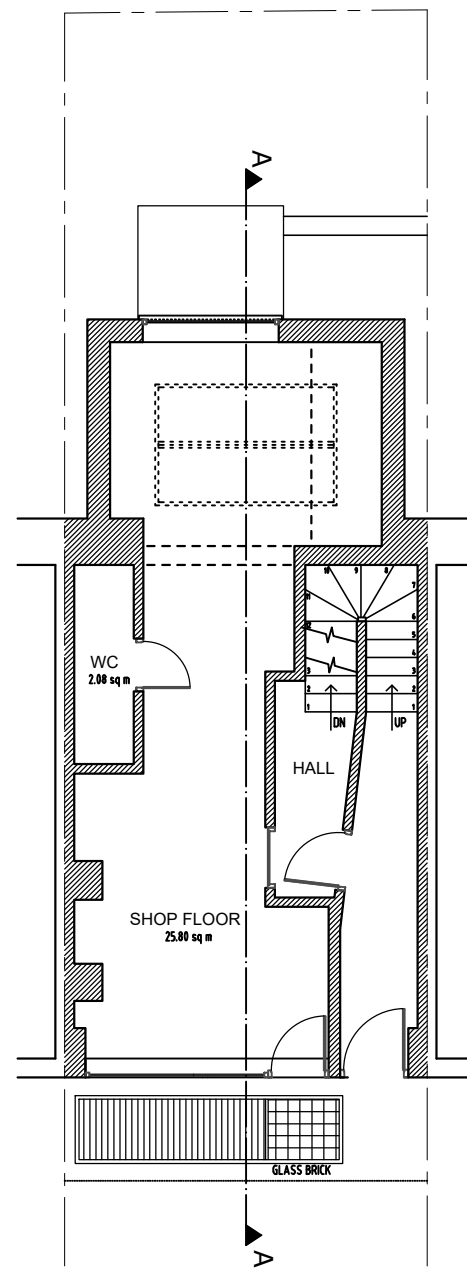

*Proposed Ground Floor*  
Scale 1:100

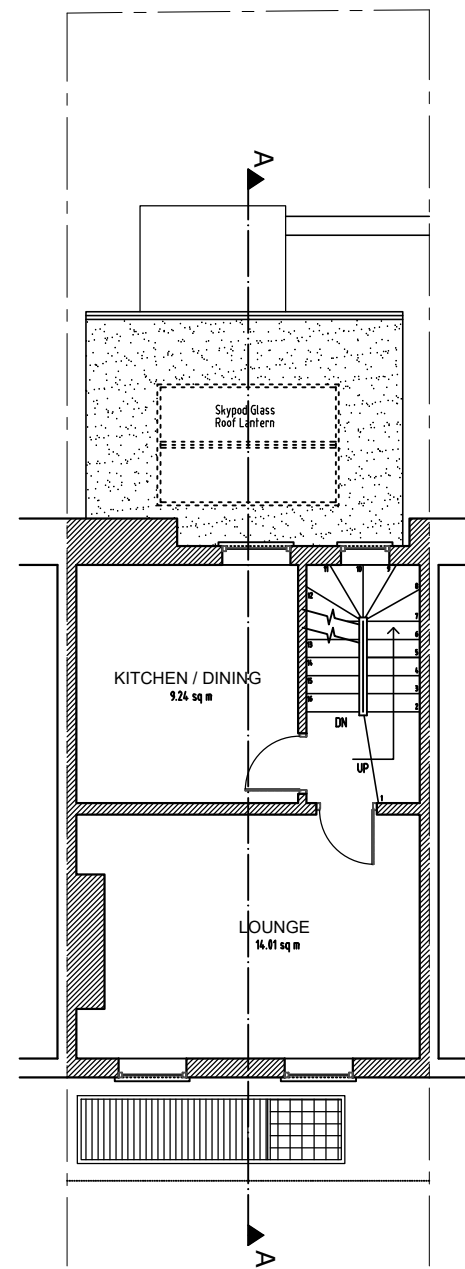

*Proposed First Floor*  
Scale 1:100

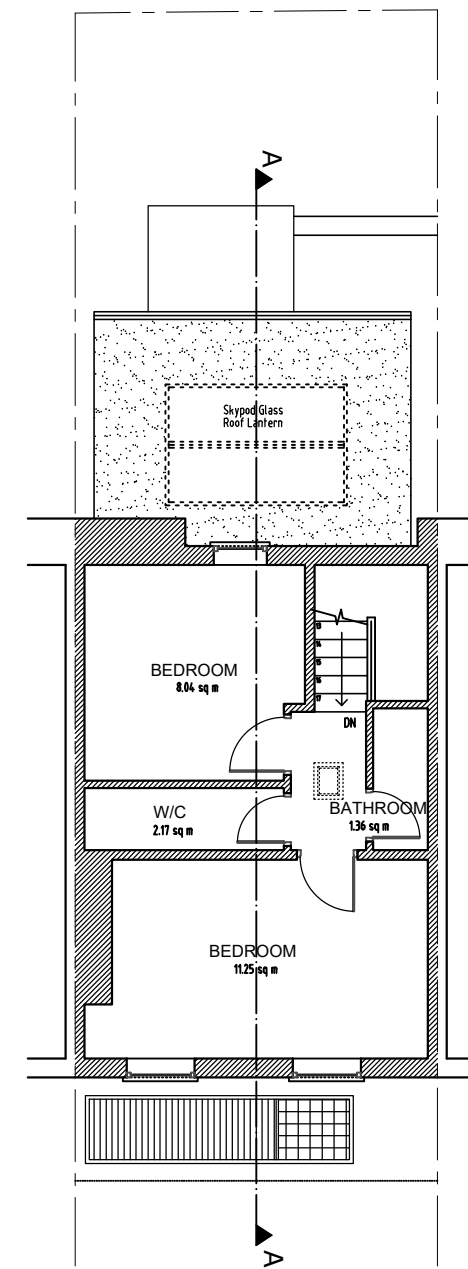

*Proposed Second Floor*  
Scale 1:100

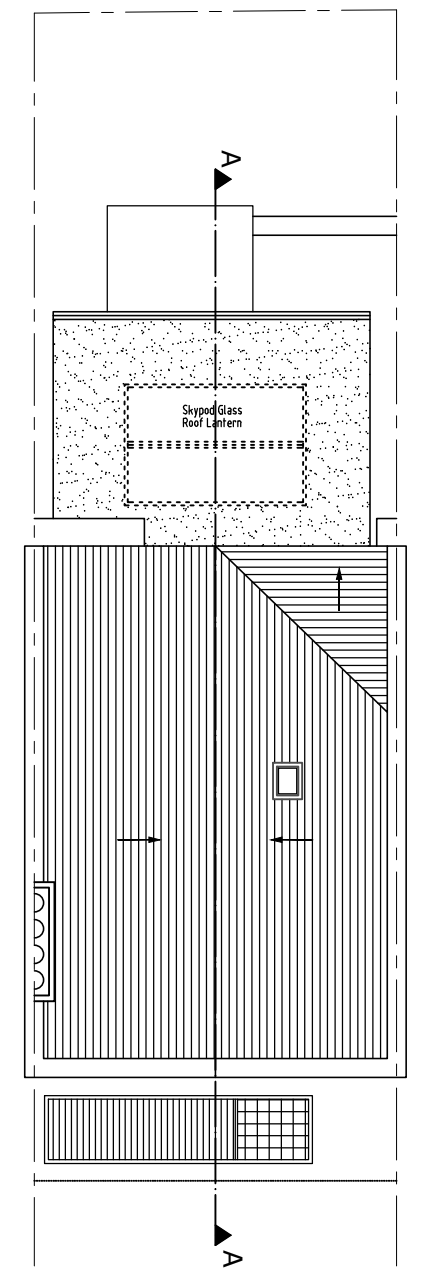

*Proposed Roof Plan*  
Scale 1:100

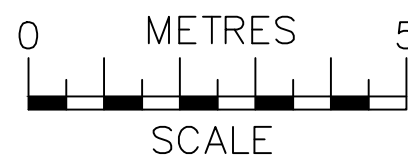

**NOTES**  
The contractors are to check all the dimensions, levels, drain runs and general condition of the site before works commence.  
  
All works are to be carried out in accordance with current Building Regulations, British Standards, Code of Practice and Local Authority Requirements.

Project: <b>154 Royal College Street, London NW1 0TA</b>	
Title: <b>Proposed Floor Plans Basement; Ground; First; Second &amp; Roof</b>	
Date: 08.10.24	Scale: 1:100 @ A3
Dwg. No. <b>RCS.154.PR.301</b>	Rev: <b>B</b>

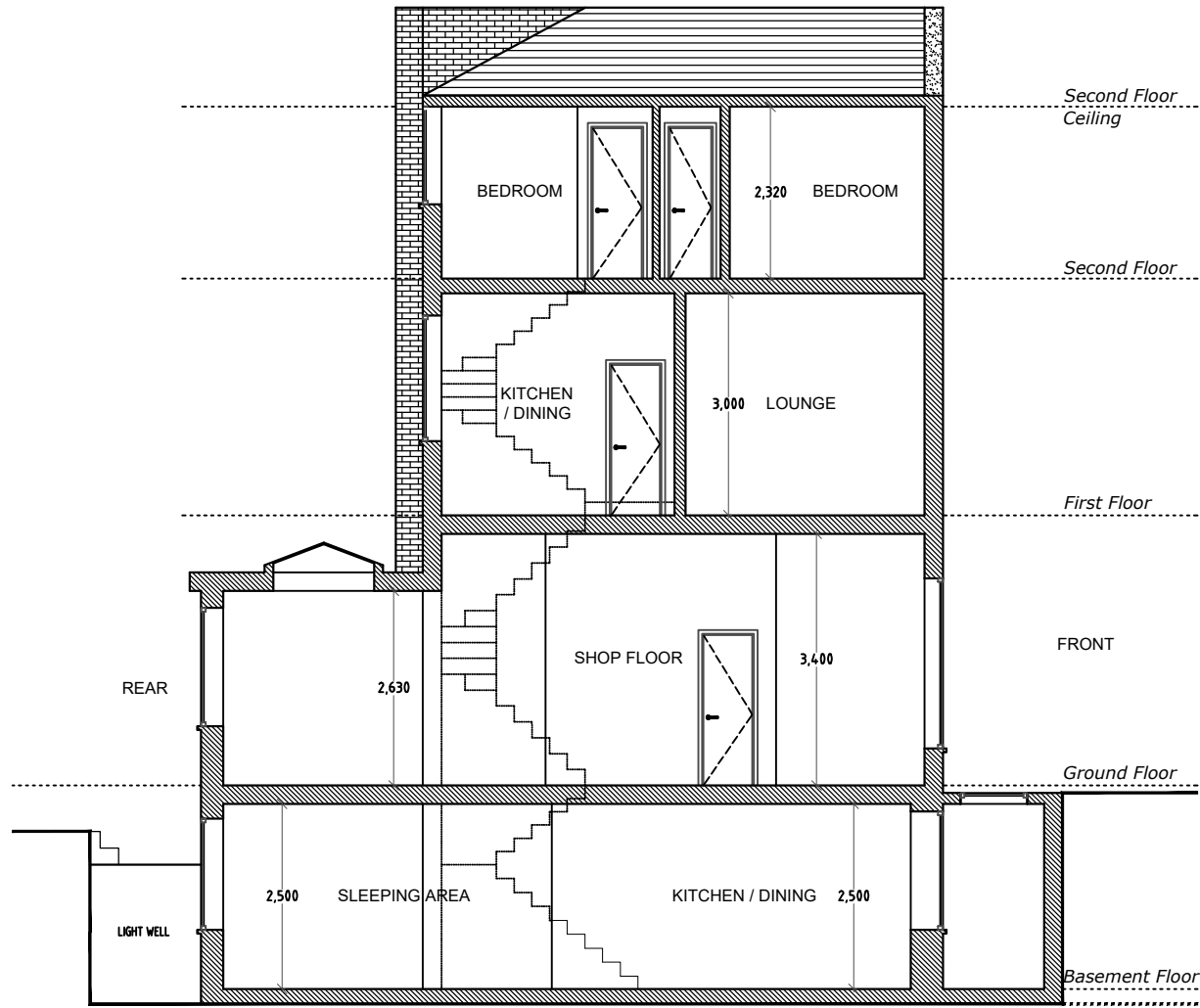

*Proposed Section A-A*  
Scale 1:100

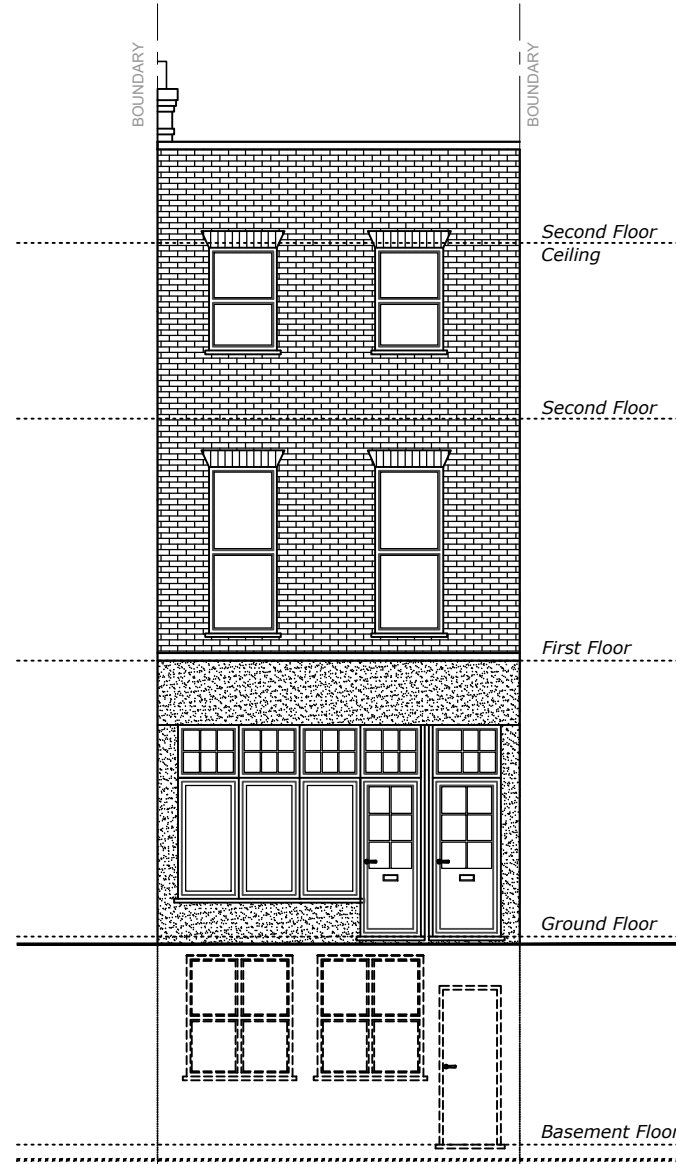

*Proposed Front Elevation*  
Scale 1:100

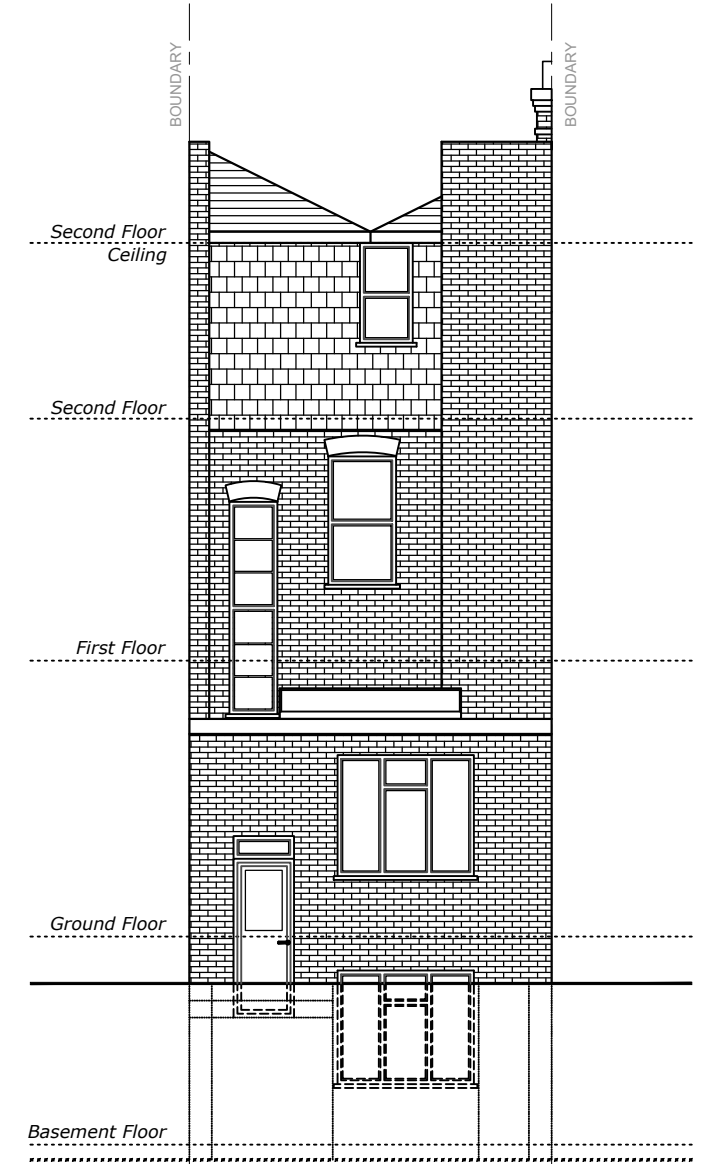

*Proposed Rear Elevation*  
Scale 1:100

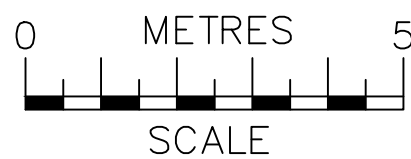

**NOTES**  
The contractors are to check all the dimensions, levels, drain runs and general condition of the site before works commence.

All works are to be carried out in accordance with current Building Regulations, British Standards, Code of Practice and Local Authority Requirements.

Project: <b>154 Royal College Street, London NW1 0TA</b>	
Title: <b>Proposed Front &amp; Rear Elevations And Section A-A</b>	
Date: 08.10.24	Scale: 1:100 @ A3
Dwg. No. <b>RCS.154.PR.302</b>	Rev: <b>A</b>

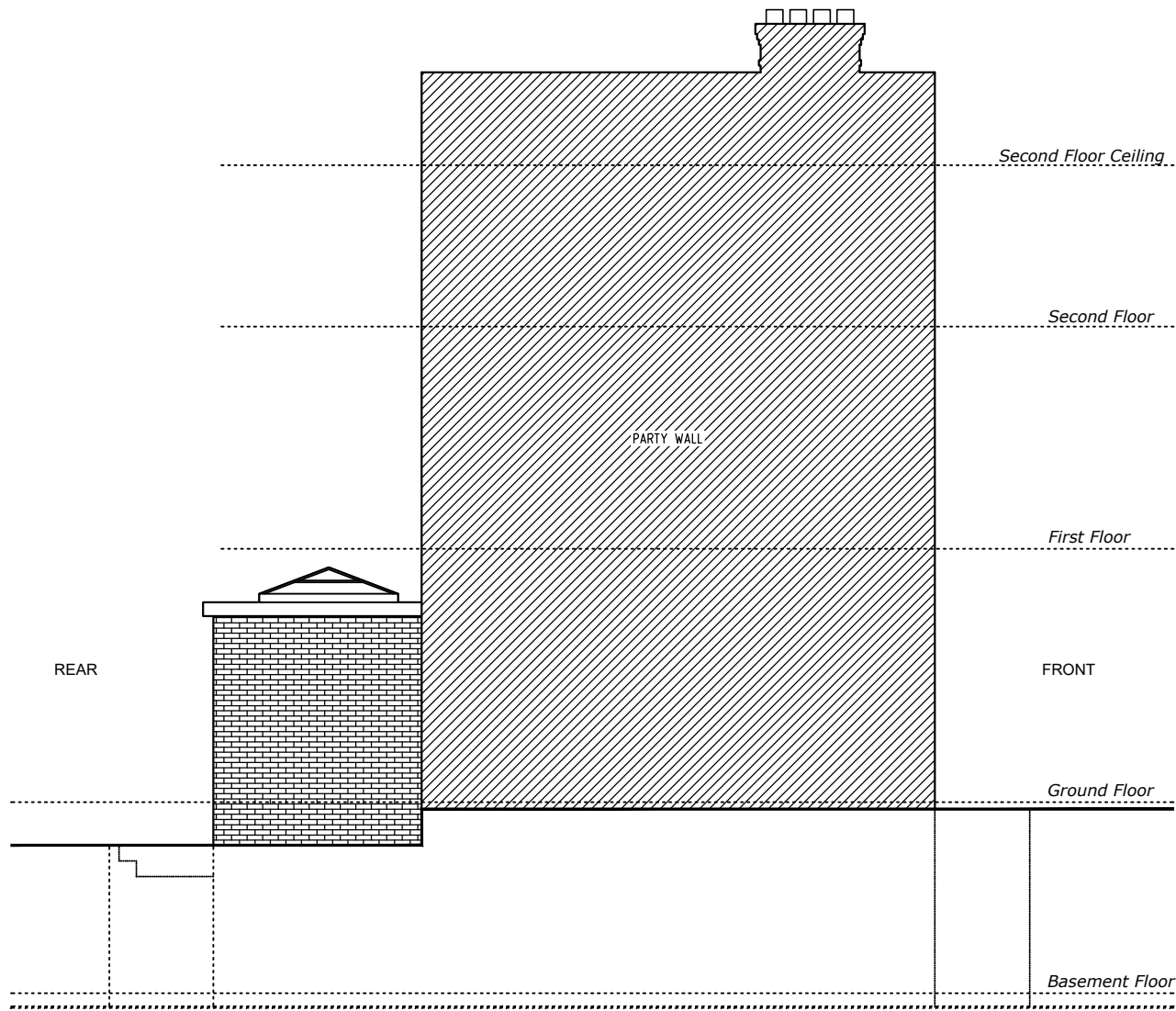

*Proposed Side 1 Elevation*  
Scale 1:100

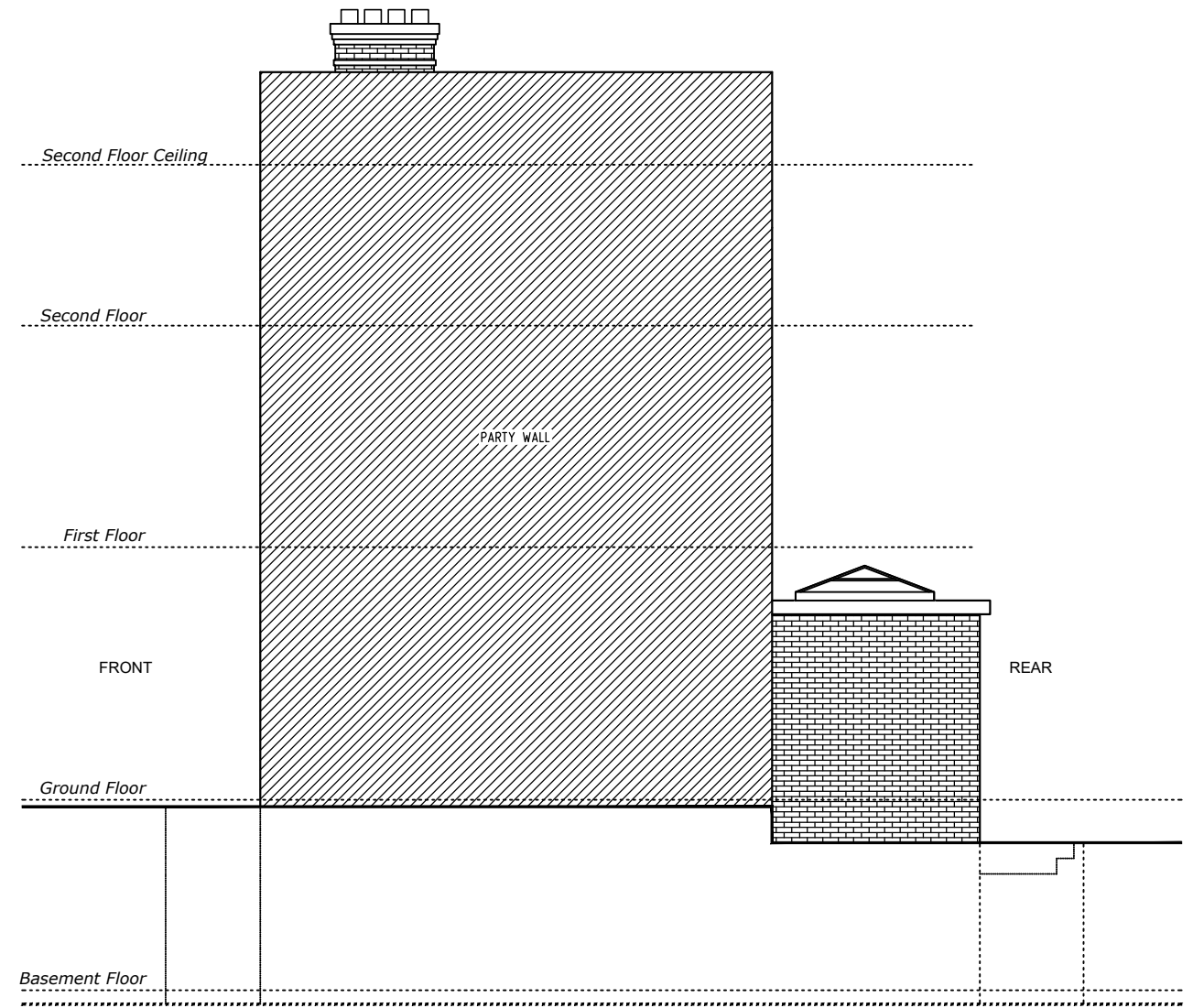

*Proposed Side 2 Elevation*  
Scale 1:100

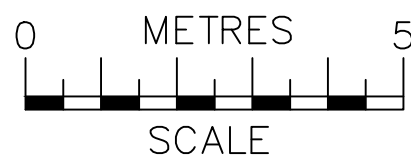

**NOTES**  
The contractors are to check all the dimensions, levels, drain runs and general condition of the site before works commence.  
  
All works are to be carried out in accordance with current Building Regulations, British Standards, Code of Practice and Local Authority Requirements.

Project: <b>154 Royal College Street, London NW1 0TA</b>	
Title: <b>Proposed Side Elevations (1 &amp; 2)</b>	
Date: <b>08.10.24</b>	Scale: <b>1:100 @ A3</b>
Dwg. No. <b>RCS.154.PR.303</b>	Rev: <b>0</b>