

Existing Basement Floor
Scale 1:100

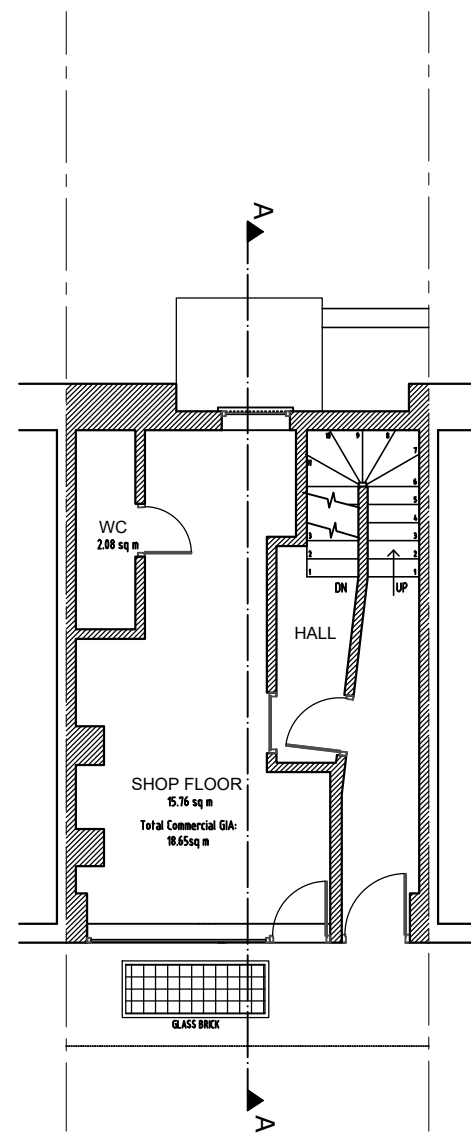

Existing Ground Floor
Scale 1:100

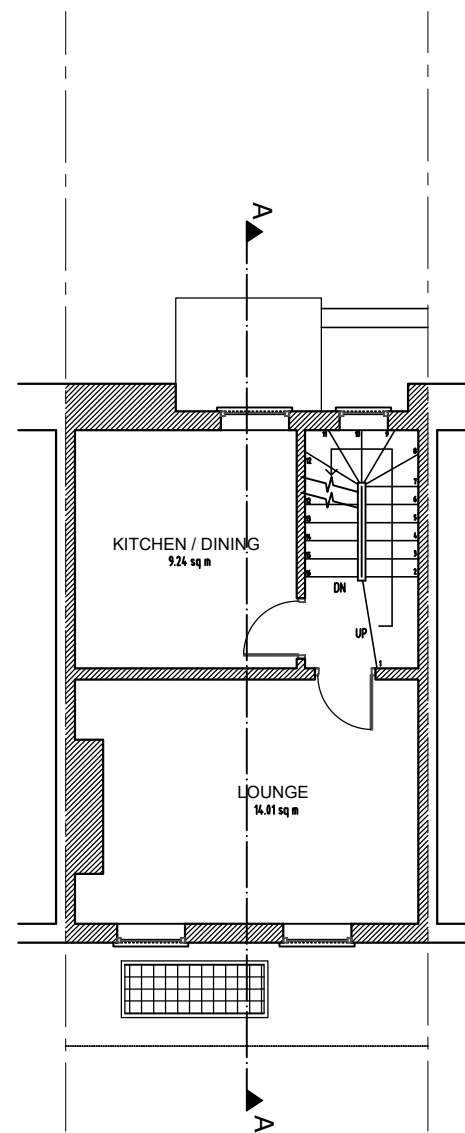

Existing First Floor
Scale 1:100

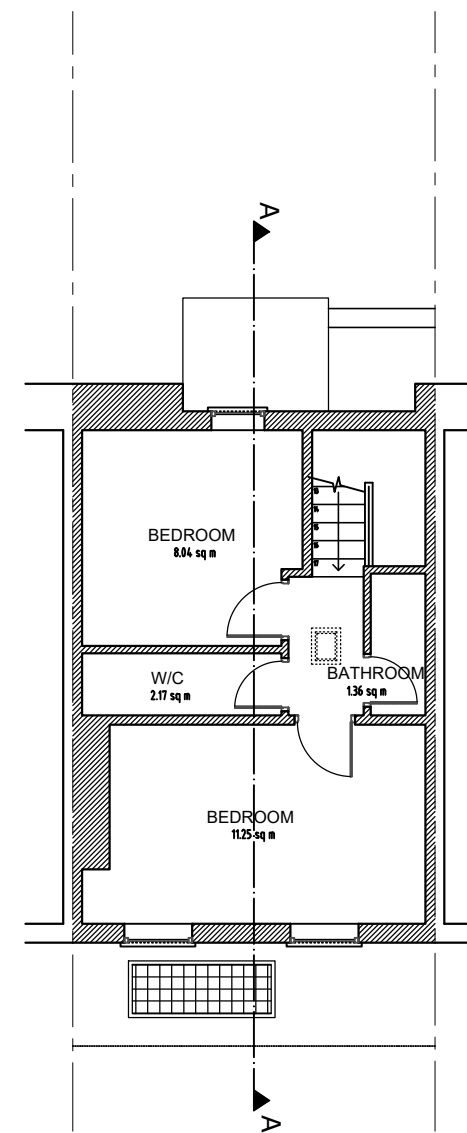

Existing Second Floor
Scale 1:100

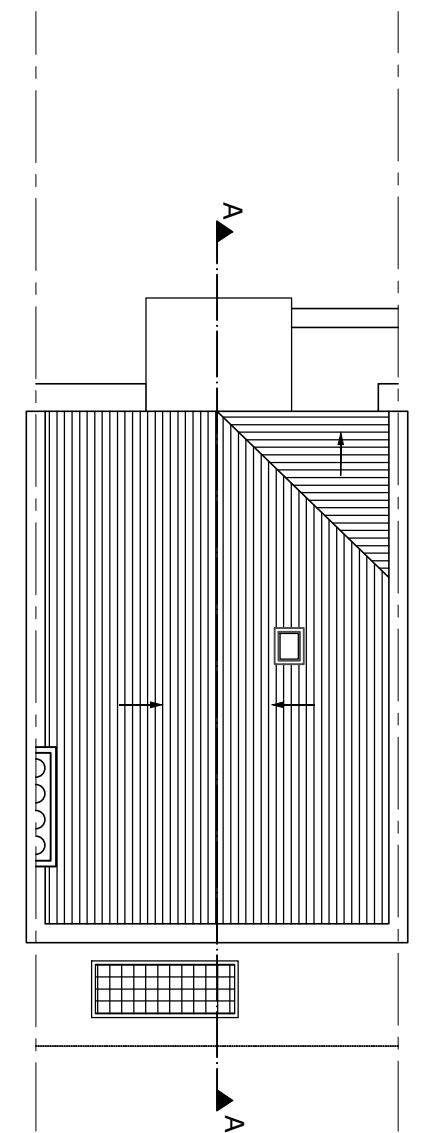

Existing Roof Plan
Scale 1:100

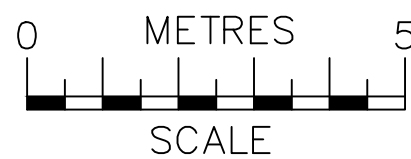

NOTES
The contractors are to check all the dimensions, levels, drain runs and general condition of the site before works commence.

All works are to be carried out in accordance with current Building Regulations, British Standards, Code of Practice and Local Authority Requirements.

Project: 154 Royal College Street, London NW1 0TA	
Title: Existing Floor Plans Basement; Ground; First; Second & Roof	
Date: 03.04.24	Scale: 1:100 @ A3
Dwg. No. RCS.154.EX.101	Rev: E

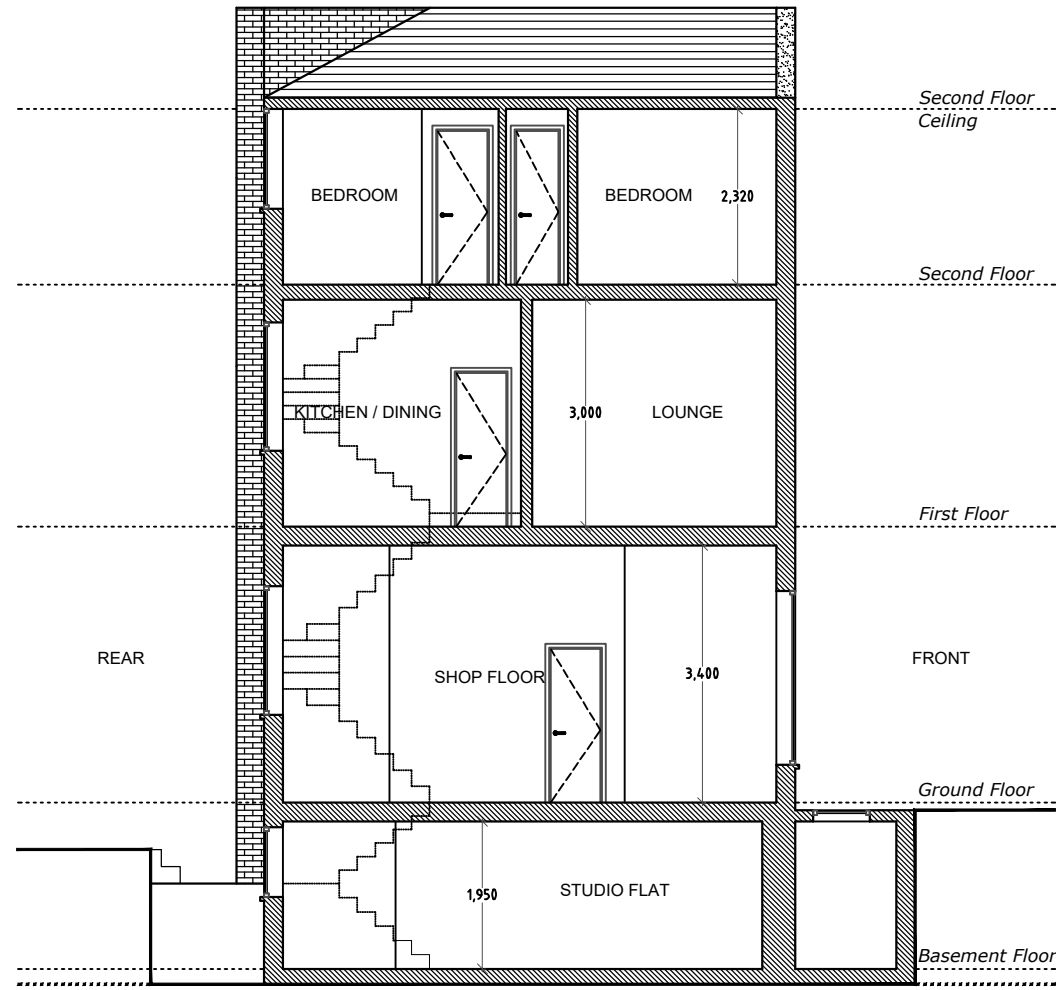

Existing Section A-A
Scale 1:100

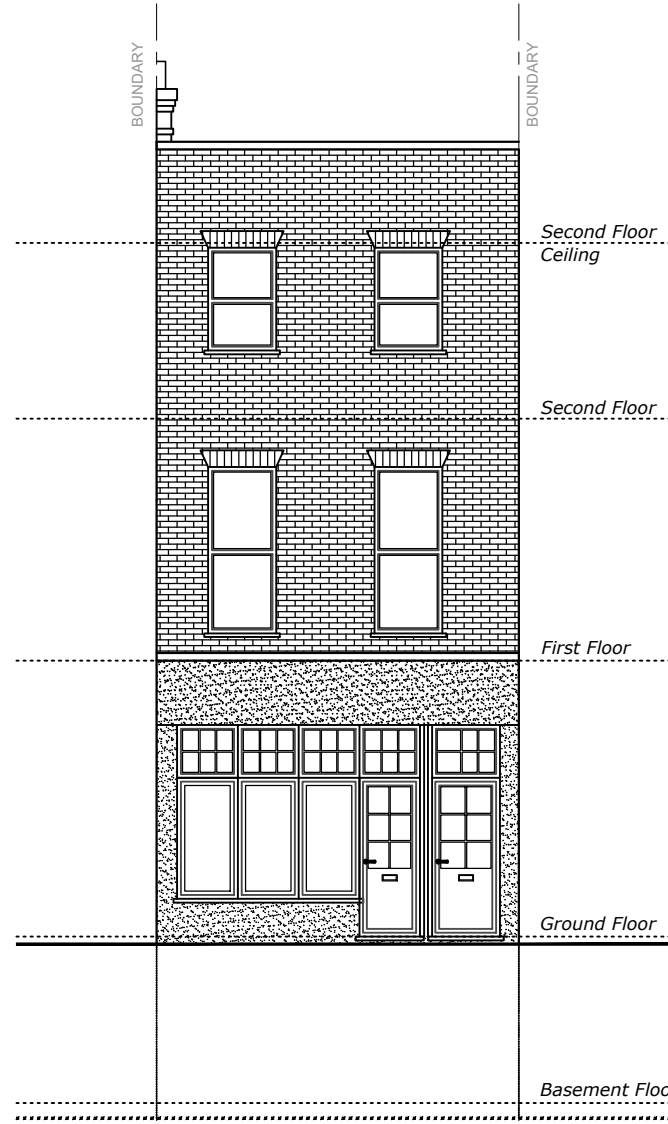

Existing Front Elevation
Scale 1:100

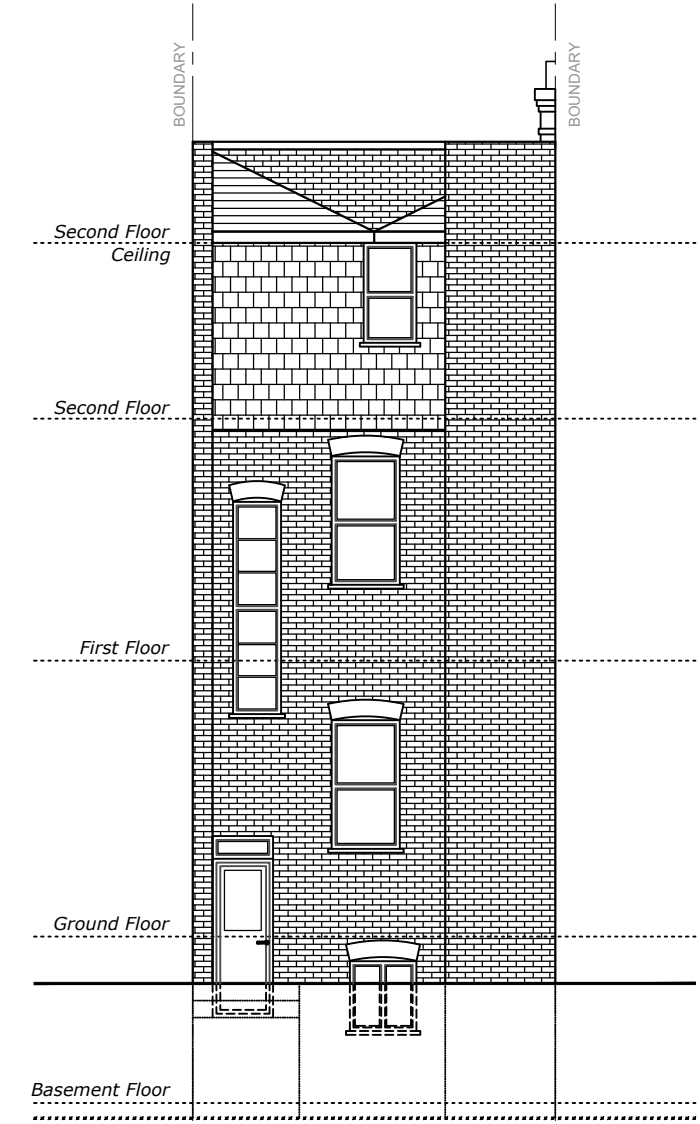

Existing Rear Elevation
Scale 1:100

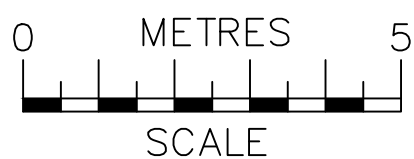

NOTES
The contractors are to check all the dimensions, levels, drain runs and general condition of the site before works commence.

All works are to be carried out in accordance with current Building Regulations, British Standards, Code of Practice and Local Authority Requirements.

Project: 154 Royal College Street, London NW1 0TA	
Title: Existing Front & Rear Elevations And Section A-A	
Date: 03.04.24	Scale: 1:100 @ A3
Dwg. No. RCS.154.EX.102	Rev: E

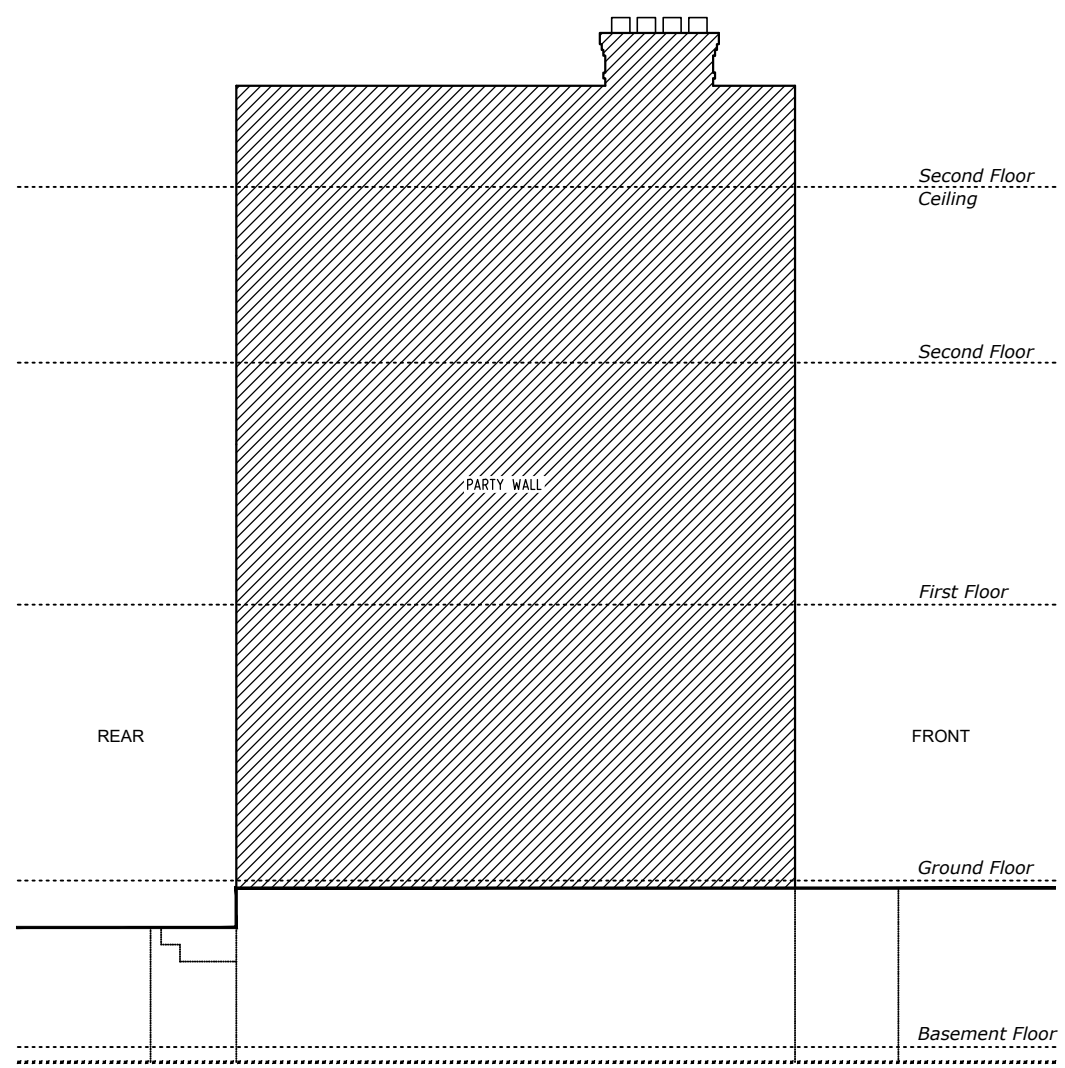

Existing Side 1 Elevation
Scale 1:100

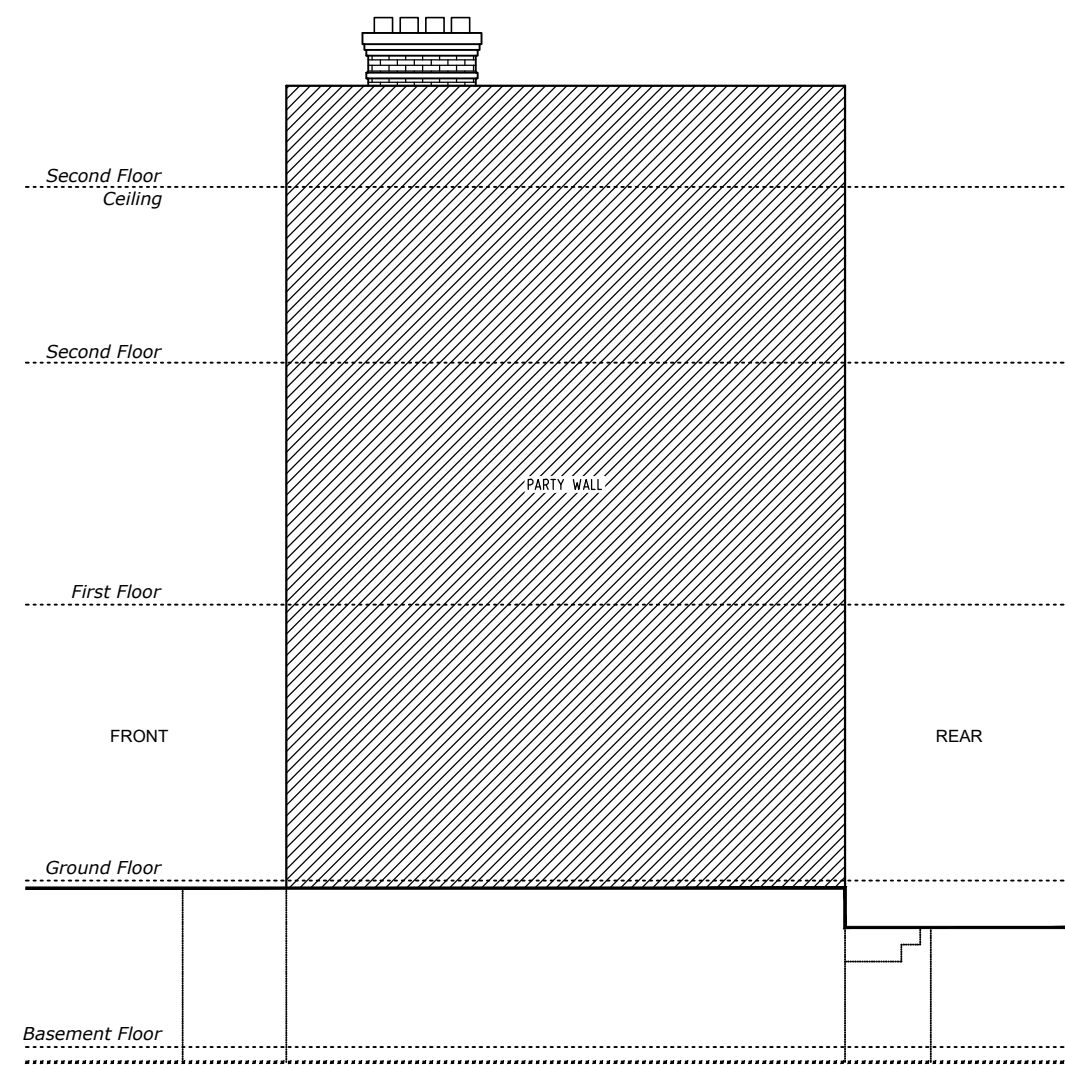

Existing Side 2 Elevation
Scale 1:100

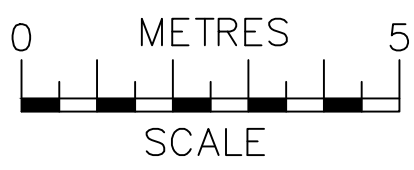

NOTES
The contractors are to check all the dimensions, levels, drain runs and general condition of the site before works commence.

All works are to be carried out in accordance with current Building Regulations, British Standards, Code of Practice and Local Authority Requirements.

Project: 154 Royal College Street, London NW1 0TA	
Title: Existing <i>Side Elevations (1 & 2)</i>	
Date: 03.04.24	Scale: 1:100 @ A3
Dwg. No. RCS.154.EX.103	Rev: D