

KEY:

- Timber Framed
- Aluminum Composite

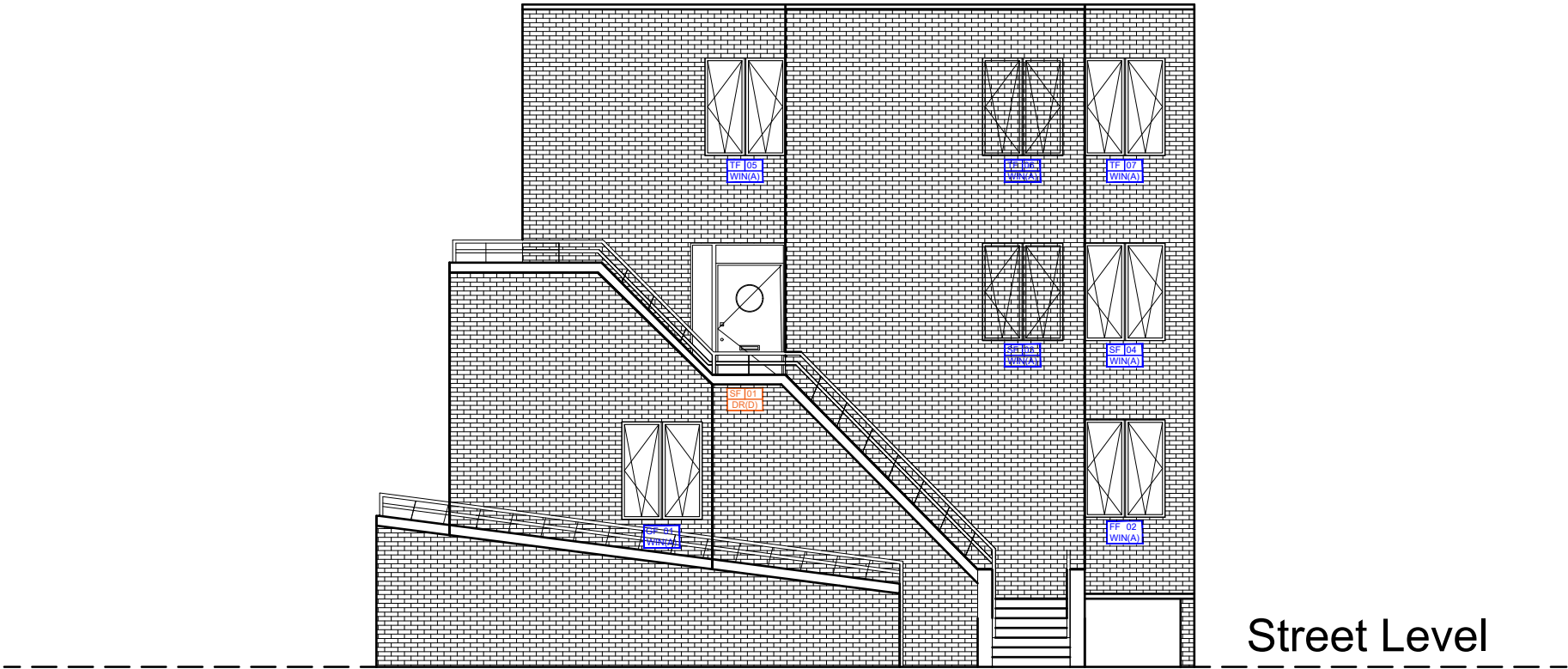

PROPOSED NORTH ELEVATION:  
1:100

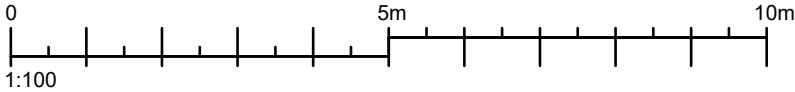

The contractor is responsible to ensure that no products are to be utilised that do not comply with relevant British and/or European Standards and/or Codes of Practice, COSHH Regulations, Construction Regulations, or which are known or suspected at the time of product selection and/or construction to be deleterious to health and safety or to the durability of the work or not in accordance with good building practices.

The contractor is responsible for checking dimensions, tolerances, levels and references. This drawing is to be read in conjunction with all relevant consultants or specialists drawings. Any discrepancy to be notified to Baily Garner LLP and rectified before proceeding with the works on site or shop drawings.

Where an item is covered by drawings to different scales, the larger scale drawing is to be worked to.

Do not scale drawings. Figured dimensions to be worked to in all cases.

This drawing and the copyrights and patents therein are the property of Baily Garner LLP and may not be used or reproduced without consent or attribution.

A3

CLIENT:  
London Borough of Camden

ADDRESS:  
77-105 Solent Road  
London  
NW6 1TY

PROJECT:  
Roof and Window Replacement  
Works

TITLE:  
Proposed North Elevation

PURPOSE OF ISSUE:  
Planning

|                  |                     |                   |                    |
|------------------|---------------------|-------------------|--------------------|
| SCALE:<br>1:100  | D<br>EA             | C<br>MW           | DATE<br>15/11/2024 |
| JOB NO.<br>34656 | DRAWING No.<br>P 06 | REVISION<br>REV A |                    |



146-148 ELTHAM HILL  
LONDON SE9 5DY  
t. 020 8294 1000  
f. 020 8294 1320  
e. general@bailygarner.co.uk

Existing Roof 1: Inverted flat roof  
Proposed Roof 1: Bauder Total Roof System (BTRS), 225mm (3 courses of brickwork) increase to height, CAT ladder and latchway system max 2.3m from edge

Existing Roof 2: Inverted flat terraced roof  
Proposed Roof 2: Bauder Total Roof System (BTRS) with same finish as existing and second railing added to 1100mm total height

Existing Roof 3: Inverted flat terraced roof  
Proposed Roof 3: Bauder Total Roof System (BTRS) with same finish as existing and second railing added to 1100mm total height

KEY:

Timber Framed

Aluminum Composite

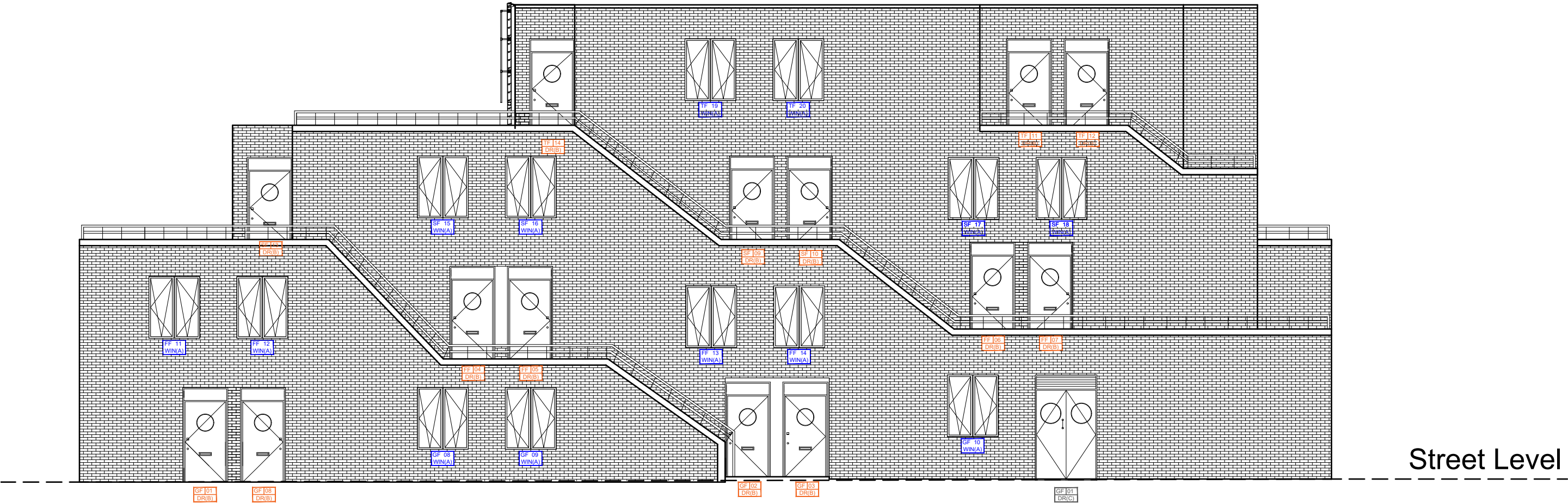

PROPOSED FRONT ELEVATION:  
1:100

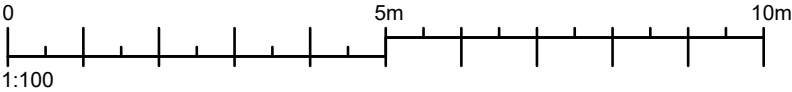

The contractor is responsible to ensure that no products are to be utilised that do not comply with relevant British and/or European Standards and/or Codes of Practice, CSHH Regulations, Construction Regulations, or which are known or suspected at the time of product selection and/or construction to be deleterious to health and safety or to the durability of the work or not in accordance with good building practices.

The contractor is responsible for checking dimensions, tolerances, levels and references. This drawing is to be read in conjunction with all relevant consultants or specialists drawings. Any discrepancy to be notified to Baily Garner LLP and rectified before proceeding with the works on site or shop drawings.

Where an item is covered by drawings to different scales, the larger scale drawing is to be worked to.

Do not scale drawings. Figured dimensions to be worked to in all cases.

This drawing and the copyrights and patents therein are the property of Baily Garner LLP and may not be used or reproduced without consent or attribution.

A3

CLIENT:  
London Borough of Camden

ADDRESS:  
77-105 Solent Road  
London  
NW6 1TY

PROJECT:  
Roof and Window Replacement  
Works

TITLE:  
Proposed Front Elevation

PURPOSE OF ISSUE:  
Planning

|                  |                     |                   |                    |
|------------------|---------------------|-------------------|--------------------|
| SCALE:<br>1:100  | D<br>EA             | C<br>MW           | DATE<br>15/11/2024 |
| JOB NO.<br>34656 | DRAWING No.<br>P 07 | REVISION<br>REV A |                    |

 **BAILY  
GARNER**

146-148 ELTHAM HILL  
LONDON SE9 5DY  
t. 020 8294 1000  
f. 020 8294 1320  
e. general@bailygarner.co.uk

Existing Roof 1: Inverted flat roof  
Proposed Roof 1: Bauder Total Roof System (BTRS), 225mm (3 courses of brickwork) increase to height, CAT ladder and latchway system max 2.3m from edge

Existing Roof 2: Inverted flat terraced roof  
Proposed Roof 2: Bauder Total Roof System (BTRS) with same finish as existing and second railing added to 1100mm total height

Existing Roof 3: Inverted flat terraced roof  
Proposed Roof 3: Bauder Total Roof System (BTRS) with same finish as existing and second railing added to 1100mm total height

KEY:

Timber Framed

Aluminum Composite

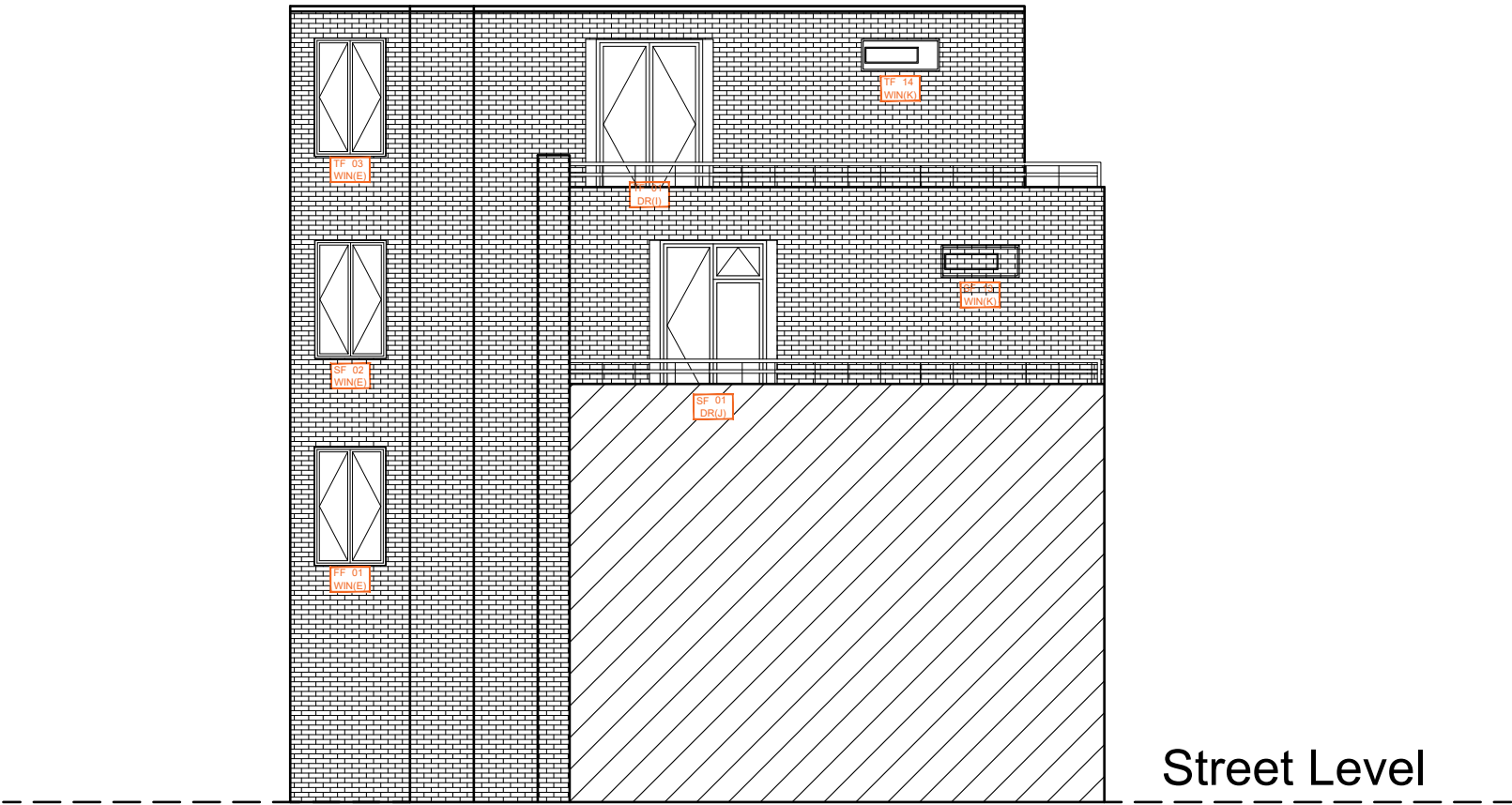

PROPOSED SOUTH ELEVATION:  
1:100

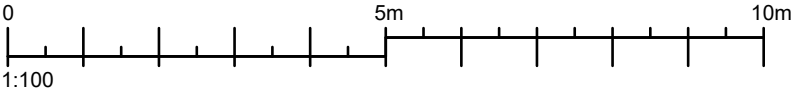

The contractor is responsible to ensure that no products are to be utilised that do not comply with relevant British and/or European Standards and/or Codes of Practice, COSHH Regulations, Construction Regulations, or which are known or suspected at the time of product selection and/or construction to be deleterious to health and safety or to the durability of the work or not in accordance with good building practices.

The contractor is responsible for checking dimensions, tolerances, levels and references. This drawing is to be read in conjunction with all relevant consultants or specialists drawings. Any discrepancy to be notified to Baily Garner LLP and rectified before proceeding with the works on site or shop drawings.

Where an item is covered by drawings to different scales, the larger scale drawing is to be worked to.

Do not scale drawings. Figured dimensions to be worked to in all cases.

This drawing and the copyrights and patents therein are the property of Baily Garner LLP and may not be used or reproduced without consent or attribution.

A3

|   |   |
|---|---|
| CLIENT:<br>London Borough of Camden                 | PROJECT:<br>Roof and Window Replacement Works |
| ADDRESS:<br>77-105 Solent Road<br>London<br>NW6 1TY | TITLE:<br>Proposed South Elevation            |
| SCALE:<br>1:100                                     | PURPOSE OF ISSUE:<br>Planning                 |
| JOB NO:<br>34656                                    | REVISION:<br>REV A                            |
| DRAWING No:<br>P 08                                 | DATE:<br>15/11/2024                           |





146-148 ELTHAM HILL  
LONDON SE9 5DY  
t. 020 8294 1000  
f. 020 8294 1320  
e. general@bailygarner.co.uk

Proposed Roof 1: Bauder Total Roof System (BTRS), 225mm (3 courses of brickwork) increase to height, CAT ladder and latchway system max 2.3m from edge

Proposed Roof 2: Bauder Total Roof System (BTRS) with same finish as existing and second railing added to 1100mm total height

Proposed Roof 3: Bauder Total Roof System (BTRS) with same finish as existing and second railing added to 1100mm total height

 Timber Framed

 Aluminum Composite

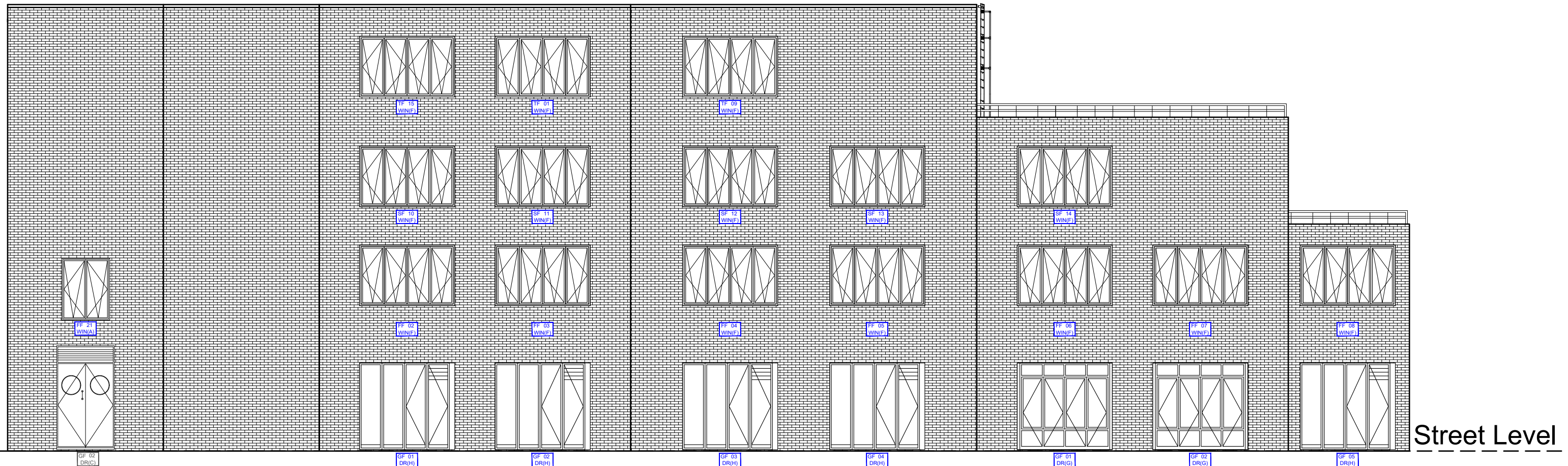

This drawing and the copyrights and patents therein are the property of Baily Garner LLP and may not be used or reproduced without consent or attribution.

A3

|                  |                     |         |                    |
|------------------|---------------------|---------|--------------------|
| SCALE:<br>1:100  | D<br>EA             | C<br>MW | DATE<br>15/11/2024 |
| JOB NO.<br>34656 | DRAWING No.<br>P 09 |         | REVISION<br>REV A  |



146-148 ELTHAM HILL  
LONDON SE9 5DY  
t. 020 8294 1000  
f. 020 8294 1320  
e. [general@baillygarner.co.uk](mailto:general@baillygarner.co.uk)

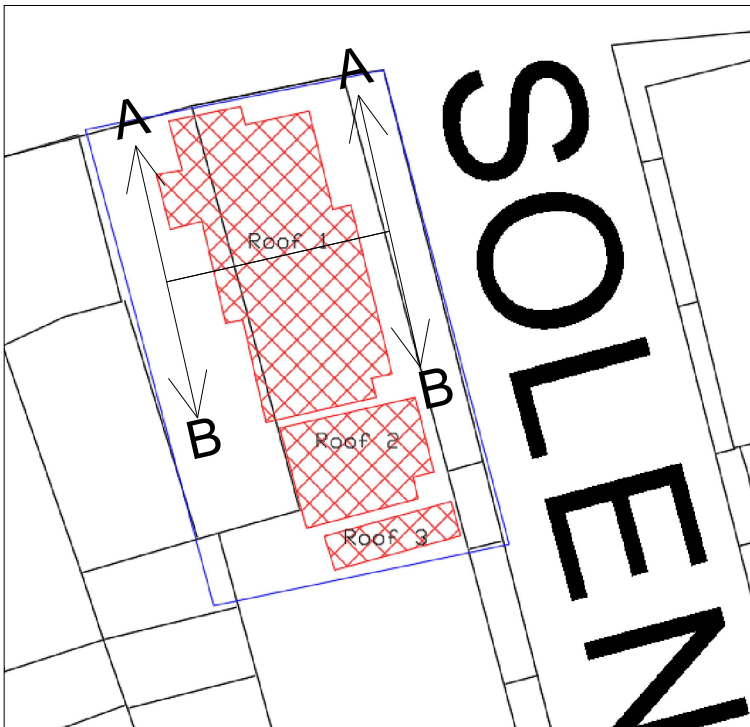

KEY:

Timber Framed

Aluminum Composite

EXISTING SECTION AA:  
1:100

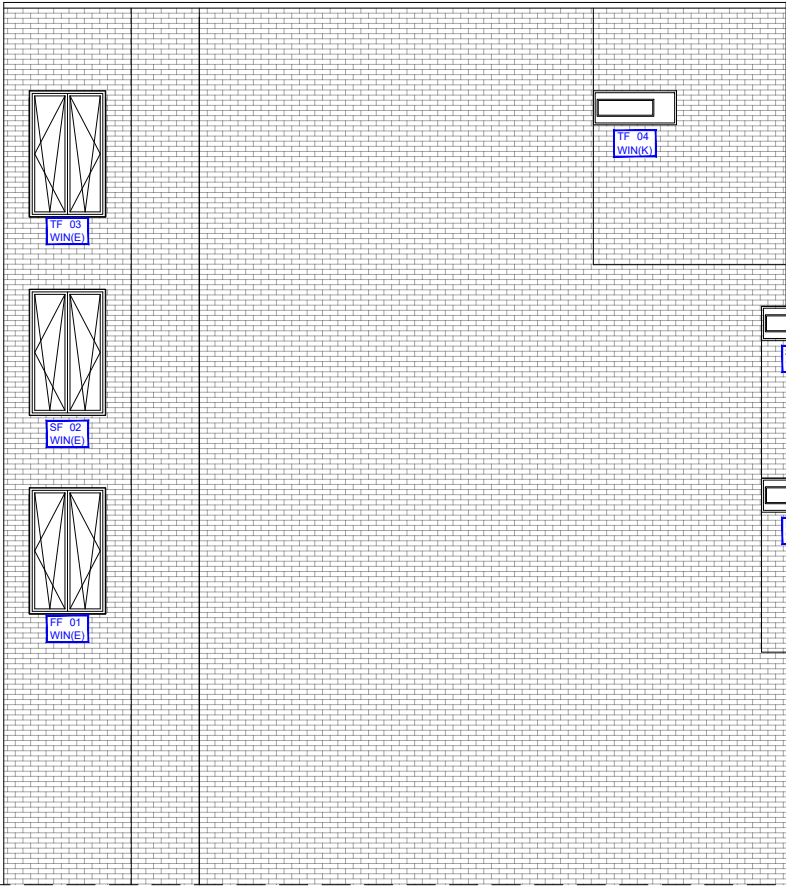

EXISTING SECTION BB:  
1:100

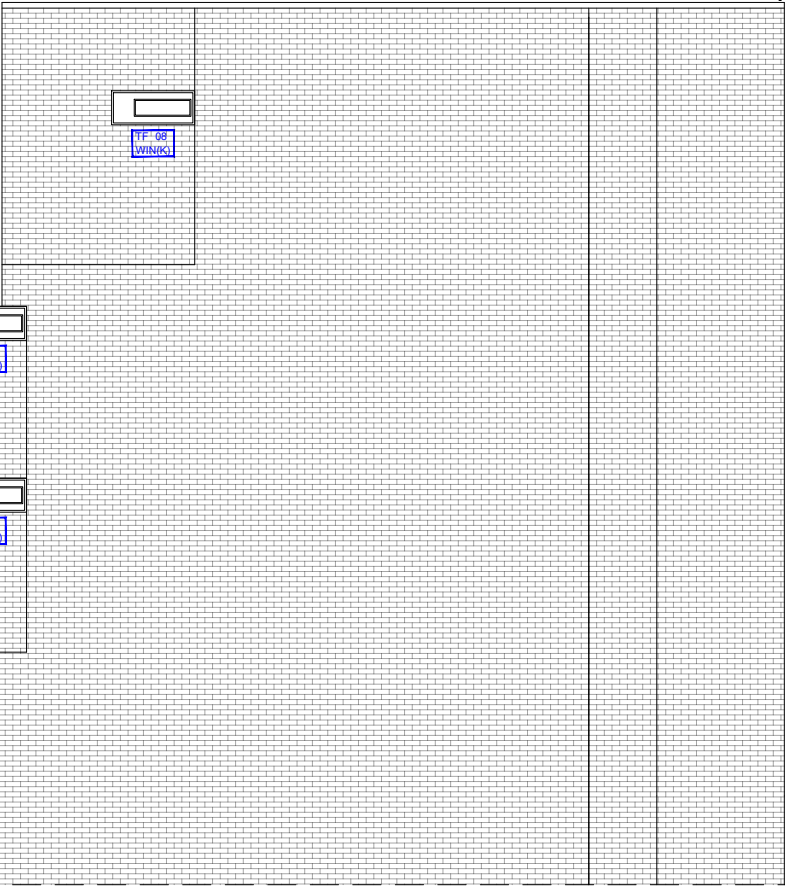

Additional window behind

Additional window behind

Street Level

PROPOSED SECTIONS:  
1:100

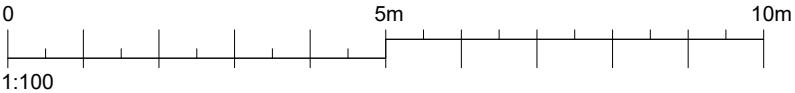

The contractor is responsible to ensure that no products are to be utilised that do not comply with relevant British and/or European Standards and/or Codes of Practice, COSHH Regulations, Construction Regulations, or which are known or suspected at the time of product selection and/or construction to be deleterious to health and safety or to the durability of the work or not in accordance with good building practices.

The contractor is responsible for checking dimensions, tolerances, levels and references. This drawing is to be read in conjunction with all relevant consultants or specialists drawings. Any discrepancy to be notified to Baily Garner LLP and rectified before proceeding with the works on site or shop drawings.

Where an item is covered by drawings to different scales, the larger scale drawing is to be worked to.

Do not scale drawings. Figured dimensions to be worked to in all cases.

This drawing and the copyrights and patents therein are the property of Baily Garner LLP and may not be used or reproduced without consent or attribution.

A3

|   |  |   |         |
|---|--|---|---------|
| CLIENT:<br>London Borough of Camden                 |  | PROJECT:<br>Roof and Window Replacement Works       |         |
| ADDRESS:<br>77-105 Solent Road<br>London<br>NW6 1TY |  | TITLE:<br>Proposed<br>Section AA and BB<br>Planning |         |
| SCALE:<br>1:100                                     |  | D<br>EA   | C<br>MW |
| JOB NO.<br>34656                                    |  | DATE<br>15/11/2024                                  |         |
| DRAWING No.<br>P 10                                 |  | REVISION<br>REV A                                   |         |

146-148 ELTHAM HILL  
LONDON SE9 5DY  
t. 020 8294 1000  
e. general@bailygarner.co.uk

WIN(A)

QUANTITY: 21

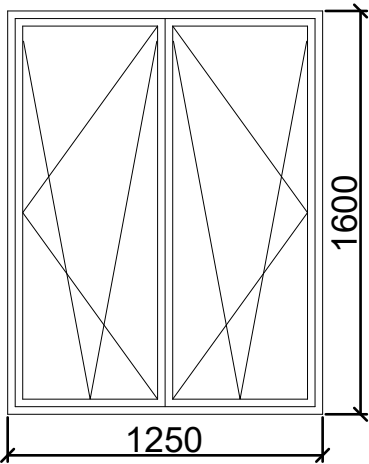

DR(C)

QUANTITY: 2

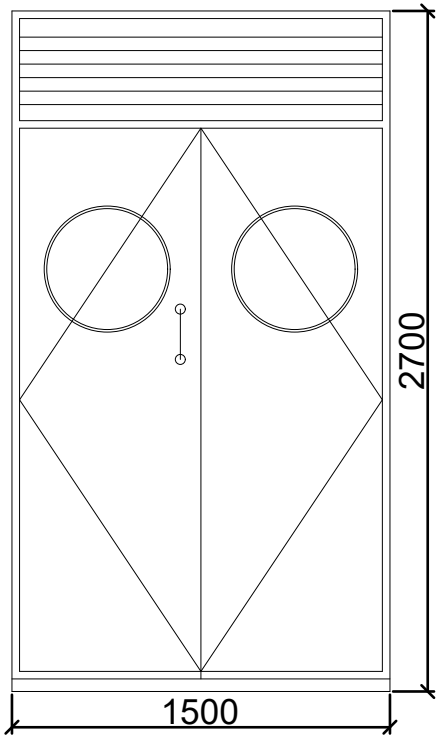

WIN(E)

QUANTITY: 3

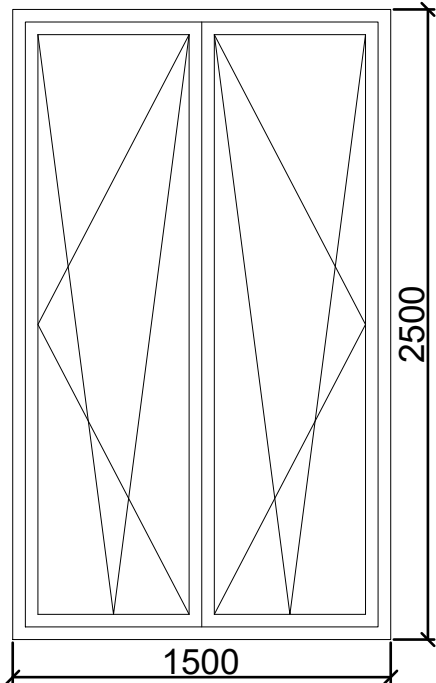

WIN(F)

QUANTITY: 15

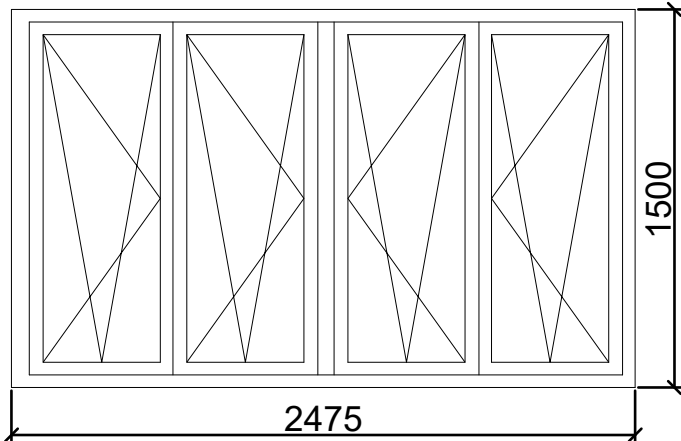

DR(G)

QUANTITY: 2

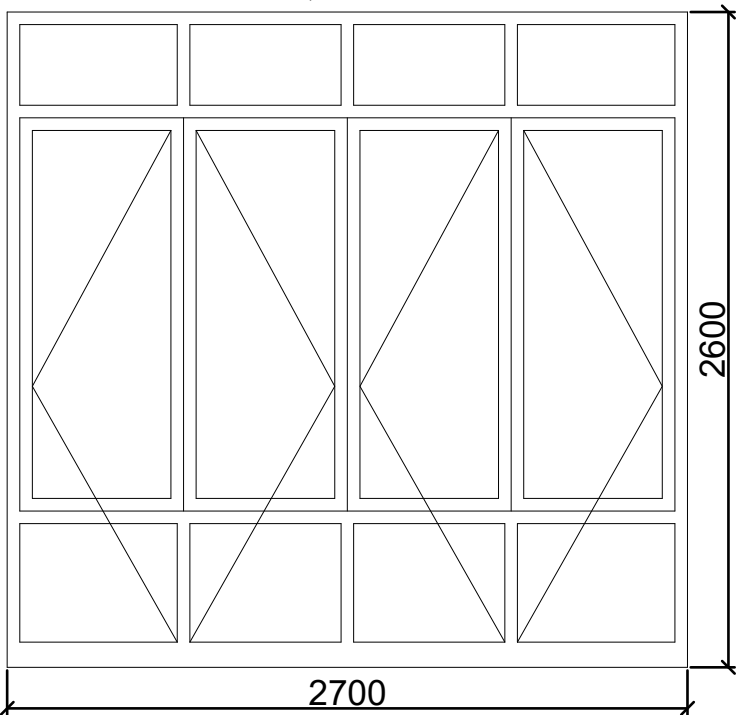

DR(H)

QUANTITY: 5

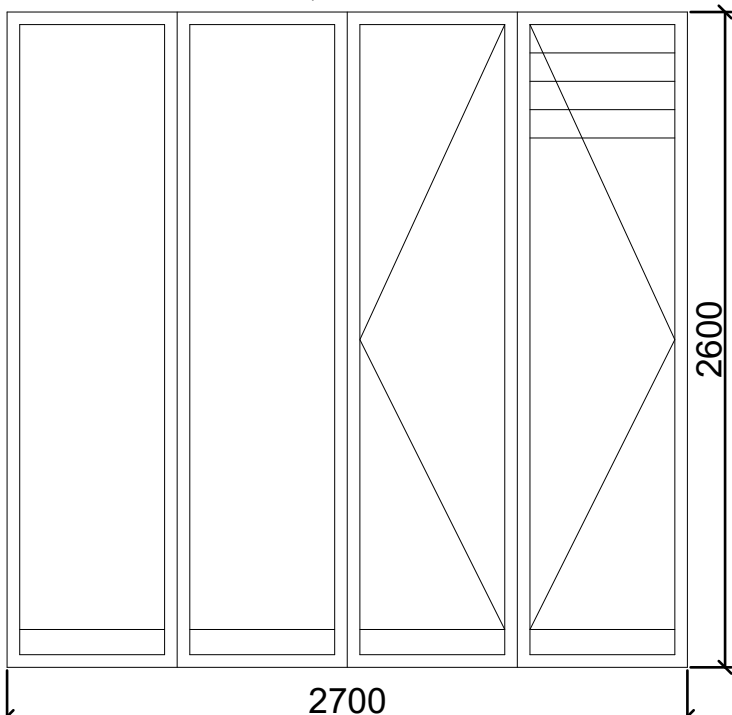

DR(I)

QUANTITY: 1

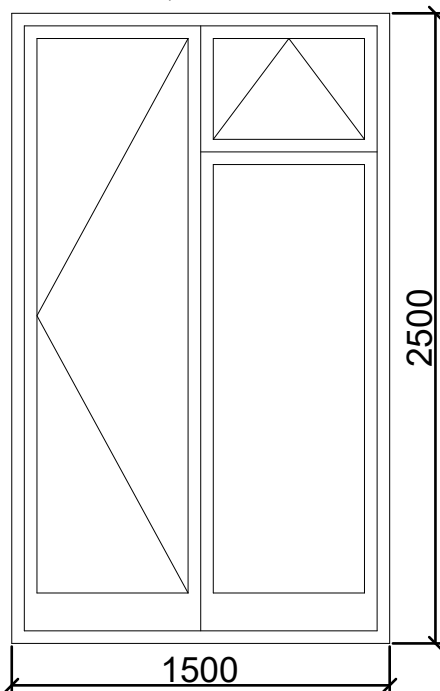

DR(J)

QUANTITY: 1

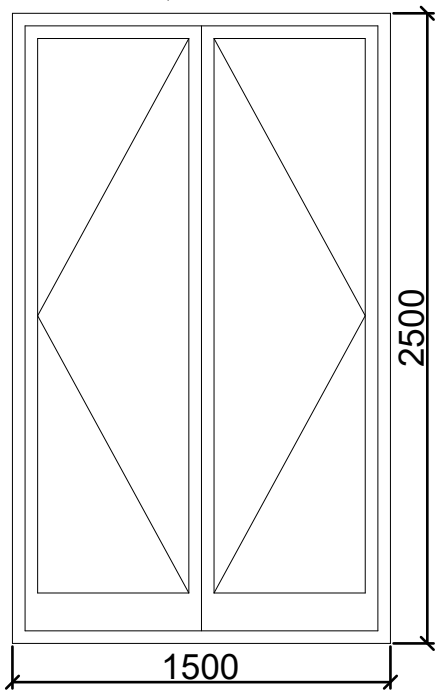

WIN(K)

QUANTITY: 14

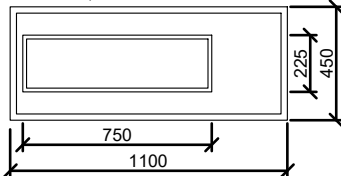

WIN(L)

QUANTITY: 1

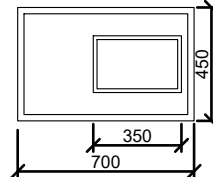

PROPOSED DOOR & WINDOW SCHEDULE:

1:30

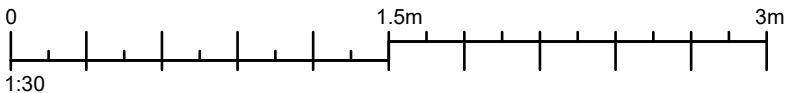

The contractor is responsible to ensure that no products are to be utilised that do not comply with relevant British and/or European Standards and/or Codes of Practice, COSH Regulations, Construction Regulations, or which are known or suspected at the time of product selection and/or construction to be deleterious to health and safety or to the durability of the work or not in accordance with good building practices.

The contractor is responsible for checking dimensions, tolerances, levels and references. This drawing is to be read in conjunction with all relevant consultants or specialists drawings. Any discrepancy to be notified to Baily Garner LLP and rectified before proceeding with the works on site or shop drawings.

Where an item is covered by drawings to different scales, the larger scale drawing is to be worked to.

Do not scale drawings. Figured dimensions to be worked to in all cases.

This drawing and the copyrights and patents therein are the property of Baily Garner LLP and may not be used or reproduced without consent or attribution.

A3

CLIENT:  
London Borough of Camden

ADDRESS:  
77-105 Solent Road  
London  
NW6 1TY

SCALE:  
1:30

D  
EA

C  
MW

DATE  
15/11/2024

JOB NO.  
34656

DRAWING No.  
P 12

REVISION  
REV A

PROJECT:  
Roof and Window Replacement Works

TITLE:  
Proposed Window and Door Schedule

PURPOSE OF ISSUE:  
Planning

 **BAILY GARNER**

146-148 ELTHAM HILL  
LONDON SE9 5DY  
t. 020 8294 1000  
f. 020 8294 1320  
e. general@bailygarner.co.uk