

KEY:

- Timber Framed
- Aluminum Composite

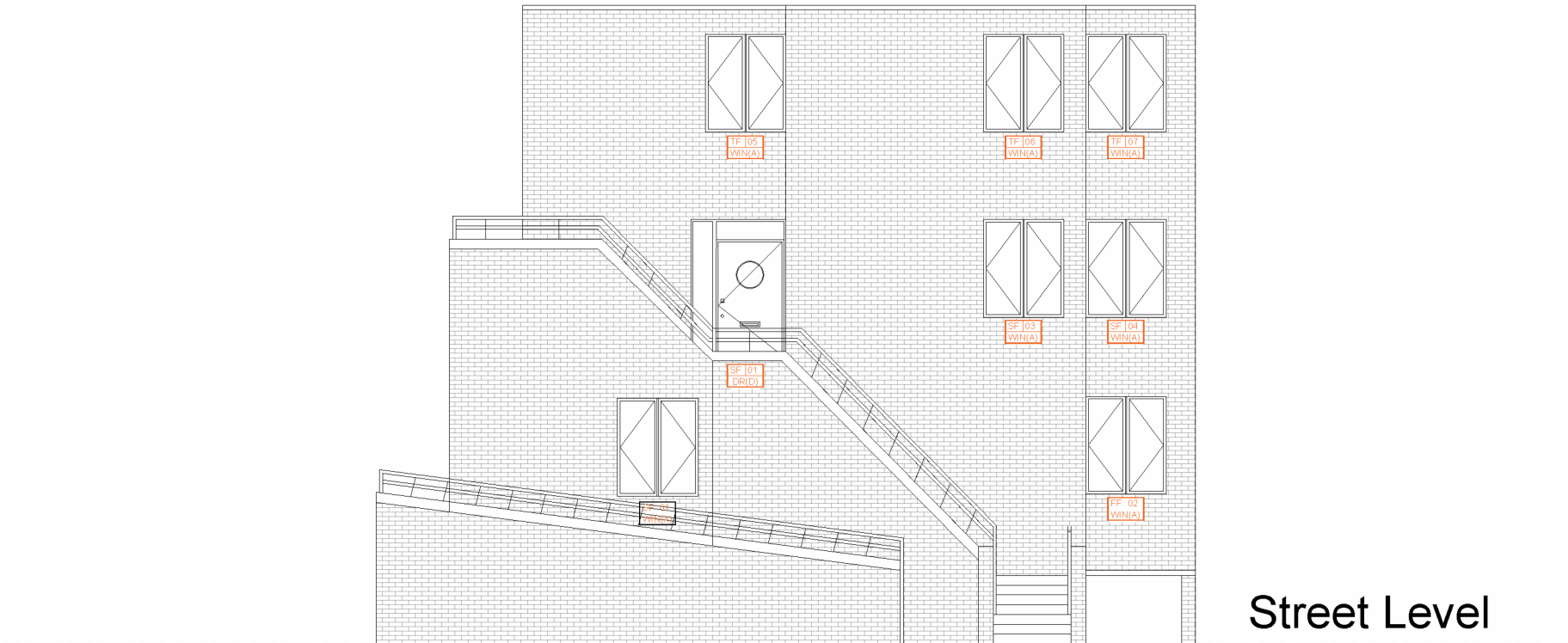

EXISTING NORTH ELEVATION:
1:100

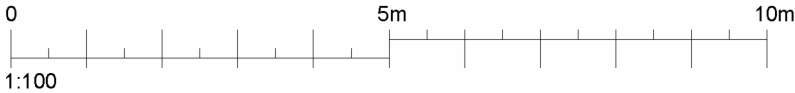

The contractor is responsible to ensure that no products are to be utilised that do not comply with relevant British and/or European Standards and/or Codes of Practice, COSHH Regulations, Construction Regulations, or which are known or suspected at the time of product selection and/or construction to be deleterious to health and safety or to the durability of the work or not in accordance with good building practices.

The contractor is responsible for checking dimensions, tolerances, levels and references. This drawing is to be read in conjunction with all relevant consultants or specialists drawings. Any discrepancy to be notified to Baily Garner LLP and rectified before proceeding with the works on site or shop drawings.

Where an item is covered by drawings to different scales, the larger scale drawing is to be worked to.

Do not scale drawings. Figured dimensions to be worked to in all cases.

This drawing and the copyrights and patents therein are the property of Baily Garner LLP and may not be used or reproduced without consent or attribution.

A3

CLIENT
London Borough of Camden

ADDRESS
77-105 Solent Road
London
NW6 1TY

PROJECT
Roof and Window Replacement
Works

TITLE
Existing North Elevation

PURPOSE OF ISSUE
Planning

SCALE 1:100	D EA	C MW	DATE 15/11/2024
JOB NO. 34656	DRAWING No. P 01	REVISION REV A	

 **BAILY
GARNER**

146-148 ELTHAM HILL
LONDON SE9 5DY
t: 020 8294 1000
f: 020 8294 1320
e: general@bailygarner.co.uk

KEY:

- Timber Framed
- Aluminum Composite

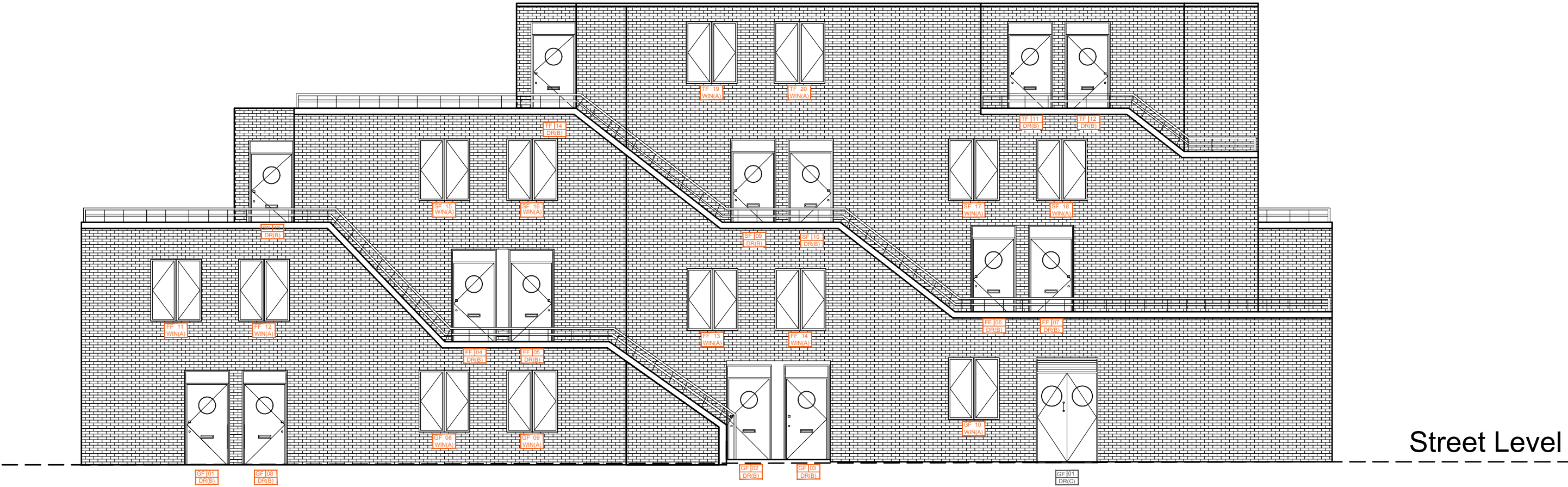

EXISTING FRONT ELEVATION:
1:100

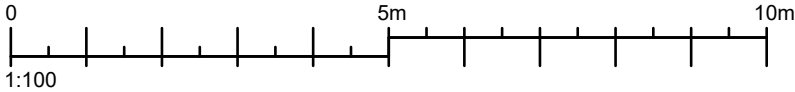

The contractor is responsible to ensure that no products are to be utilised that do not comply with relevant British and/or European Standards and/or Codes of Practice, CSHH Regulations, Construction Regulations, or which are known or suspected at the time of product selection and/or construction to be deleterious to health and safety or to the durability of the work or not in accordance with good building practices.

The contractor is responsible for checking dimensions, tolerances, levels and references. This drawing is to be read in conjunction with all relevant consultants or specialists drawings. Any discrepancy to be notified to Baily Garner LLP and rectified before proceeding with the works on site or shop drawings.

Where an item is covered by drawings to different scales, the larger scale drawing is to be worked to.

Do not scale drawings. Figured dimensions to be worked to in all cases.

This drawing and the copyrights and patents therein are the property of Baily Garner LLP and may not be used or reproduced without consent or attribution.

A3

CLIENT:
London Borough of Camden

ADDRESS:
77-105 Solent Road
London
NW6 1TY

PROJECT:
Roof and Window Replacement
Works

TITLE:
Existing Front Elevation

PURPOSE OF ISSUE:
Planning

SCALE: 1:100	D EA	C MW	DATE 15/11/2024
JOB NO. 34656	DRAWING No. P 02	REVISION REV A	

 **BAILY
GARNER**

146-148 ELTHAM HILL
LONDON SE9 5DY
t. 020 8294 1000
f. 020 8294 1320
e. general@bailygarner.co.uk

KEY:

- Timber Framed
- Aluminum Composite

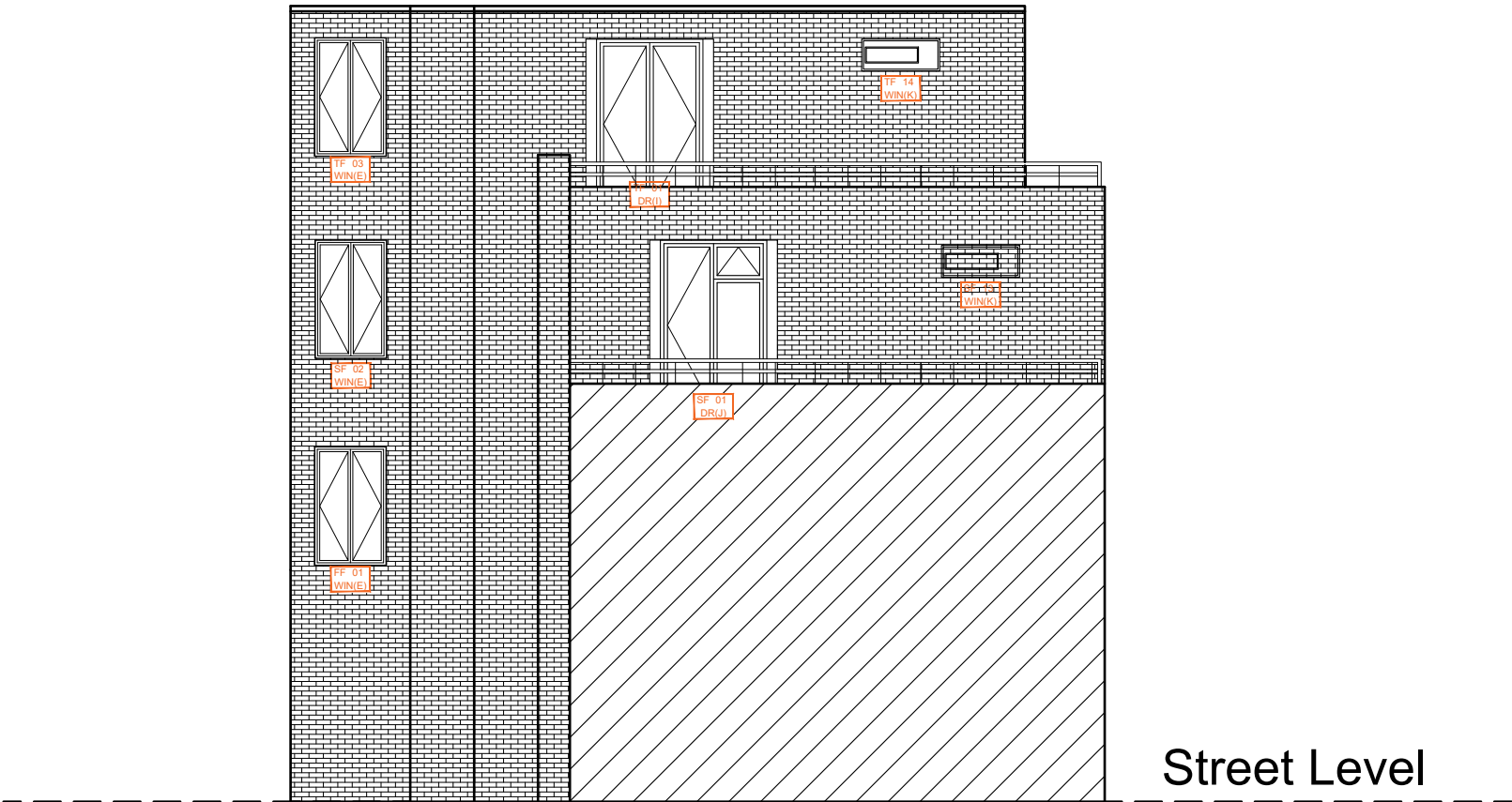

EXISTING SOUTH ELEVATION:
1:100

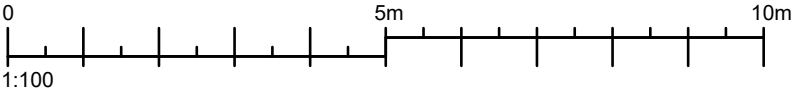

The contractor is responsible to ensure that no products are to be utilised that do not comply with relevant British and/or European Standards and/or Codes of Practice, COSHH Regulations, Construction Regulations, or which are known or suspected at the time of product selection and/or construction to be deleterious to health and safety or to the durability of the work or not in accordance with good building practices.

The contractor is responsible for checking dimensions, tolerances, levels and references. This drawing is to be read in conjunction with all relevant consultants or specialists drawings. Any discrepancy to be notified to Baily Garner LLP and rectified before proceeding with the works on site or shop drawings.

Where an item is covered by drawings to different scales, the larger scale drawing is to be worked to.

Do not scale drawings. Figured dimensions to be worked to in all cases.

This drawing and the copyrights and patents therein are the property of Baily Garner LLP and may not be used or reproduced without consent or attribution.

A3

CLIENT:
London Borough of Camden

ADDRESS:
77-105 Solent Road
London
NW6 1TY

PROJECT:
Roof and Window Replacement
Works

TITLE:
Existing South Elevation

PURPOSE OF ISSUE:
Planning

SCALE: 1:100	D EA	C MW	DATE 15/11/2024
JOB NO. 34656	DRAWING No. P 03	REVISION REV A	

 **BAILY
GARNER**

146-148 ELTHAM HILL
LONDON SE9 5DY
t. 020 8294 1000
f. 020 8294 1320
e. general@bailygarner.co.uk

KEY:

- Timber Framed
- Aluminum Composite

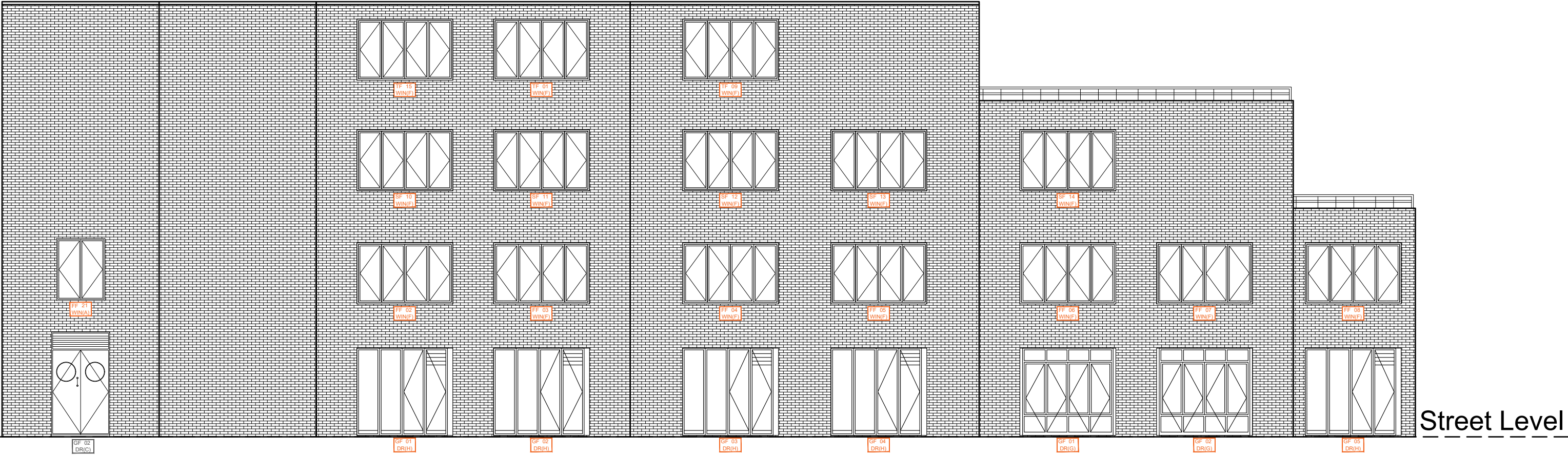

EXISTING REAR ELEVATION:
1:100

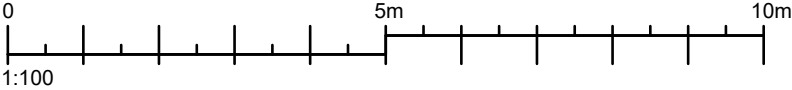

The contractor is responsible to ensure that no products are to be utilised that do not comply with relevant British and/or European Standards and/or Codes of Practice, COSHH Regulations, Construction Regulations, or which are known or suspected at the time of product selection and/or construction to be deleterious to health and safety or to the durability of the work or not in accordance with good building practices.

The contractor is responsible for checking dimensions, tolerances, levels and references. This drawing is to be read in conjunction with all relevant consultants or specialists drawings. Any discrepancy to be notified to Baily Garner LLP and rectified before proceeding with the works on site or shop drawings.

Where an item is covered by drawings to different scales, the larger scale drawing is to be worked to.

Do not scale drawings. Figured dimensions to be worked to in all cases.

This drawing and the copyrights and patents therein are the property of Baily Garner LLP and may not be used or reproduced without consent or attribution.

A3

CLIENT. London Borough of Camden	PROJECT. Roof and Window Replacement Works
ADDRESS 77-105 Solent Road London NW6 1TY	TITLE Existing Rear Elevation
SCALE. 1:100	PURPOSE OF ISSUE. Planning
JOB NO. 34656	REVISION REV A
D EA	C MW
DATE 15/11/2024	

**BAILY
GARNER**

146-148 ELTHAM HILL
LONDON SE9 5DY
t. 020 8294 1000
f. 020 8294 1320
e. general@bailygarner.co.uk

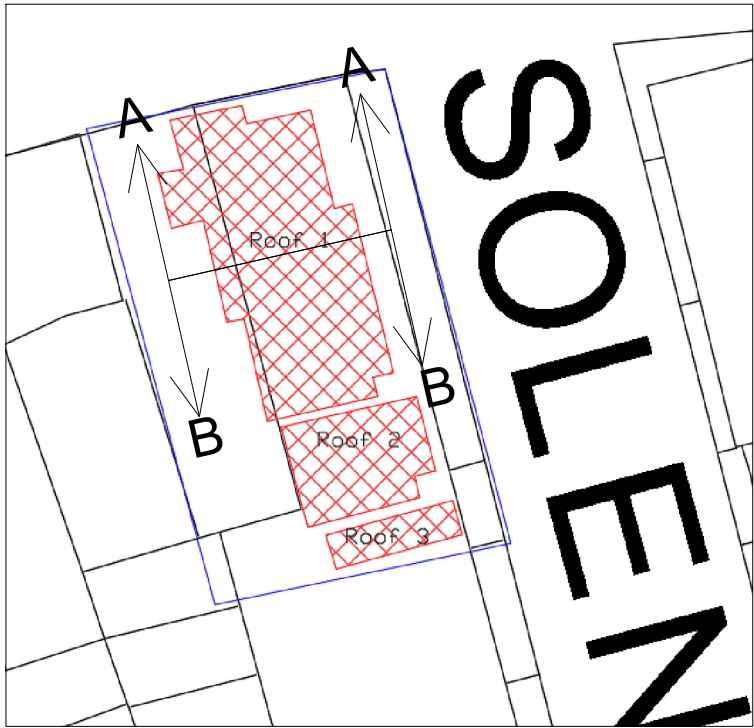

KEY:

Timber Framed

Aluminum Composite

EXISTING SECTION AA:
1:100

EXISTING SECTION BB:
1:100

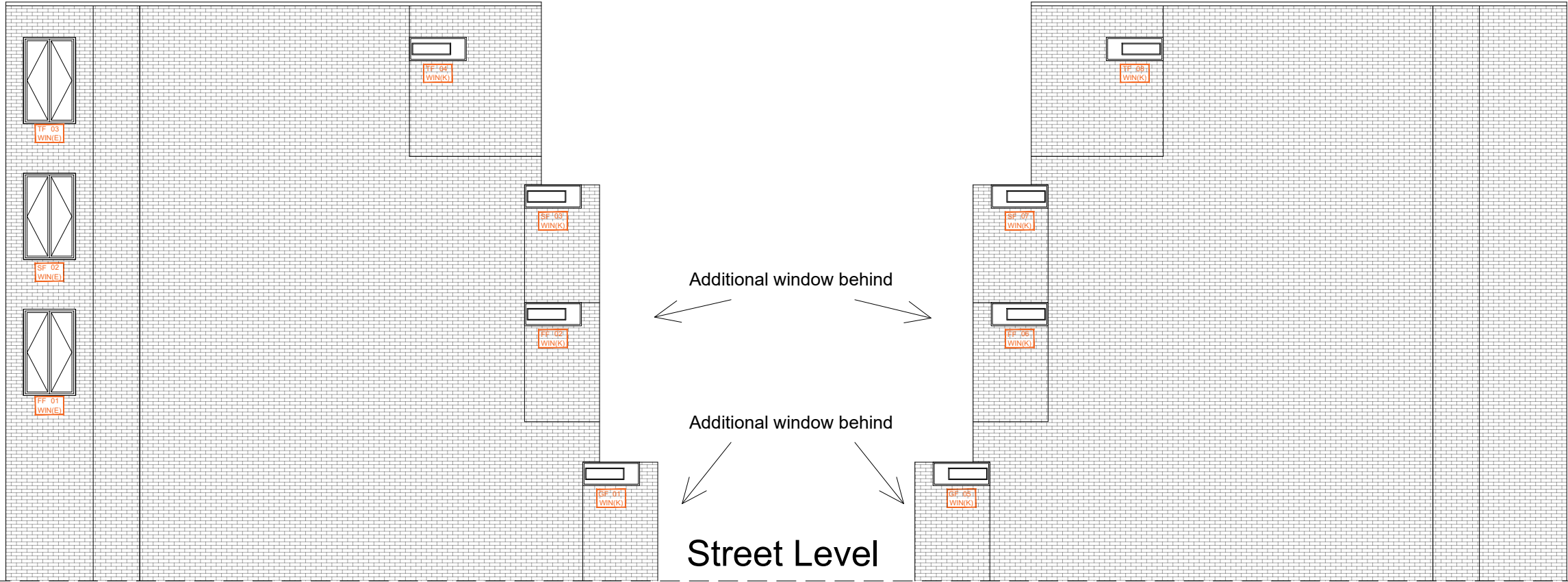

EXISTING SECTIONS:
1:100

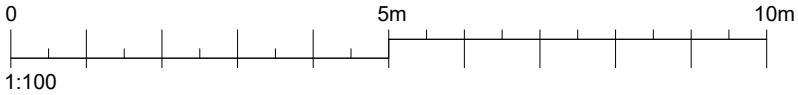

The contractor is responsible to ensure that no products are to be utilised that do not comply with relevant British and/or European Standards and/or Codes of Practice, COSHH Regulations, Construction Regulations, or which are known or suspected at the time of product selection and/or construction to be deleterious to health and safety or to the durability of the work or not in accordance with good building practices.

The contractor is responsible for checking dimensions, tolerances, levels and references. This drawing is to be read in conjunction with all relevant consultants or specialists drawings. Any discrepancy to be notified to Baily Garner LLP and rectified before proceeding with the works on site or shop drawings.

Where an item is covered by drawings to different scales, the larger scale drawing is to be worked to.

Do not scale drawings. Figured dimensions to be worked to in all cases.

This drawing and the copyrights and patents therein are the property of Baily Garner LLP and may not be used or reproduced without consent or attribution.

A3

CLIENT: London Borough of Camden		PROJECT: Roof and Window Replacement Works	
ADDRESS: 77-105 Solent Road London NW6 1TY		TITLE: Section AA and BB	
SCALE: 1:100		PURPOSE OF ISSUE: Planning	DATE: 15/11/2024
JOB NO. 34656	DRAWING No. P 5	REVISION REV A	

146-148 ELTHAM HILL
LONDON SE9 5DY
t. 020 8294 1000
f. 020 8294 1320
e. general@bailygarner.co.uk

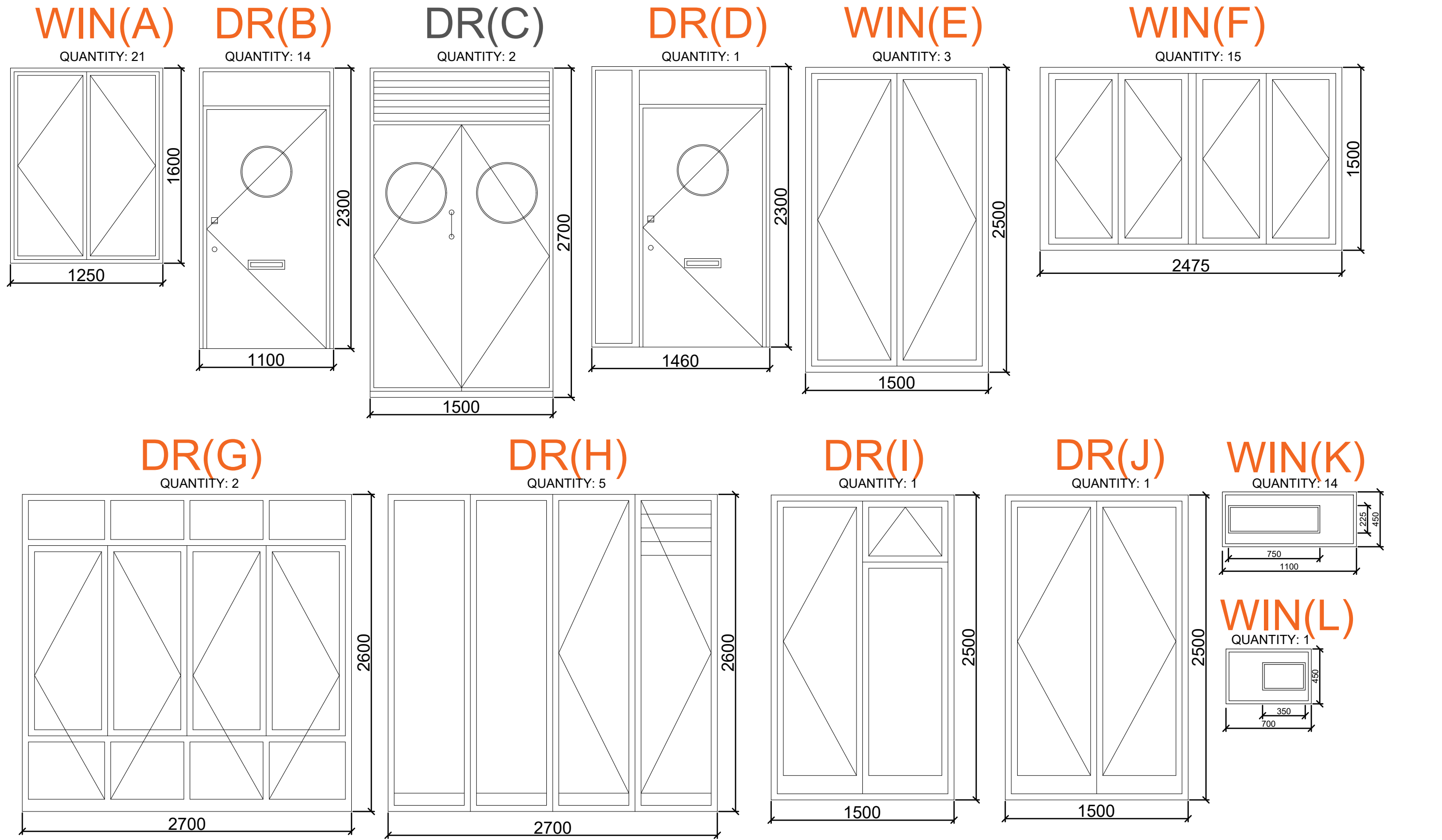

EXISTING DOOR & WINDOW SCHEDULE:
1:30



The contractor is responsible to ensure that no products are to be utilised that do not comply with relevant British and/or European Standards and/or Codes of Practice, COSH Regulations, Construction Regulations, or which are known or suspected at the time of product selection and/or construction to be deleterious to health and safety or to the durability of the work or not in accordance with good building practices.

The contractor is responsible for checking dimensions, tolerances, levels and references. This drawing is to be read in conjunction with all relevant consultants or specialists drawings. Any discrepancy is to be notified to Baily Garner LLP and rectified before proceeding with the works on site or shop drawings.

Where an item is covered by drawings to different scales, the larger scale drawing is to be worked to.

Do not scale drawings. Figured dimensions to be worked to in all cases.

This drawing and the copyrights and patents therein are the property of Baily Garner LLP and may not be used or reproduced without consent or attribution.

A3

CLIENT: London Borough of Camden	PROJECT: Roof and Window Replacement Works
ADDRESS: 77-105 Solent Road London NW6 1TY	TITLE: Existing Window and Door Schedule Planning
SCALE: 1:30	DATE: 15/11/2024
JOB NO. 34656	REVISION REV A
D EA	C MW
DRAWING No. P 11	

BAILY GARNER

146-148 ELTHAM HILL
LONDON SE9 5DY
t. 020 8294 1000
f. 020 8294 1320
e. general@bailygarner.co.uk