

Elevation 1

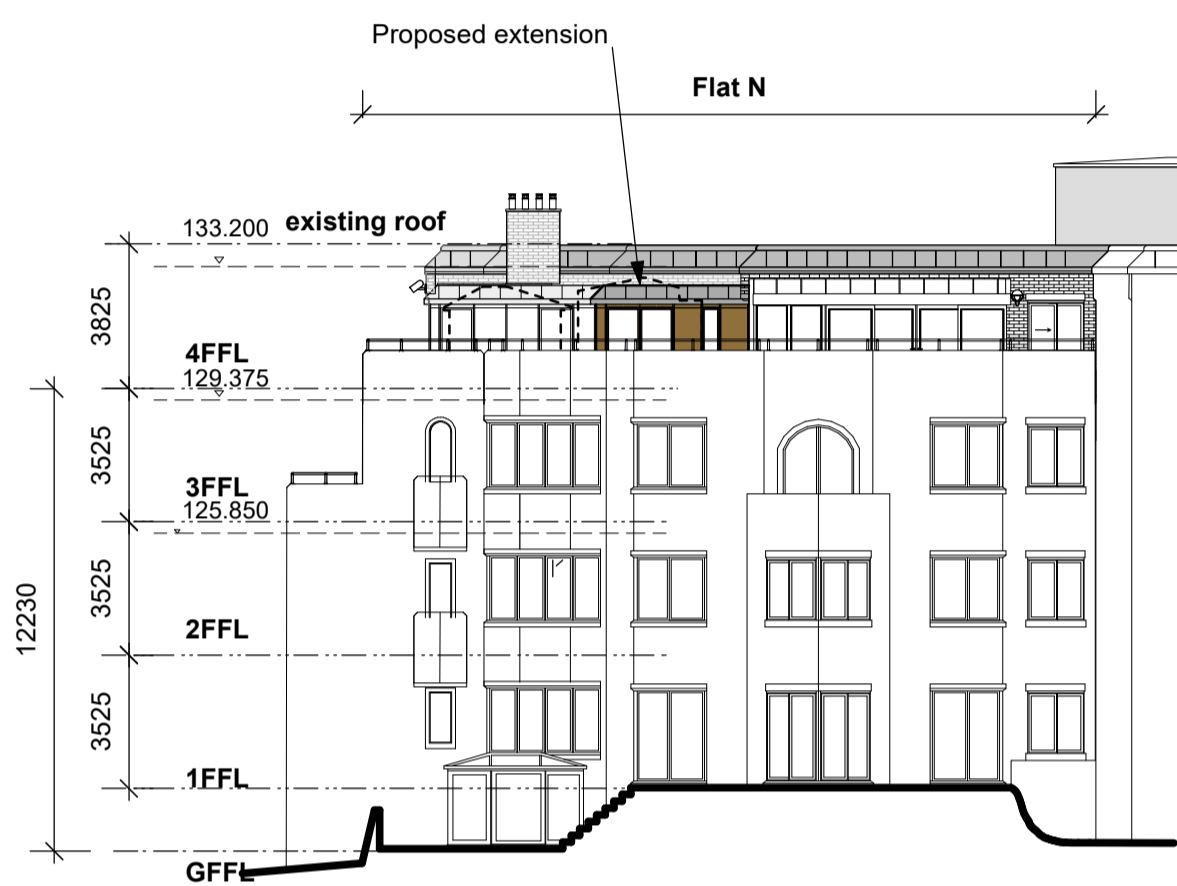

Elevation 2

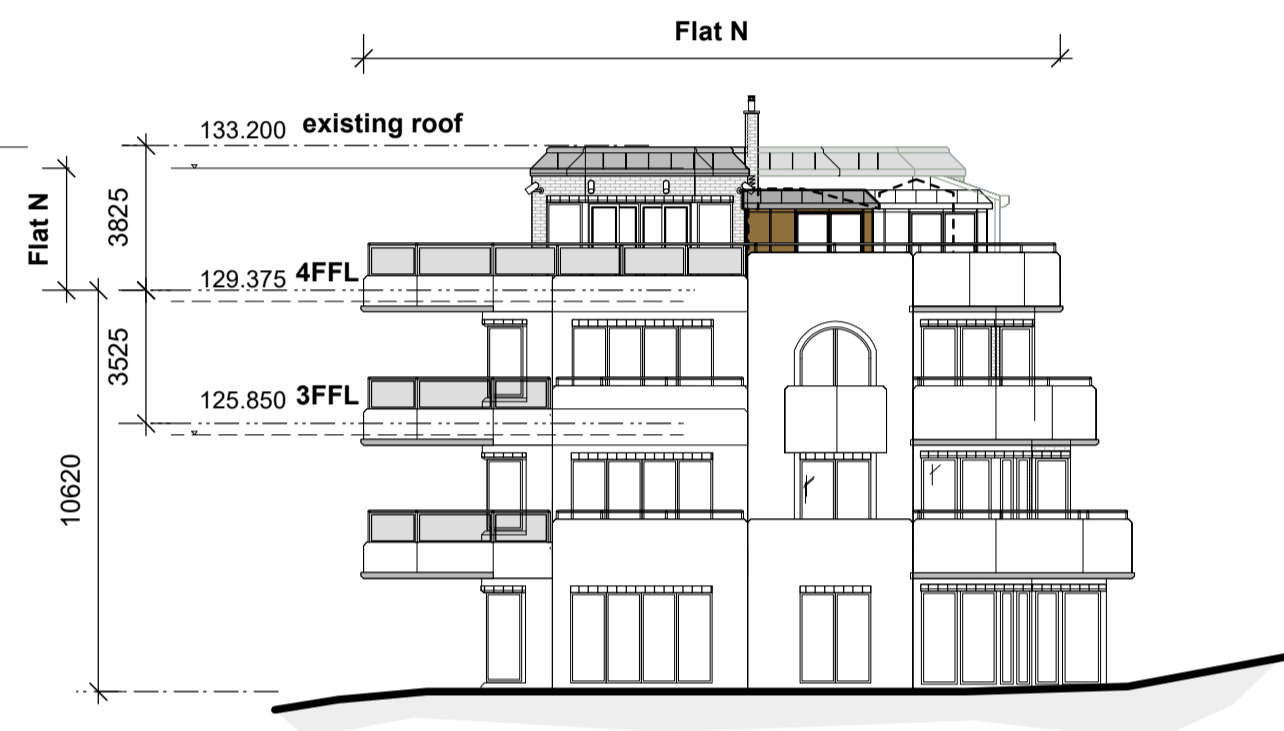

Elevation 3

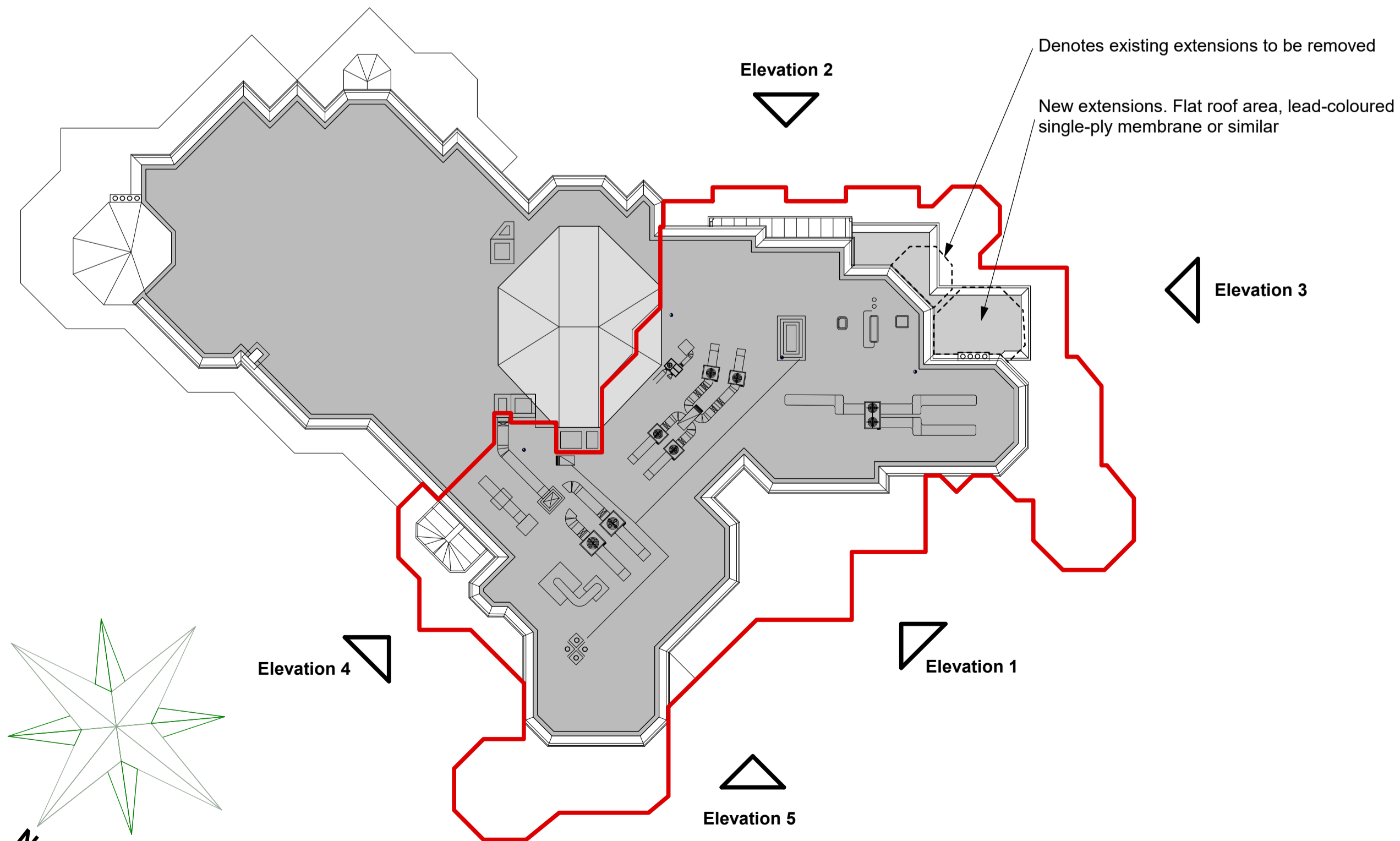

PROPOSED BLOCK - ROOF PLAN (1:200 @A1)



Fourth Floor Level Proposed Elevation 1



Fourth Floor Level Proposed Elevation 4 (No Changes)

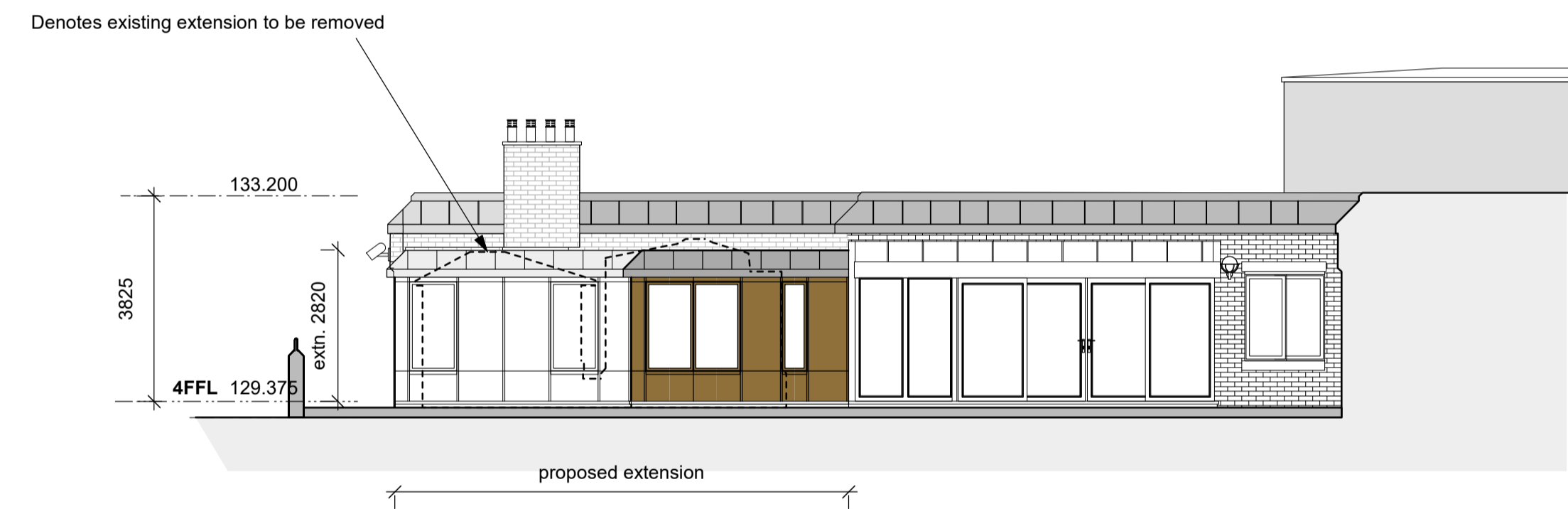

Fourth Floor Level Proposed Elevation 2

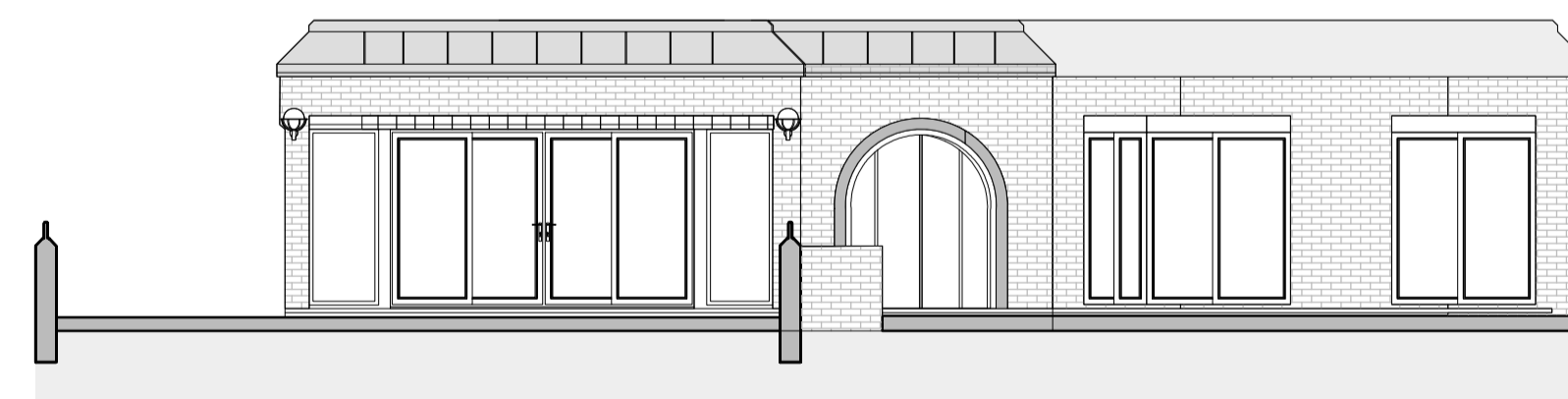

Fourth Floor Level Proposed Elevation 5 (No Changes)

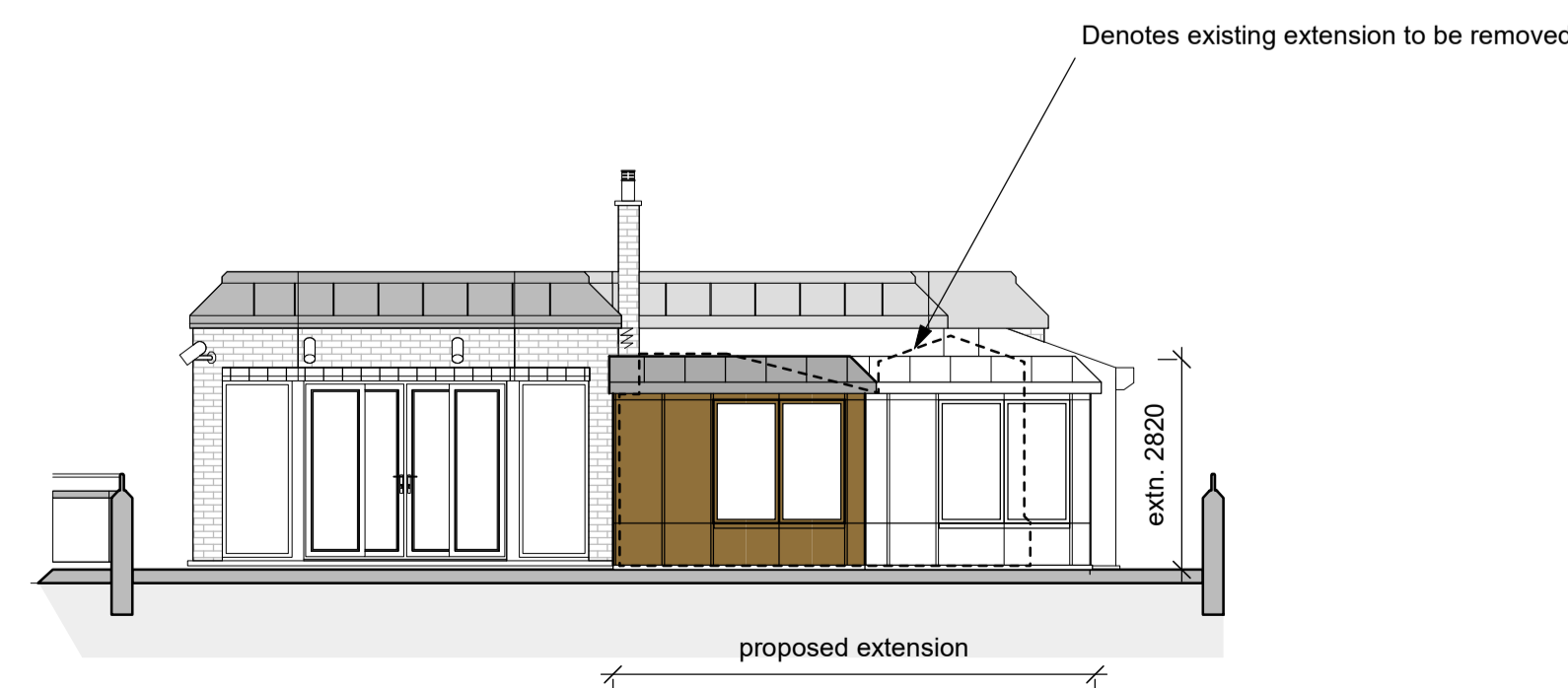

Fourth Floor Level Proposed Elevation 3

**Proposed General Materials & Finishes:**

- Walls:** Red multi facing brick, red soldier/ arches
- Extension:** Bronze glazed & solid panels. Lead angled fascia. To match existing extensions.
- Roof:** Flat roof - grey colour asphalt/ single-ply. Lead angled fascia to perimeter. Clay chimney pot terminals
- Windows & Doors:** Bronze Aluminium windows & doors
- Rainwater Goods & Foul Pipework:** Bronze box guttering
- Terrace & Guarding:** Stone paving to terraces, brick upstand with painted (white) handrail & glass panels
- Lighting:** Low-Energy and White-ball sphere wall-lights (to match existing)

REVISIONS				
Ref.	Date	Description	Drawn	Checked

**NOTE:** Do not scale off of this drawing (except for Planning purposes). All dimensions in millimetres unless noted otherwise. Any errors or omissions to be reported to the Architect. All dimensions relevant to the setting out of site work shall be verified by the Contractor before construction and fabrication commences.  
Drawing to be read in conjunction with Michael Alexander existing drawings P6015 EX01/ EX02/ EX11/ EX12/ EX13

**• RICHARD MALTESE ARCHITECTS LTD •**  
Studio 31 Manor Drive, London N20 0DZ T. 020 82113399 E. info@richardmalteseearchitects.com

project	FLAT N, 18 TEMPLEWOOD AVENUE, LONDON NW3 7XD			
client	Dr D. Gabbay	©	This drawing is copyright of Richard Maltese Architects Ltd	
title	Proposed Elevations & Section			PLANNING
scale	1:100 & 1:200 @ A1	date	October '24	drawing no. 11213/ 06 --

0 1 2 4 6 Metres