

Proposed Ground Floor

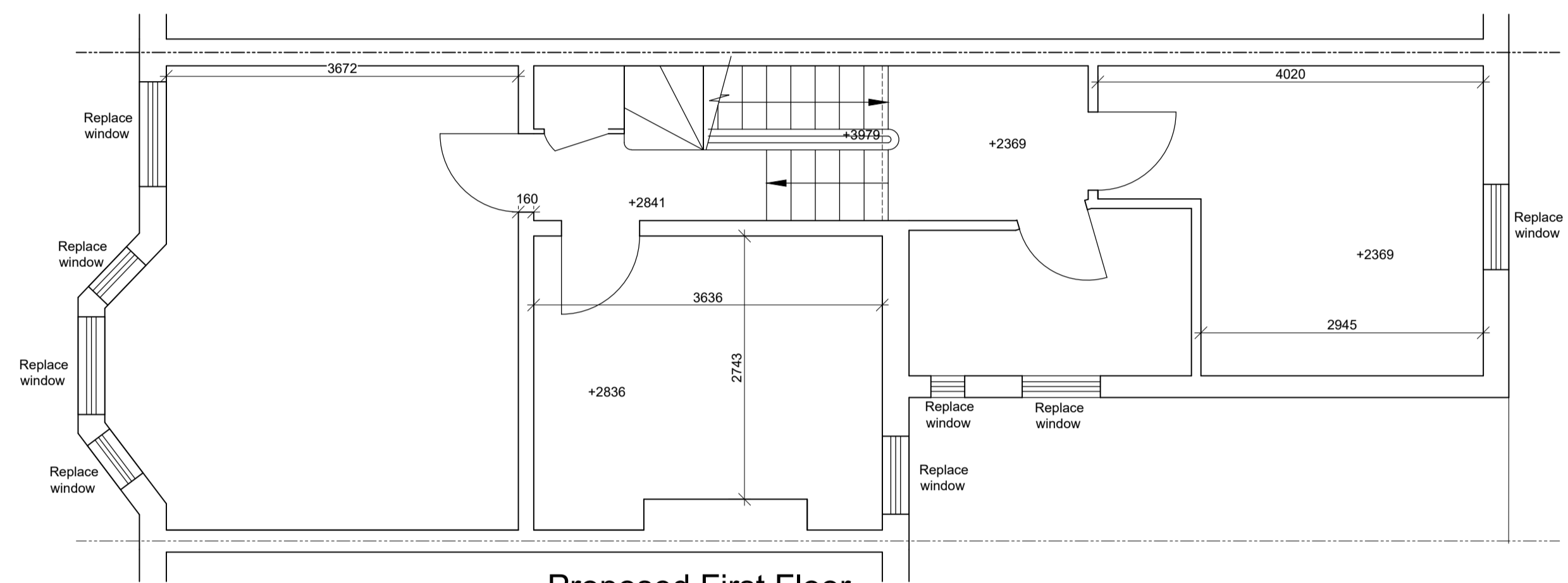

Proposed First Floor

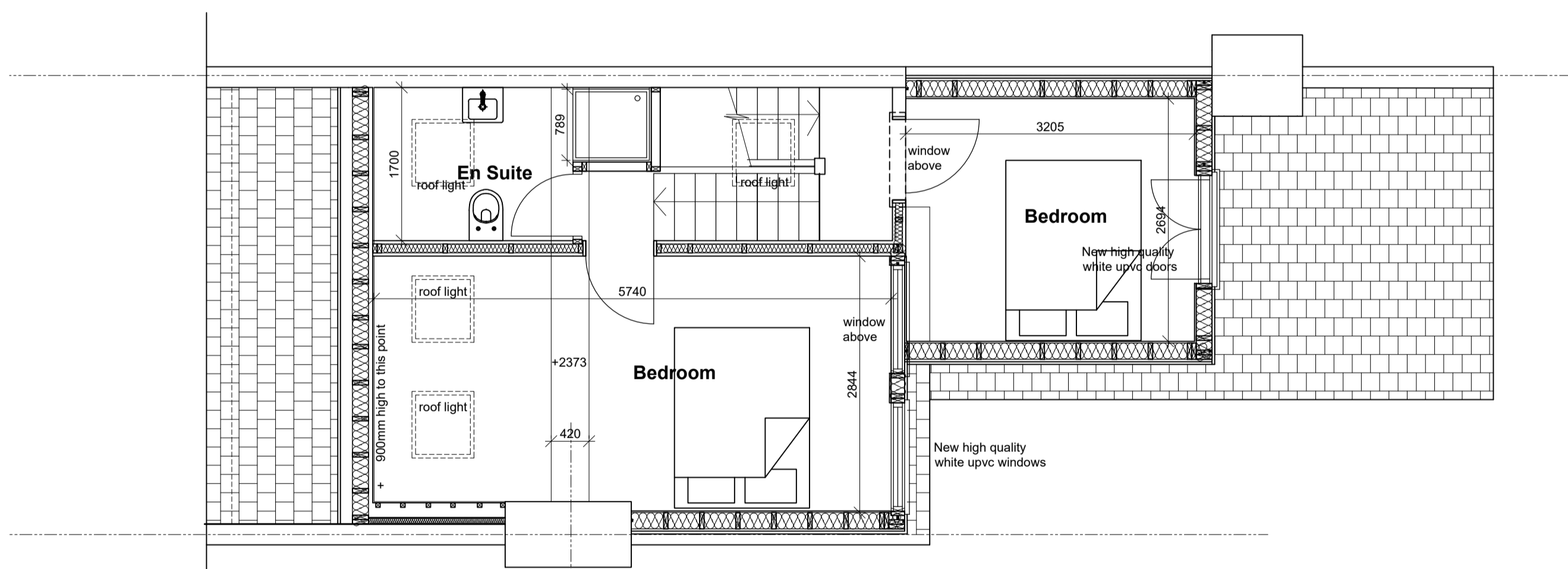

Proposed Second Floor

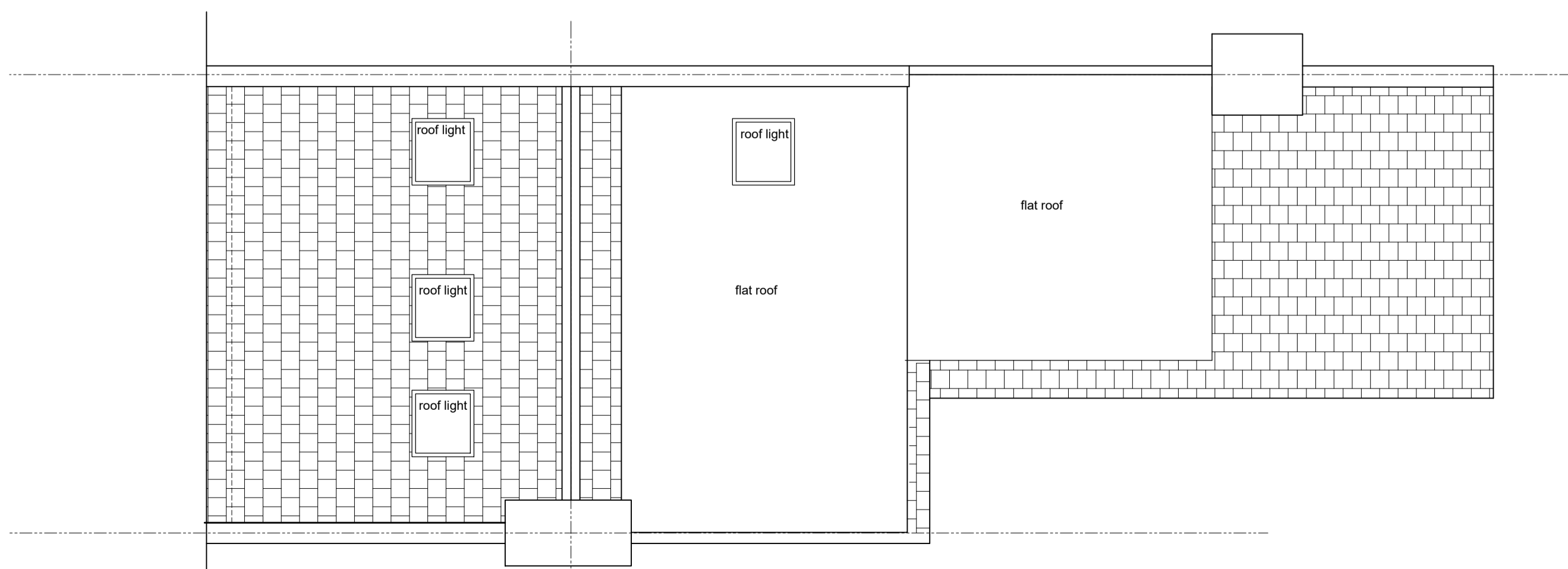

Proposed Roof Plan

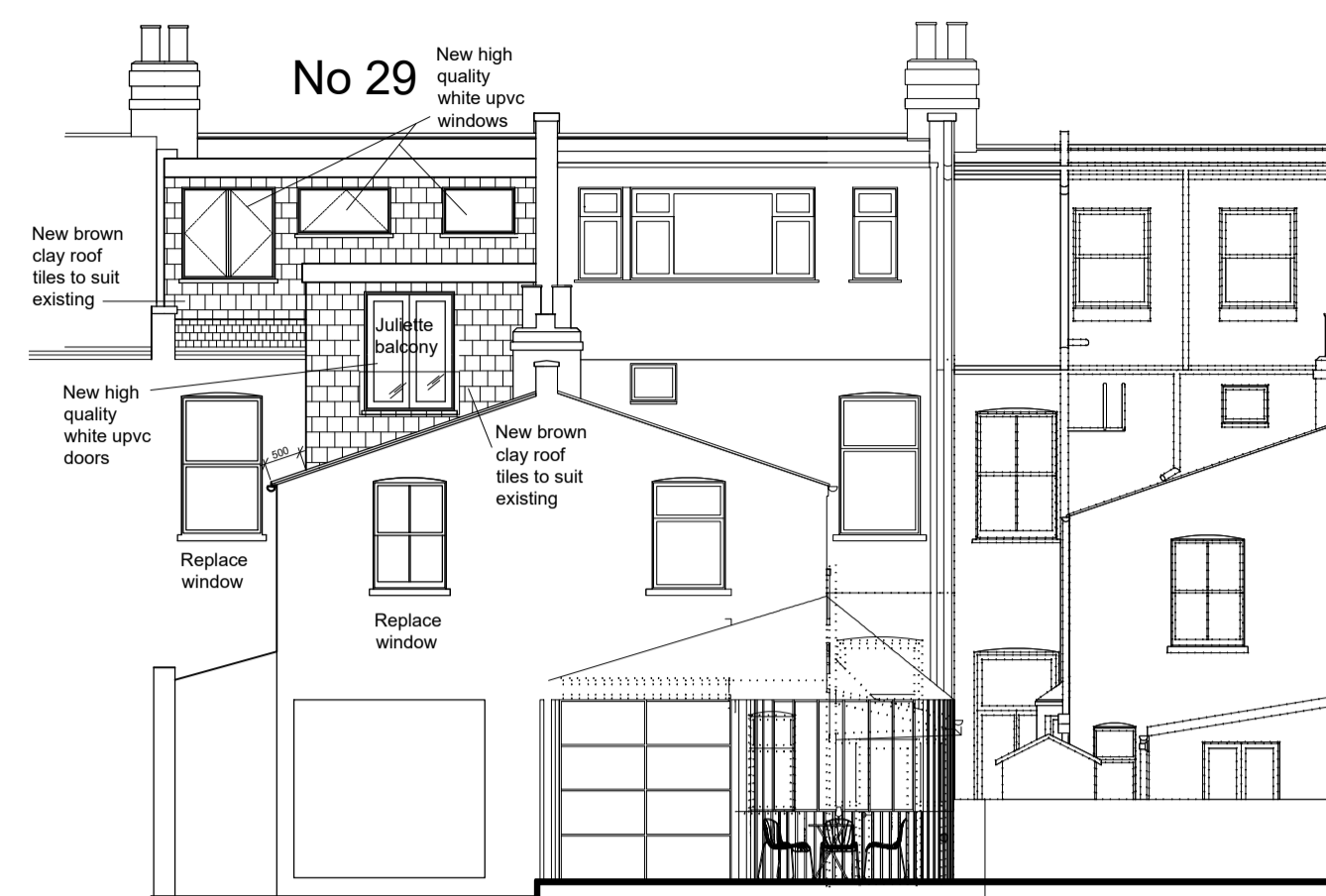

Proposed Rear Elevation

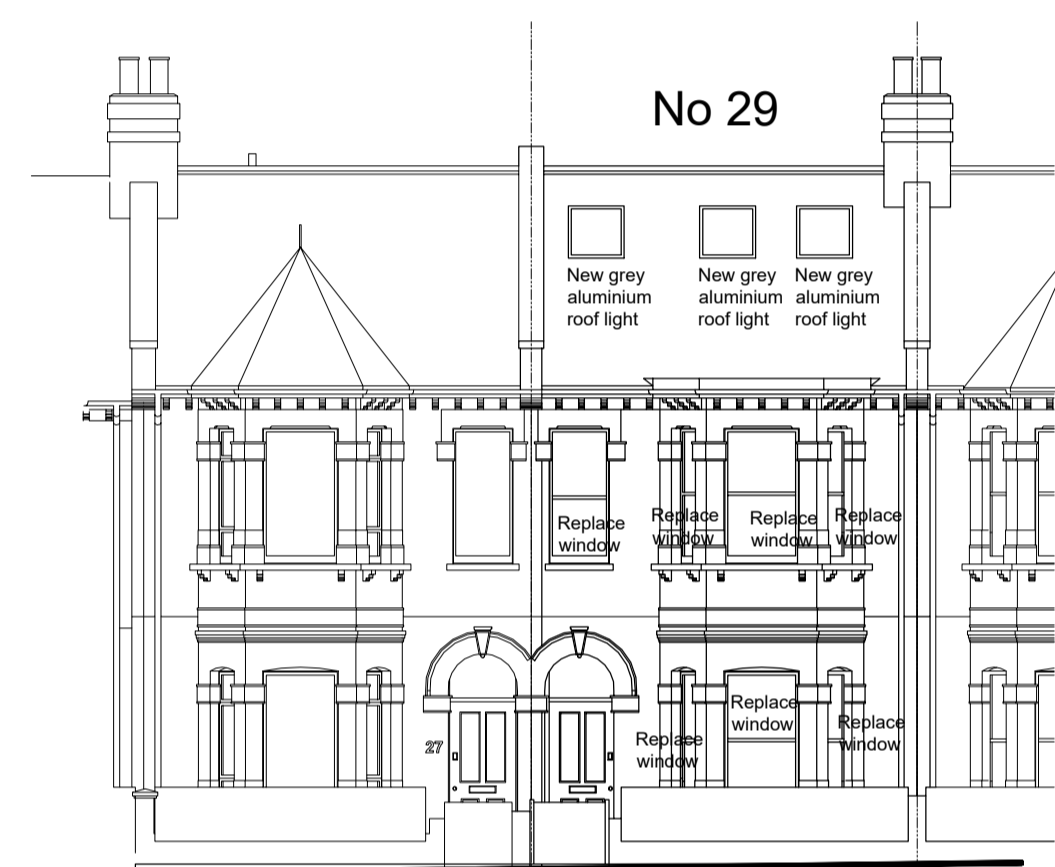

Proposed Front Elevation- 1:100

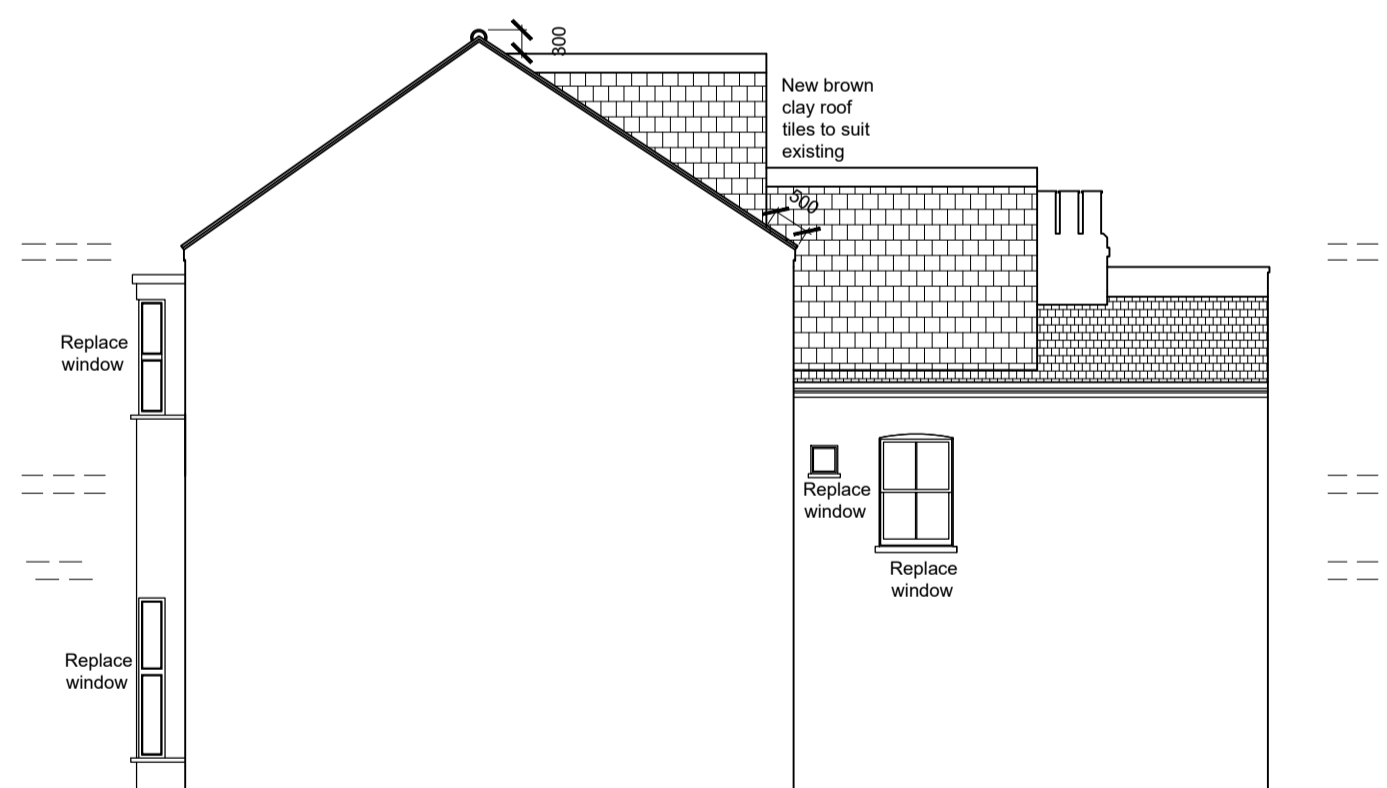

Proposed Side Elevation 1:100

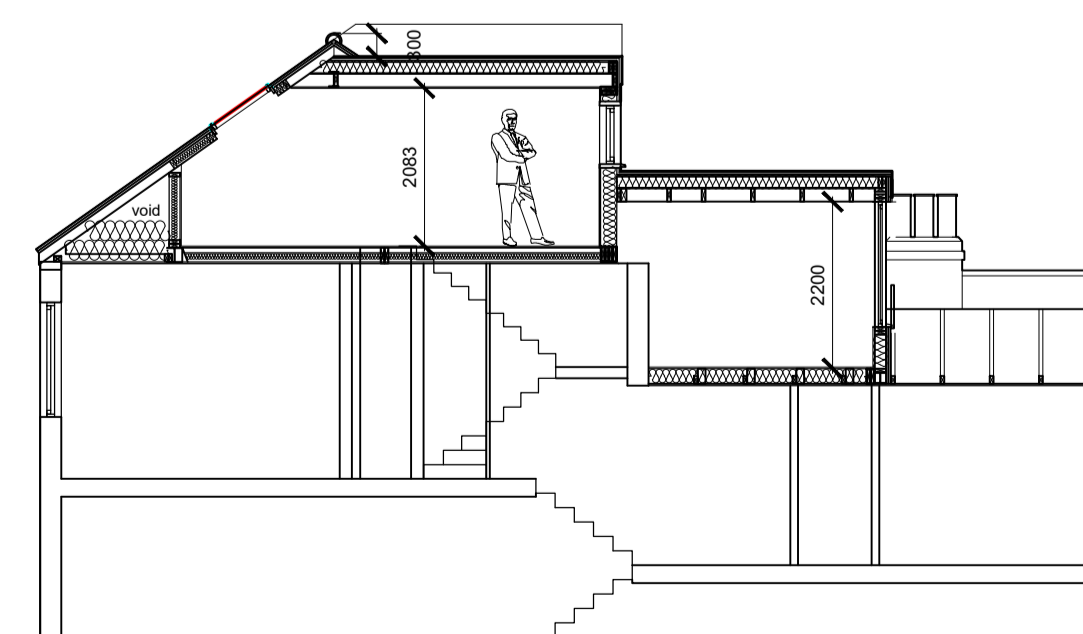

Proposed Section 1:100

Calculation for new dormer over
outrigger is 19.25m³

Calculation for new dormer to rear
roof slope is 20.6m³

Therefore new dormers are
39.85m³ and comply with permitted
development for a terrace house
which is under 40m³.

Note: Where indicated window to be
replaced. This is to replace existing
rotten timber framed window with
new high quality white upvc in style
to match existing window

revisions A- window description added

project
29 Solent Road
London
NW6 1TP

client
Tanya Gibson

drawing title
Proposed Plans and Elevations

 true associates ltd
32 Chamberlayne Road
London NW10 3JE
tel 020 8960 3663
e-mail alan@trueassociates.co.uk

date Aug 2024 number A18370PA/002
scale 1:50/1:100 @ Atevision A