

Disclaimers:

All dimensions are to be confirmed on site. Zac Monro Architects takes no responsibility for any dimensions that are obtained by scaling this drawing. If no dimension is given, it is deemed to be the responsibility of the contractor to ascertain the dimension from site measurement before any fabrication takes place. Any discrepancies are to be brought to the attention of the Architect before the work is carried-out.

All copyright for information included in this drawing remains with Zac Monro Architects.

Date	Rev	Note	Drawn By	Checked By
12/11/2024	A	Included section lines	JK	ZM

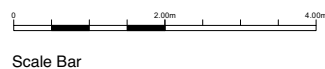

Survey Datum Points		
Point	-E-	-N-
1	507150	147700
2	507200	147700

The following survey information has been used:

Company Name: N/A
 Project Name: Oakley Square
 Drawing Title: Varies
 Drawing Number: N/A
 Date of Survey: August 2021
 Revision: /



ZAC MONRO ARCHITECTS		t +44 (0)207 326 0779	
49 Effra Road, London, SW2 1BZ			
Project:	Drawing:	DWG No.:	Rev:
52 Oakley Square, London, NW1 1NJ	Existing Lower Ground Floor Plan	J21002-ZMA-V1-GF-DR-A-010-PL	A
Client:	Scale:	Date of Issue:	
Joanna Hubbard	1:100 at A3	19.12.22	

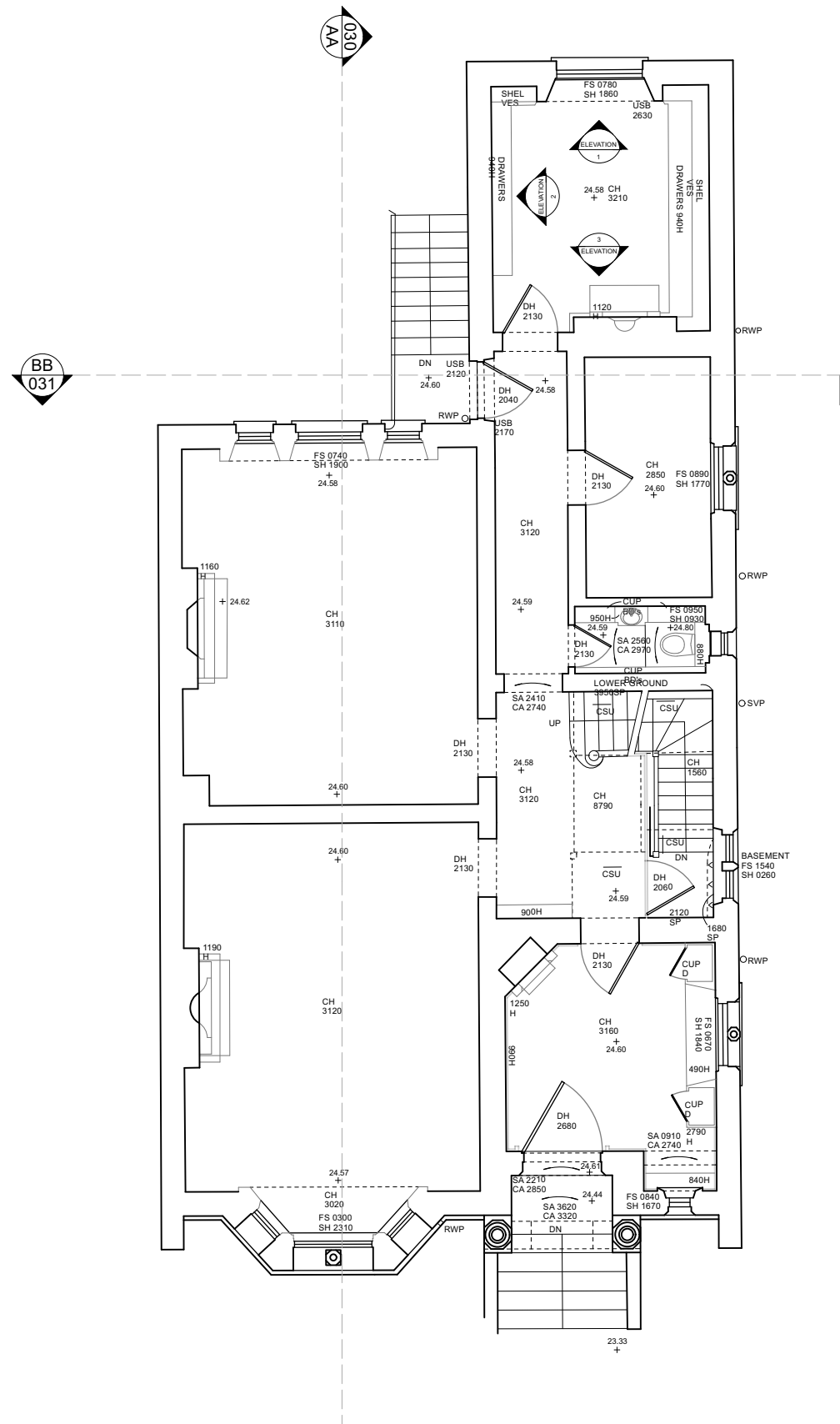

Disclaimers:

All dimensions are to be confirmed on site. Zac Monro Architects takes no responsibility for any dimensions that are obtained by scaling this drawing. If no dimension is given, it is deemed to be the responsibility of the contractor to ascertain the dimension from site measurement before any fabrication takes place. Any discrepancies are to be brought to the attention of the Architect before the work is carried-out.

All copyright for information included in this drawing remains with Zac Monro Architects.

Date	Rev	Note	Drawn By	Checked By
12/11/2024	A	Included section lines	JK	ZM

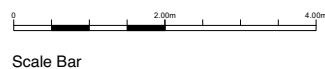

Survey Datum Points		
Point	-E-	-N-
1	507150	147700
2	507200	147700

The following survey information has been used:

Company Name: N/A
 Project Name: Oakley Square
 Drawing Title: Varies
 Drawing Number: N/A
 Date of Survey: August 2021
 Revision: /



ZAC MONRO ARCHITECTS		t +44 (0)207 326 0779	
49 Effra Road, London, SW2 1BZ			
Project:	Drawing:	DWG No.:	Rev:
52 Oakley Square, London, NW1 1NJ	Existing Upper Ground Floor Plan	J21002-ZMA-V1-GF-DR-A-011-PL	A
Client:	Scale:	Date of Issue:	
Joanna Hubbard	1:100 at A3	19.12.22	

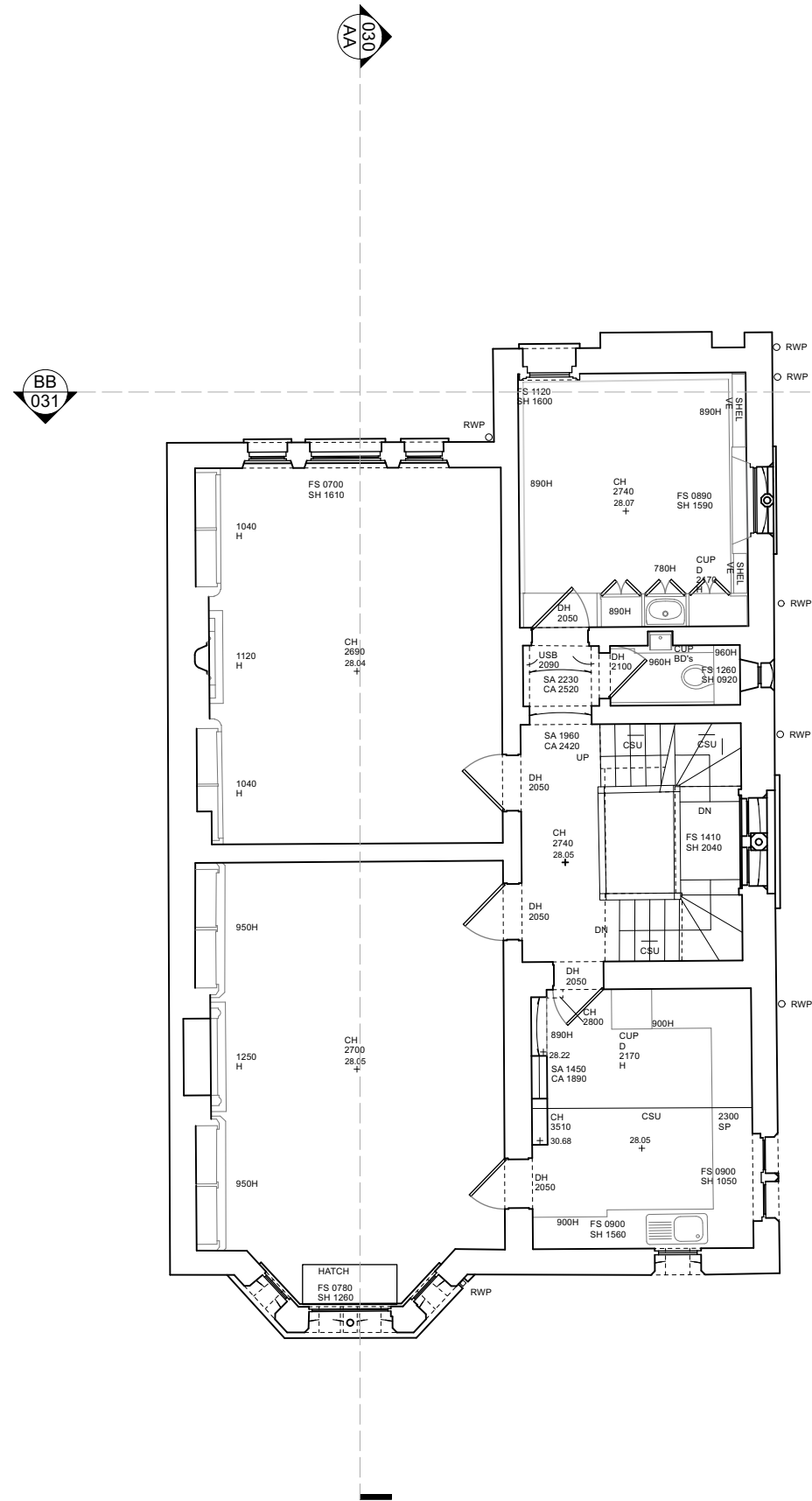

Disclaimers:

All dimensions are to be confirmed on site. Zac Monro Architects takes no responsibility for any dimensions that are obtained by scaling this drawing. If no dimension is given, it is deemed to be the responsibility of the contractor to ascertain the dimension from site measurement before any fabrication takes place. Any discrepancies are to be brought to the attention of the Architect before the work is carried-out.

All copyright for information included in this drawing remains with Zac Monro Architects.

Date	Rev	Note	Drawn By	Checked By
12/11/2024	A	Included section lines	JK	ZM

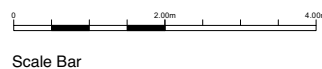

Survey Datum Points		
Point	-E-	-N-
1	507150	147700
2	507200	147700

The following survey information has been used:

Company Name: N/A
 Project Name: Oakley Square
 Drawing Title: Varies
 Drawing Number: N/A
 Date of Survey: August 2021
 Revision: /



ZAC MONRO ARCHITECTS

49 Effra Road, London, SW2 1BZ

t +44 (0)207 326 0779

Project: 52 Oakley Square, London, NW1 1NJ	Client: Joanna Hubbard	Drawing: Existing First Floor Plan	Scale: 1:100 at A3	Date of Issue: 19.12.22	DWG No.: J21002-ZMA-V1-GF-DR-A-012-PL	Rev: A
---	---------------------------	--	------------------------------	----------------------------	---	------------------

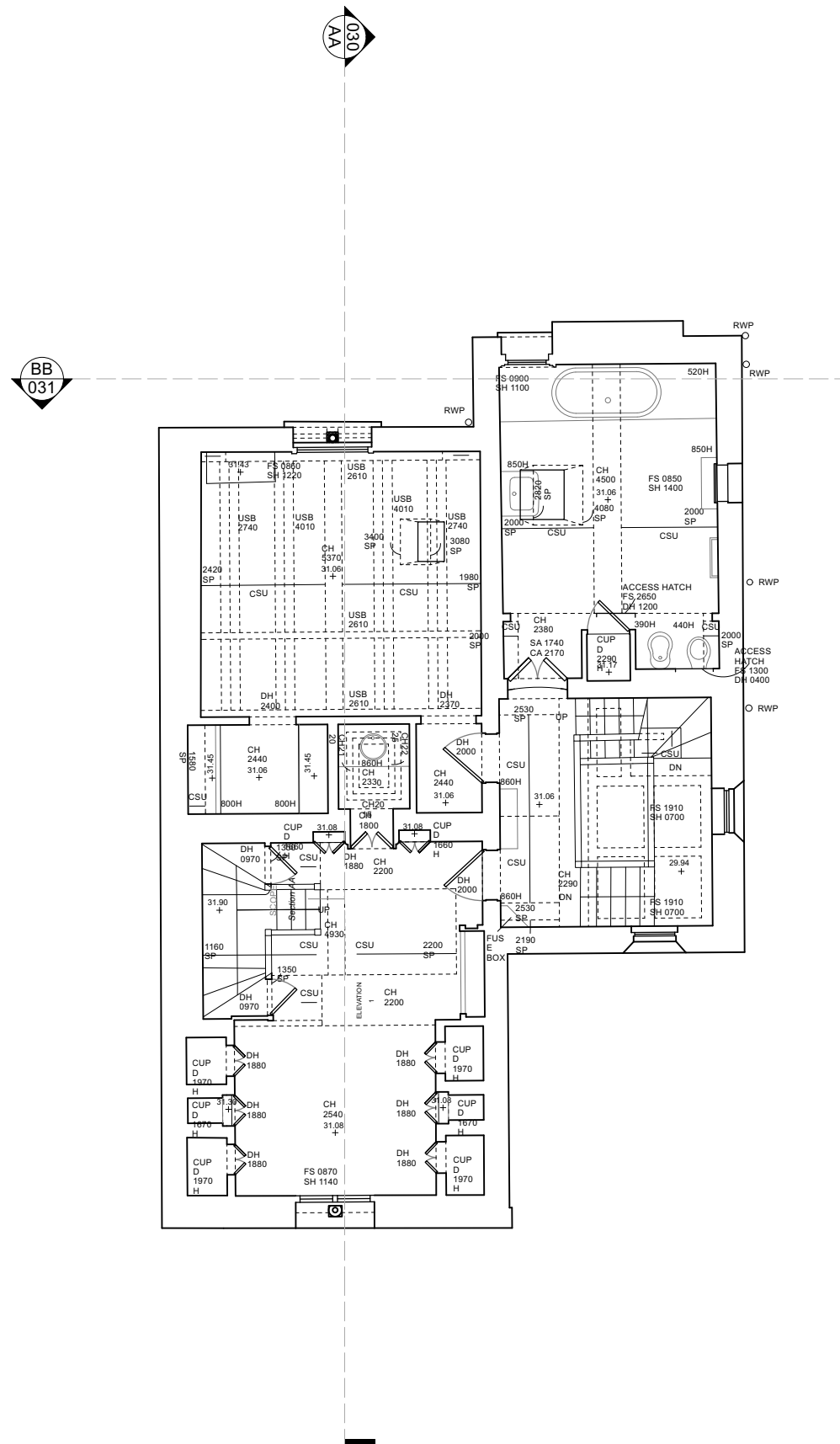

Disclaimers:

All dimensions are to be confirmed on site. Zac Monro Architects takes no responsibility for any dimensions that are obtained by scaling this drawing. If no dimension is given, it is deemed to be the responsibility of the contractor to ascertain the dimension from site measurement before any fabrication takes place. Any discrepancies are to be brought to the attention of the Architect before the work is carried-out.

All copyright for information included in this drawing remains with Zac Monro Architects.

Date	Rev	Note	Drawn By	Checked By
12/11/2024	A	Included section lines	JK	ZM

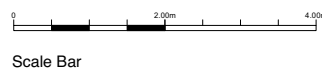

Survey Datum Points		
Point	-E-	-N-
1	507150	147700
2	507200	147700

The following survey information has been used:
 Company Name: N/A
 Project Name: Oakley Square
 Drawing Title: Varies
 Drawing Number: N/A
 Date of Survey: August 2021
 Revision: /



ZAC MONRO ARCHITECTS

49 Effra Road, London, SW2 1BZ

t +44 (0)207 326 0779

Project: 52 Oakley Square, London, NW1 1NJ	Client: Joanna Hubbard	Drawing: Existing Second Floor Plan	DWG No.: J21002-ZMA-V1-GF-DR-A-013-PL	Rev: A
Scale: 1:100 at A3	Date of Issue: 19.12.22			

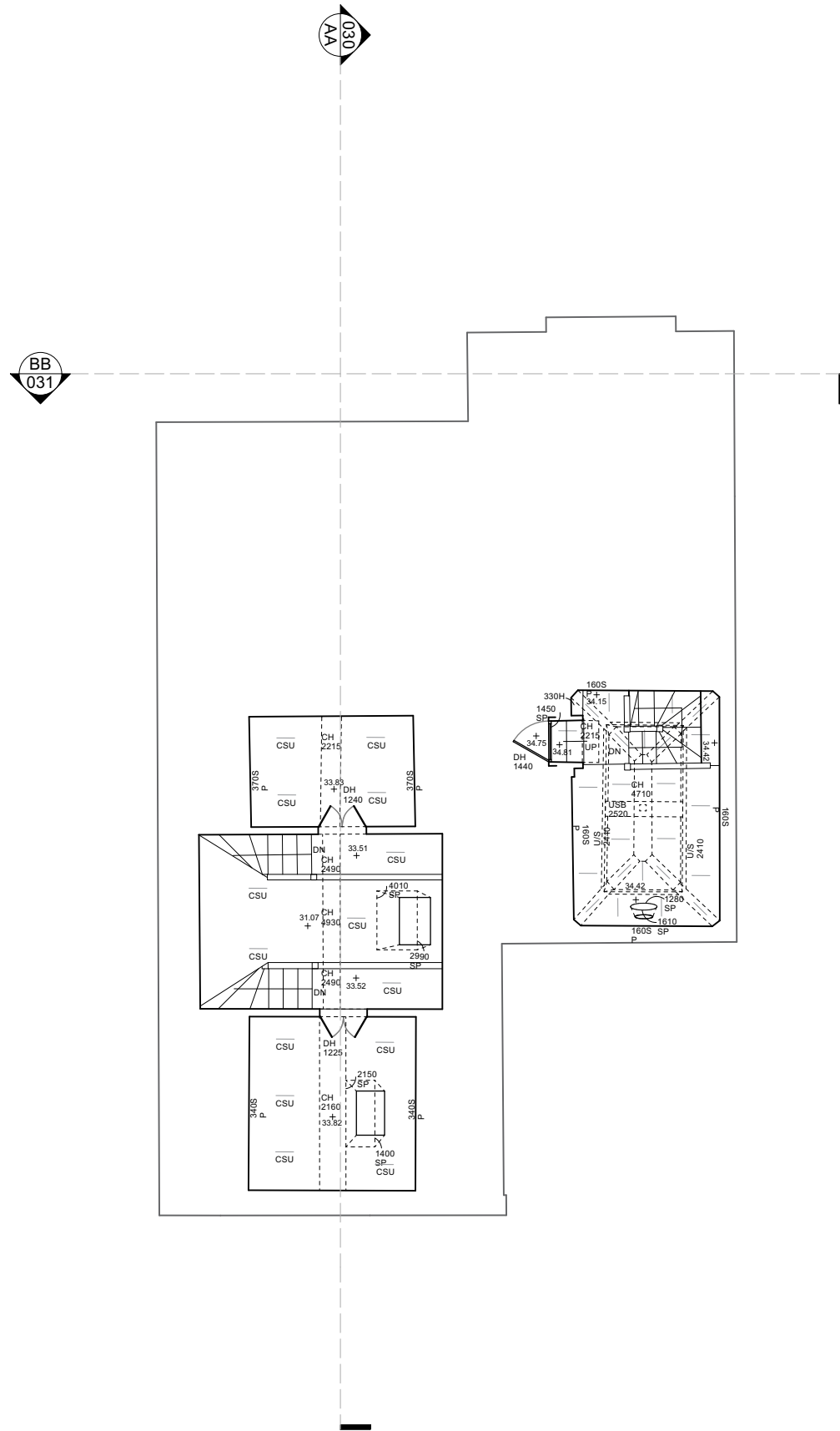

Disclaimers:

All dimensions are to be confirmed on site. Zac Monro Architects takes no responsibility for any dimensions that are obtained by scaling this drawing. If no dimension is given, it is deemed to be the responsibility of the contractor to ascertain the dimension from site measurement before any fabrication takes place. Any discrepancies are to be brought to the attention of the Architect before the work is carried-out.

All copyright for information included in this drawing remains with Zac Monro Architects.

Date	Rev	Note	Drawn By	Checked By
12/11/2024	A	Included section lines	JK	ZM

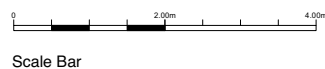

Survey Datum Points		
Point	-E-	-N-
1	507150	147700
2	507200	147700

The following survey information has been used:
 Company Name: N/A
 Project Name: Oakley Square
 Drawing Title: Varies
 Drawing Number: N/A
 Date of Survey: August 2021
 Revision: /



ZAC MONRO ARCHITECTS

49 Effra Road, London, SW2 1BZ

t +44 (0)207 326 0779

Project: 52 Oakley Square, London, NW1 1NJ	Client: Joanna Hubbard	Drawing: Existing Third Floor Plan	DWG No.:	Rev:
Scale: 1:100 at A3	Date of Issue: 19.12.22	J21002-ZMA-V1-GF-DR-A-014-PL		A

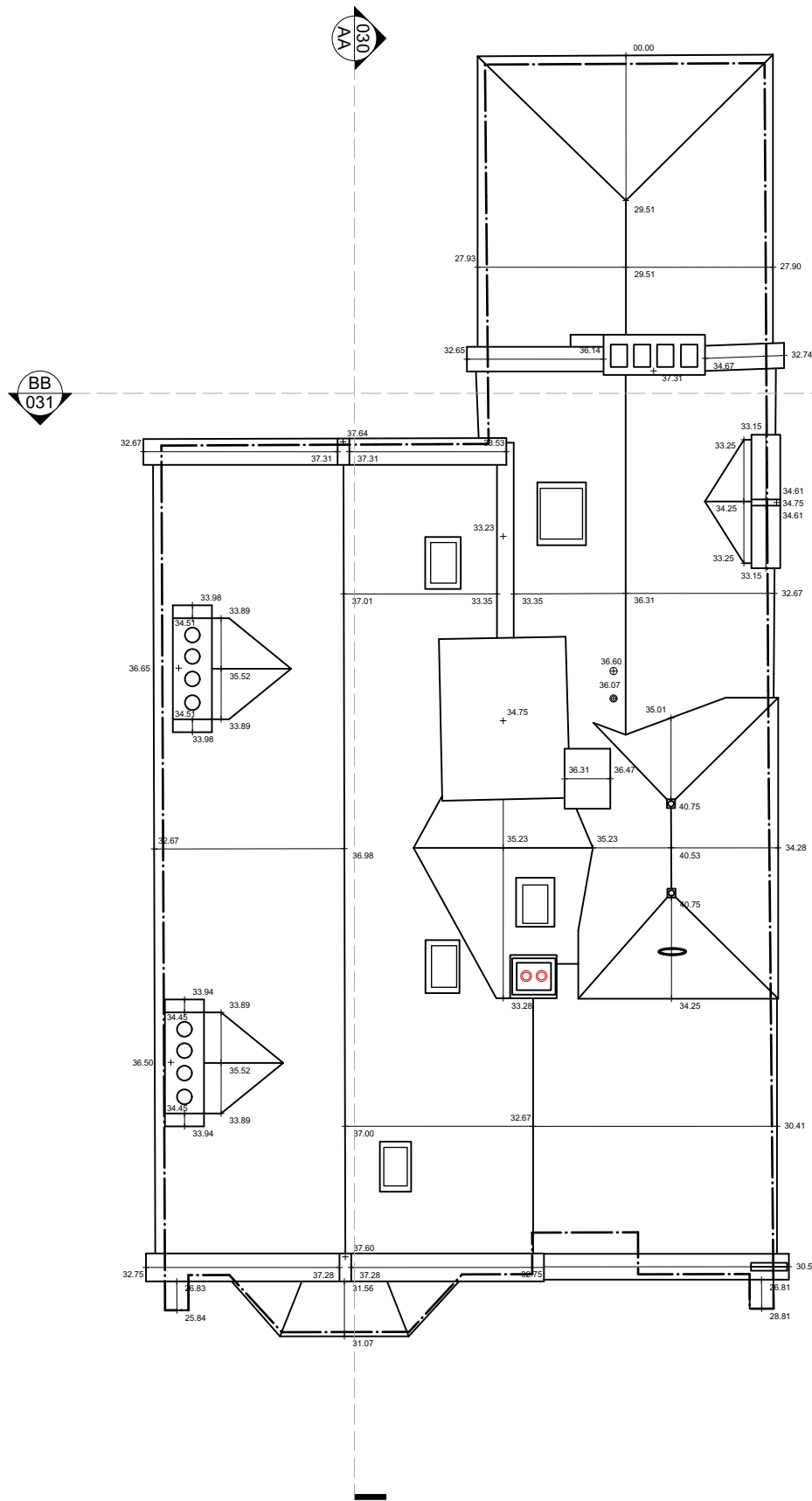

Disclaimers:

All dimensions are to be confirmed on site. Zac Monro Architects takes no responsibility for any dimensions that are obtained by scaling this drawing. If no dimension is given, it is deemed to be the responsibility of the contractor to ascertain the dimension from site measurement before any fabrication takes place. Any discrepancies are to be brought to the attention of the Architect before the work is carried-out.

All copyright for information included in this drawing remains with Zac Monro Architects.

Date	Rev	Note	Drawn By	Checked By
12/11/2024	A	Included section lines	JK	ZM

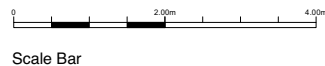

Survey Datum Points		
Point	-E-	-N-
1	507150	147700
2	507200	147700

The following survey information has been used:
 Company Name: N/A
 Project Name: Oakley Square
 Drawing Title: Varies
 Drawing Number: N/A
 Date of Survey: August 2021
 Revision: /



ZAC MONRO ARCHITECTS

49 Effra Road, London, SW2 1BZ

t +44 (0)207 326 0779

Project: 52 Oakley Square, London, NW1 1NJ	Client: Joanna Hubbard	Drawing: Existing Roof Plan	Scale: 1:100 at A3	Date of Issue: 19.12.22	DWG No.: J21002-ZMA-V1-GF-DR-A-015-PL	Rev: A
---	---------------------------	---------------------------------------	------------------------------	----------------------------	---	------------------

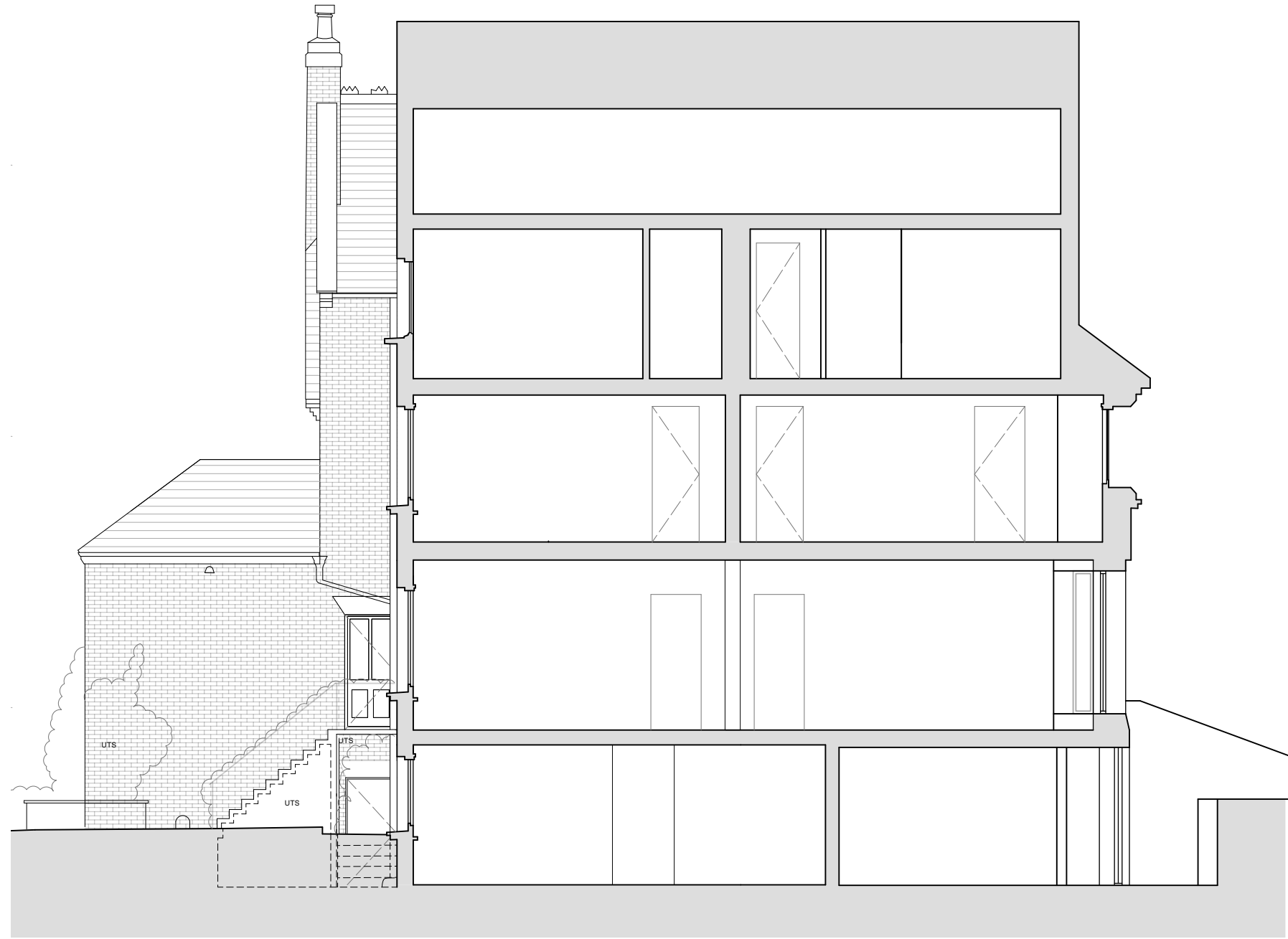

Disclaimers:

All dimensions are to be confirmed on site. Zac Monro Architects takes no responsibility for any dimensions that are obtained by scaling this drawing. If no dimension is given, it is deemed to be the responsibility of the contractor to ascertain the dimension from site measurement before any fabrication takes place. Any discrepancies are to be brought to the attention of the Architect before the work is carried-out.

All copyright for information included in this drawing remains with Zac Monro Architects.

Date	Rev	Note	Drawn By	Checked By

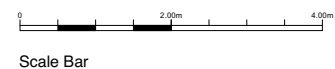

Survey Datum Points		
Point	-E-	-N-
1	507150	147700
2	507200	147700

The following survey information has been used:

Company Name: N/A
 Project Name: Oakley Square
 Drawing Title: Varies
 Drawing Number: N/A
 Date of Survey: August 2021
 Revision: /

ZAC MONRO ARCHITECTS		t +44 (0)207 326 0779	
49 Effra Road, London, SW2 1BZ			
Project: 52 Oakley Square, London, NW1 1NJ	Drawing: Existing Section AA	DWG No.:	Rev:
Client: Joanna Hubbard	Scale: 1:100 at A3	Date of Issue: 19.12.22	J21002-ZMA-V1-GF-DR-A-030-PL



Disclaimers:

All dimensions are to be confirmed on site. Zac Monro Architects takes no responsibility for any dimensions that are obtained by scaling this drawing. If no dimension is given, it is deemed to be the responsibility of the contractor to ascertain the dimension from site measurement before any fabrication takes place. Any discrepancies are to be brought to the attention of the Architect before the work is carried-out.

All copyright for information included in this drawing remains with Zac Monro Architects.

Date	Rev	Note	Drawn By	Checked By

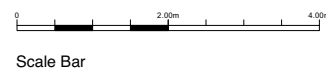

Survey Datum Points		
Point	-E-	-N-
1	507150	147700
2	507200	147700

The following survey information has been used:
 Company Name: N/A
 Project Name: Oakley Square
 Drawing Title: Varies
 Drawing Number: N/A
 Date of Survey: August 2021
 Revision: /

ZAC MONRO ARCHITECTS		t +44 (0)207 326 0779	
49 Effra Road, London, SW2 1BZ			
Project: 52 Oakley Square, London, NW1 1NJ	Drawing: Existing Section BB	DWG No.:	Rev:
Client: Joanna Hubbard	Scale: 1:100 at A3	Date of Issue: 19.12.22	J21002-ZMA-V1-GF-DR-A-031-PL