

# FRONT ELEVATION - PROPOSED

No.	Revision	Date
A	Existing decorative lintel over lower ground floor entrance retained	03.08.23
B	New railings to boundary with no. 10; new low railings to sill to bay window	13.11.24

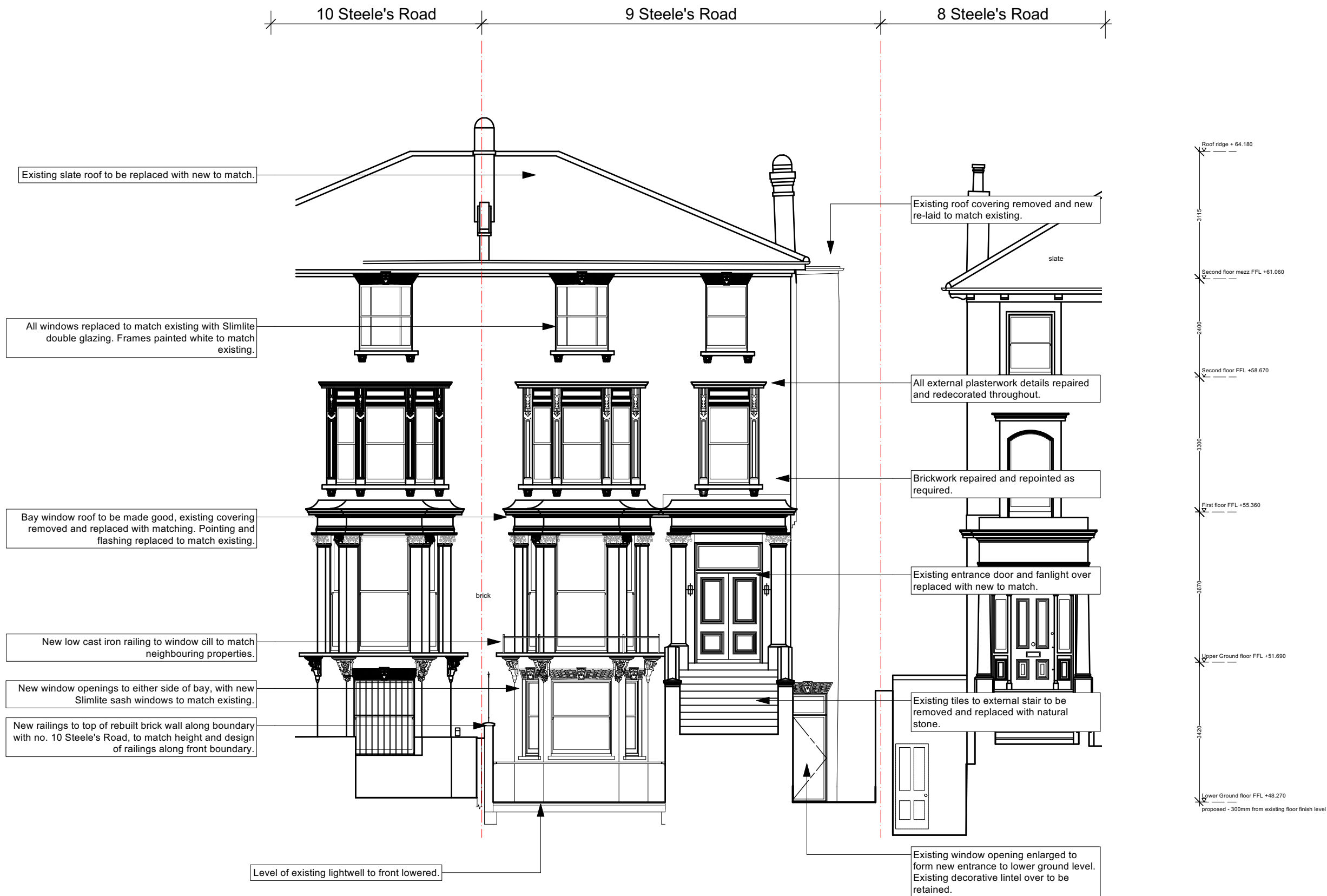

## PLANNING

All dimensions must be confirmed on site and verified with the Architect. Any discrepancies on the drawing must be reported to the Architect prior to any works being carried out on site.

DO NOT SCALE OFF THIS DRAWING, only use stated dimensions for setting out purposes.

The copyright of this schedule / drawing remains with the Architect. No part of this schedule / drawing may be reproduced in any form or by any means without the written permission of Greenway Architects.

Project:  
9 Steele's Road  
NW3 4SE

Drawing Title:  
Proposed NW Front Elevation

Drawing No.:  
1959-P-211 / B

Date 01.12.2021 Drawn by - LDA	Scale 1:100 @ A3
--------------------------------------	---------------------

greenwayarchitects  
Branch Hill Mews, London NW3 7LT  
Tel +44 (0)20 7435 6091  
www.greenwayarchitects.co.uk