

existing single glazed sash windows and frames are proposed to be replaced with 'like for like' double glazed sash windows

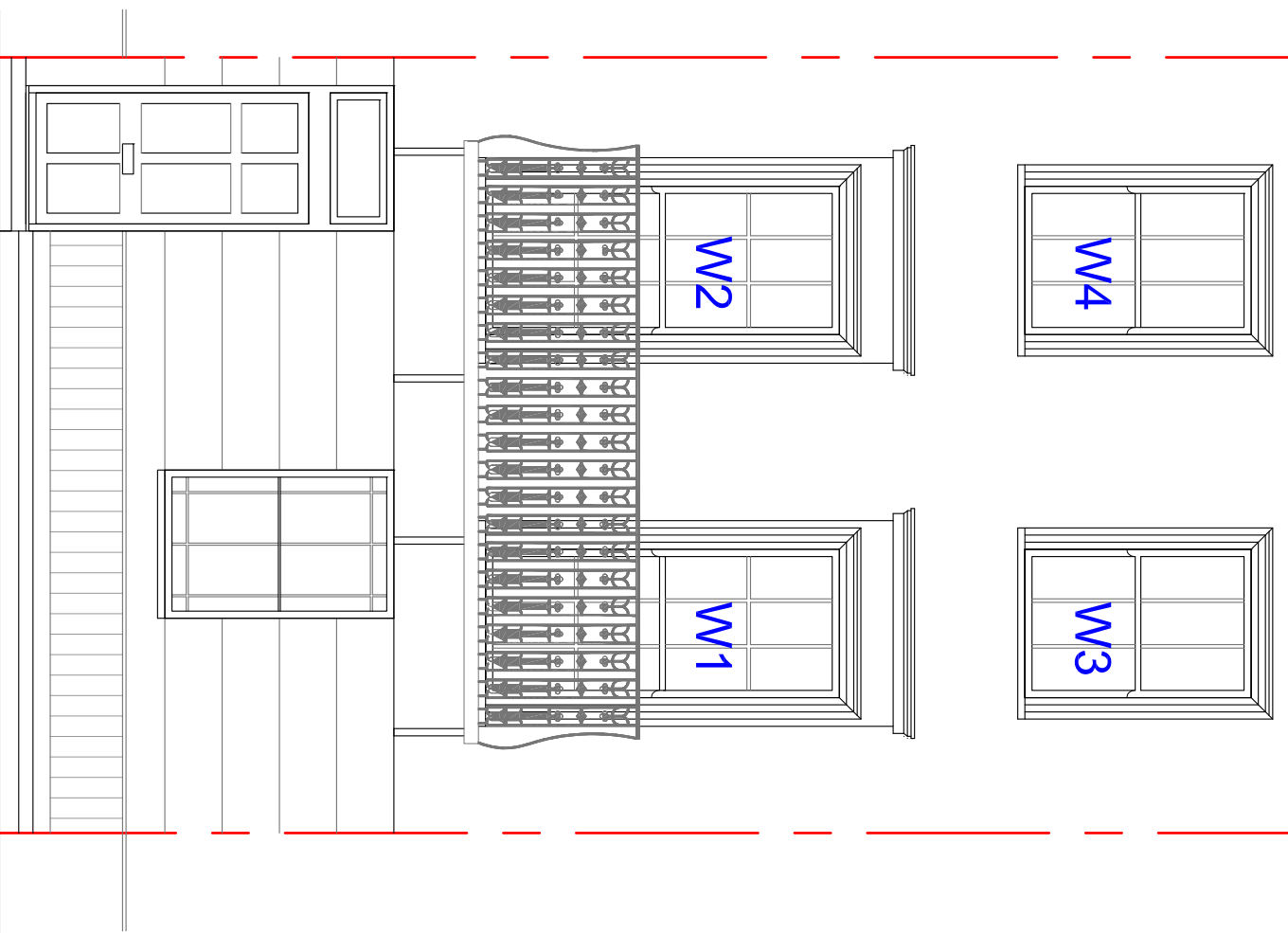

PROPOSED FRONT ELEVATION

1 windows and replaced with sash windows

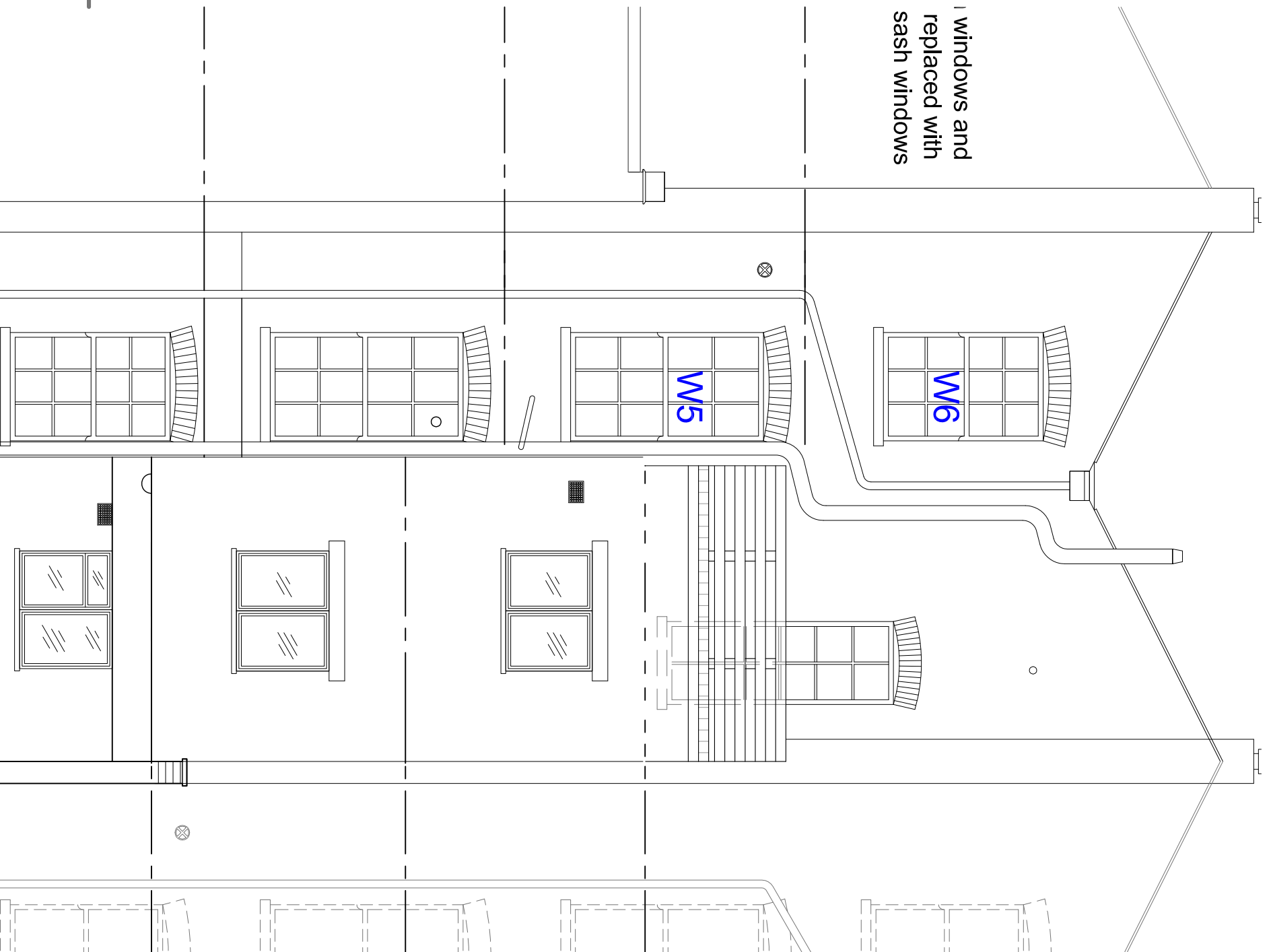

PROPOSED REAR ELEVATION

112A/112B

114A/114B

116A/116B

NOTES :

Date	Revisions

STK DESIGN LTD.
(INCORPORATED IN ENGLAND)

Client MR. & MRS. KUL B LUNTEL

Job Title
114B CAMDEN STREET
CAMDEN
NW1 0HY

Drawing Title
PROPOSED ELEVATIONS

Scale: 1 : 50 (A3)

Date: JULY 2024

Checked by: Drawn by:RS

Dirg No.
TP/669/05

Rev.