

- G1 All levels are based on the os datum. All dimensions are given in millimeters unless noted otherwise. Dimensions shall be verified on site before proceeding with the work.
- G2 Discrepancies between the architectural drawings and drawings of the other disciplines shall be brought to the immediate attention of the Architect.
- G3 Use figured dimensions only. Do not scale from drawings. IF IN DOUBT, ASK.
- G4 All works to be closed out in accordance with the British Standards and codes of practice unless otherwise directed in specifications.
- G5 Clear height is shown as 3000

Key :

Total Existing Internal Floor Area (m<sup>2</sup>)

First Floor = 37.58 m<sup>2</sup>

Second Floor = 38.04 m<sup>2</sup>

Third Floor = 5.73 m<sup>2</sup>

(Roof Terrace) = 11.08 m<sup>2</sup>

Proposed to be removed

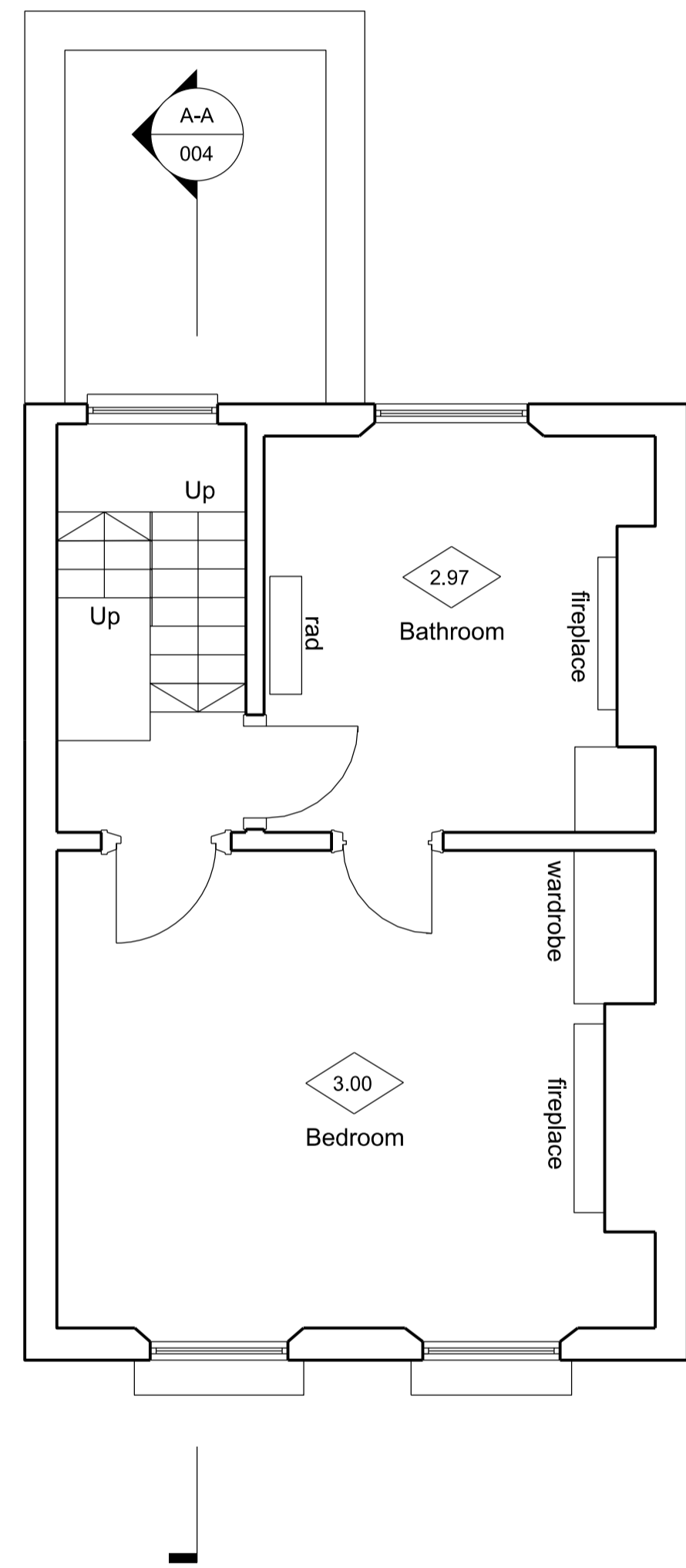

1 Existing First Floor Plan  
Scale 1:50 @A1 (1:100 @A3)

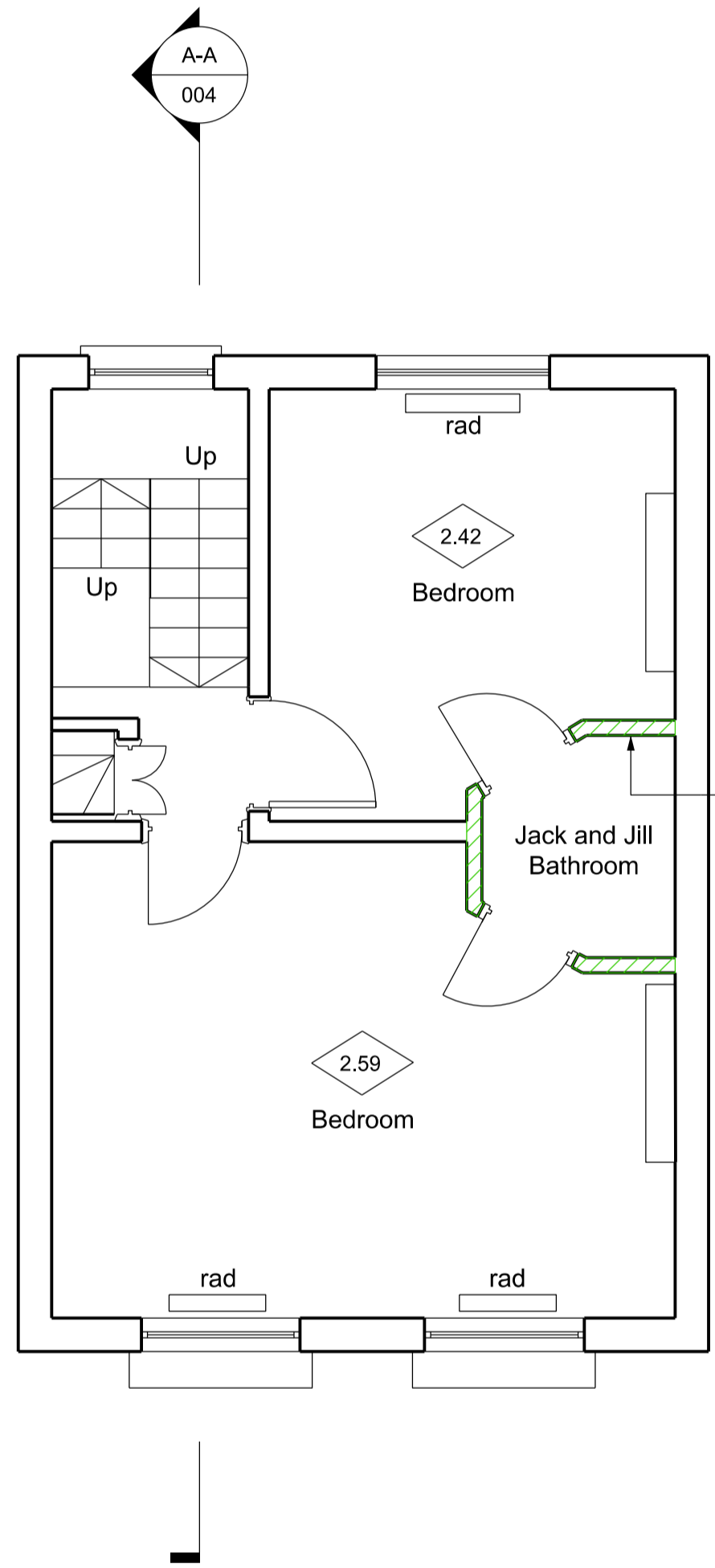

To be removed, "Jack and Jill" bathroom and enclosing stud walls, installed circa 2014 under planning application number: 2014/4290/L

2 Existing Second Floor Plan  
Scale 1:50 @A1 (1:100 @A3)

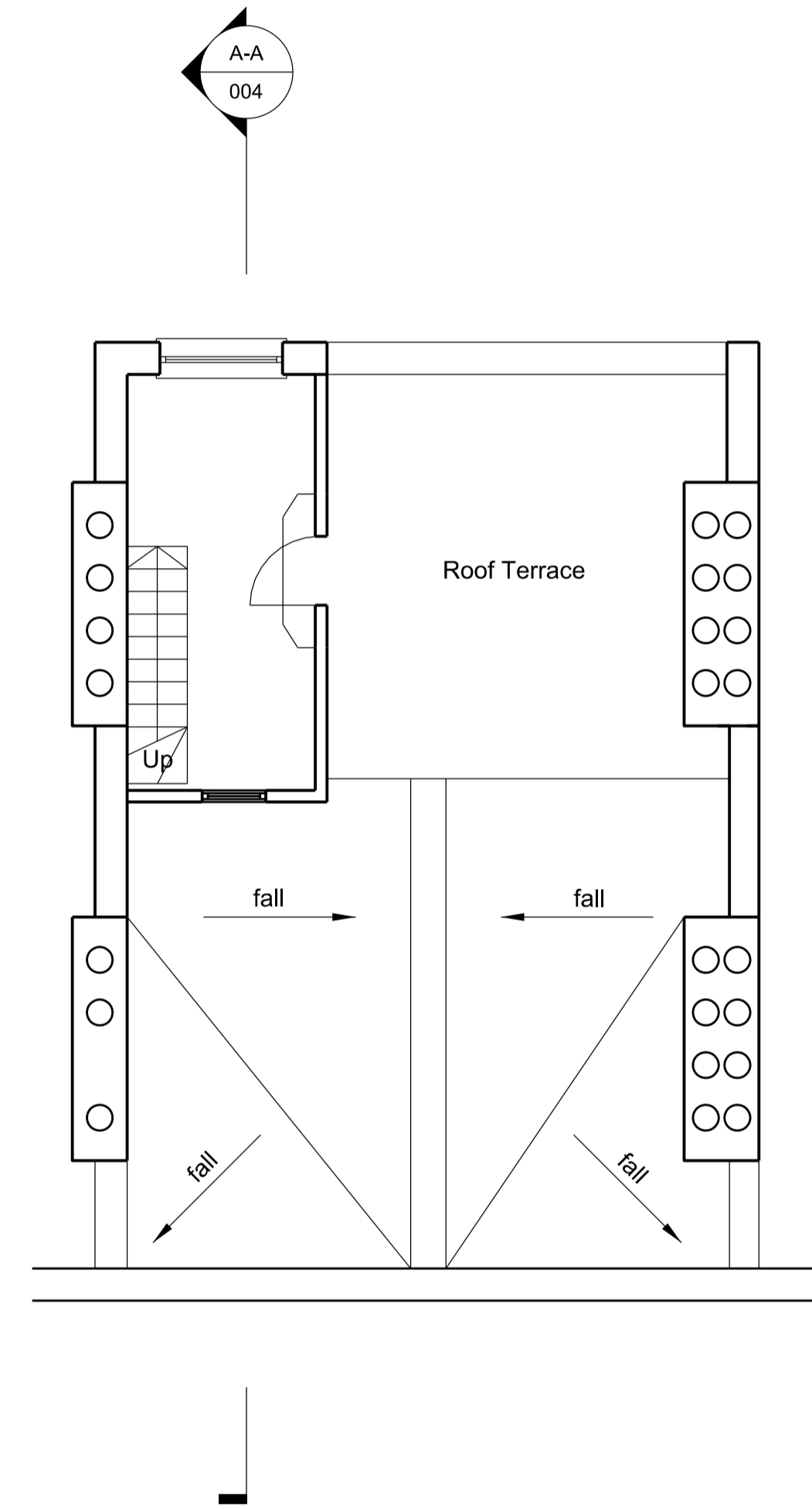

3 Existing Third Floor Plan  
Scale 1:50 @A1 (1:100 @A3)

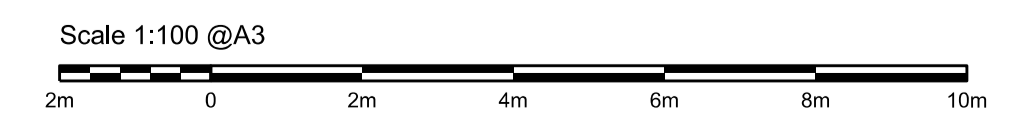
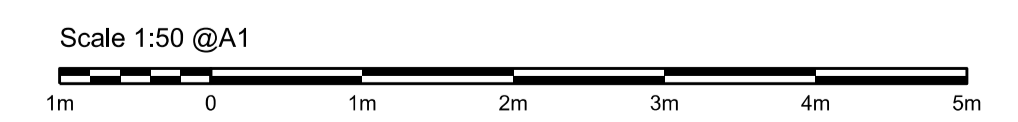

A Issued for Planning 12.11.2024

Revision Date

Disclaimer :  
This drawing is to be read in conjunction with all related drawings. Do not scale from this drawing. All dimensions must be checked and verified on site before commencing any work or producing shop drawings. The originator should be notified immediately of any discrepancy



Ernest Tsui Architects + Partners  
25 Maidenshaw road, Epsom,  
Surrey, KT19 8HE  
w: www.ernesttsui-architects.co.uk  
Company No. 8124855

Project **61 King's Cross Road**  
London, WC1X 9LN

Title Existing First Floor, Second Floor, Third Floor Plan

Date 12.11.2024

Scale 1:50 @A1 / 1:100 @A3

Drawn AG

Status Planning

Authorised ET

Drg No ETA\_KXR\_003 A