

- G1 All levels are based on the os datum. All dimensions are given in millimeters unless noted otherwise. Dimensions shall be verified on site before proceeding with the work.
- G2 Discrepancies between the architectural drawings and drawings of the other disciplines shall be brought to the immediate attention of the Architect.
- G3 Use figured dimensions only. Do not scale from drawings. IF IN DOUBT, ASK.
- G4 All works to be closed out in accordance with the British Standards and codes of practice unless otherwise directed in specifications.
- G5 Clear height is shown as  $\diamond 3000$

Key :

Total Existing Internal Floor Area (m<sup>2</sup>)

Lower Ground Floor = 45.08 m<sup>2</sup>

Upper Ground Floor = 44.36 m<sup>2</sup>

Proposed to be removed

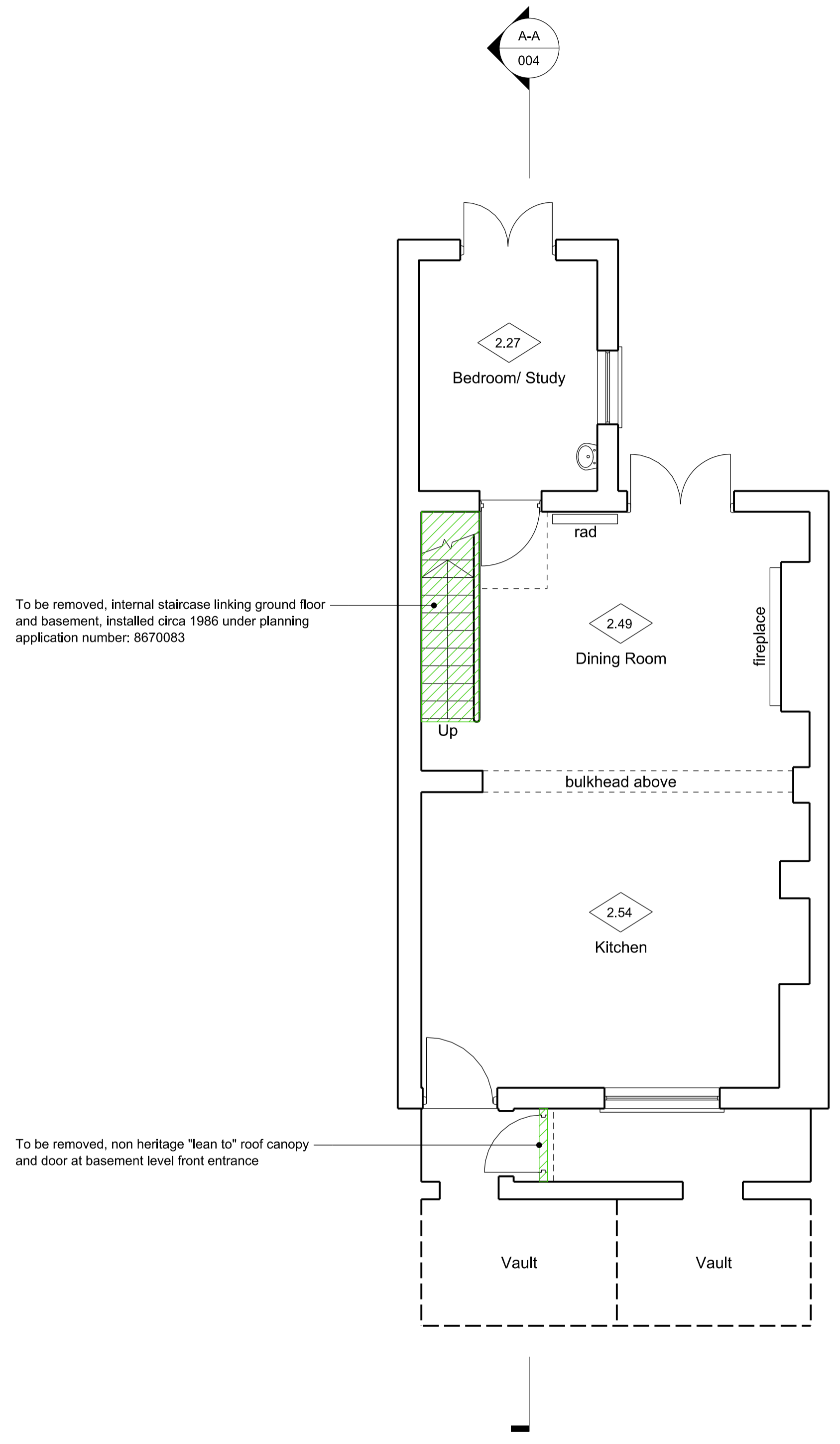

1 Existing Lower Ground Floor Plan  
Scale 1:50 @A1 (1:100 @A3)

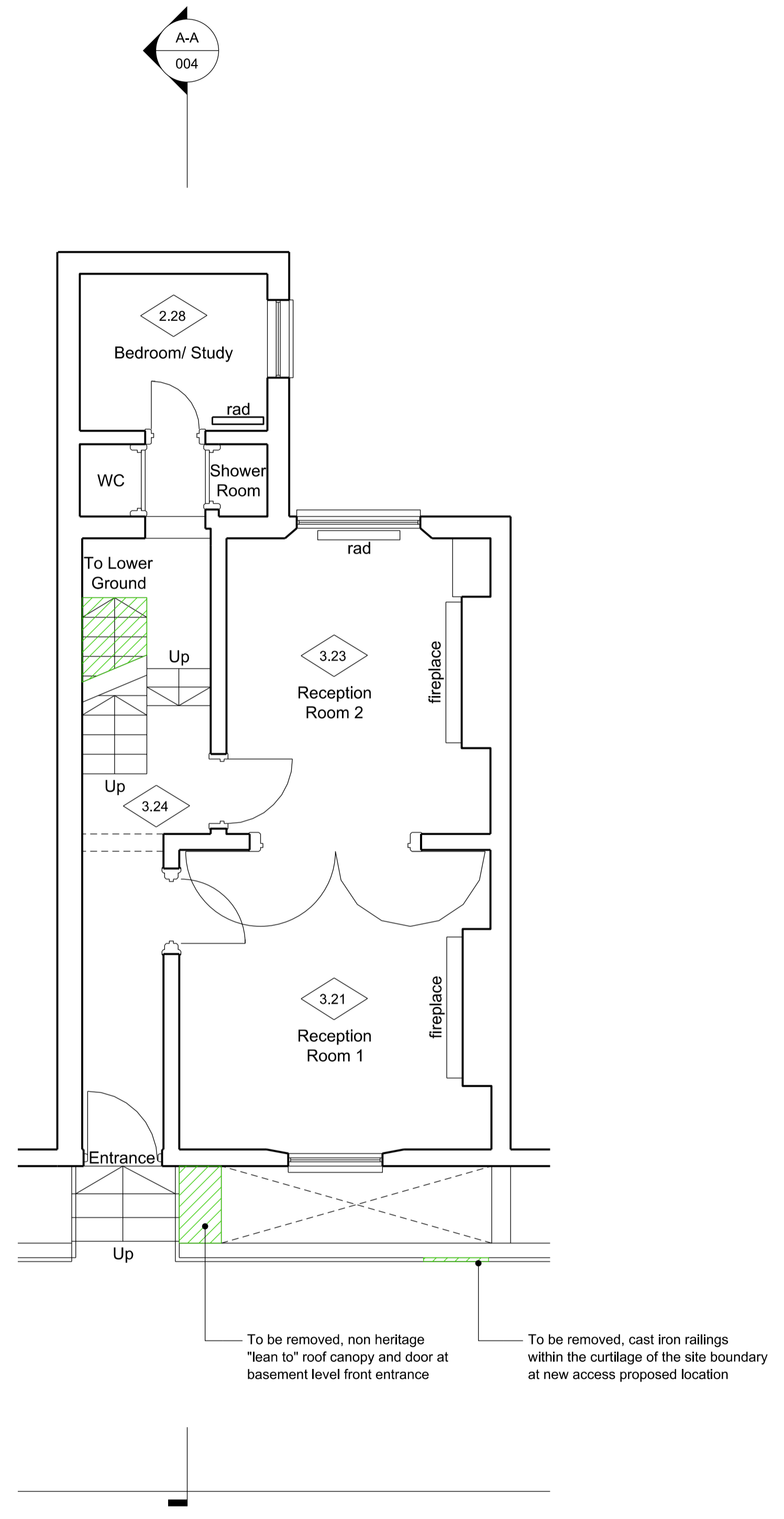

2 Existing Upper Ground Floor Plan  
Scale 1:50 @A1 (1:100 @A3)

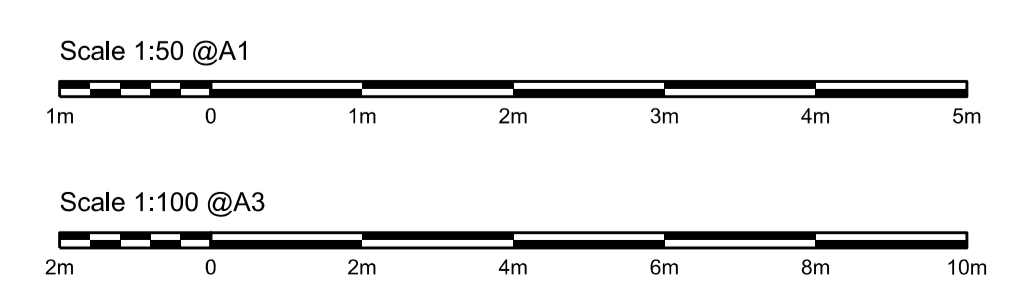

A	Issued for Planning	12.11.2024
Revision		Date

Disclaimer :  
This drawing is to be read in conjunction with all related drawings. Do not scale from this drawing. All dimensions must be checked and verified on site before commencing any work or producing shop drawings. The originator should be notified immediately of any discrepancy

Ernest Tsui Architects + Partners  
25 Maidenshaw road, Epsom,  
Surrey, KT19 8HE  
w: www.ernesttsui-architects.co.uk  
Company No. 8124855

Project **61 King's Cross Road**  
London, WC1X 9LN

Title Existing Lower Ground Floor and Upper Ground Floor Plan

Date 12.11.2024

Scale 1:50 @A1 / 1:100 @A3

Drawn AG

Status Planning

Authorised ET

Drg No ETA\_KXR\_002