

Main Front Pedestrian Gate Elevation
1 : 10

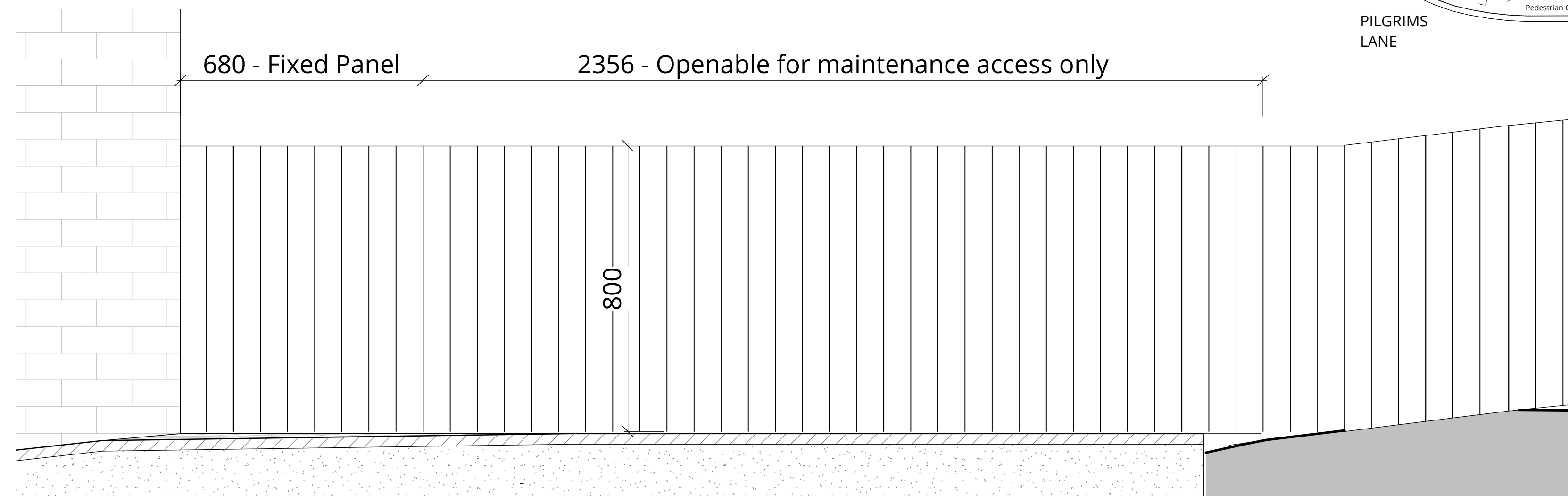

Side Gate For Maintenance Elevation
1 : 10

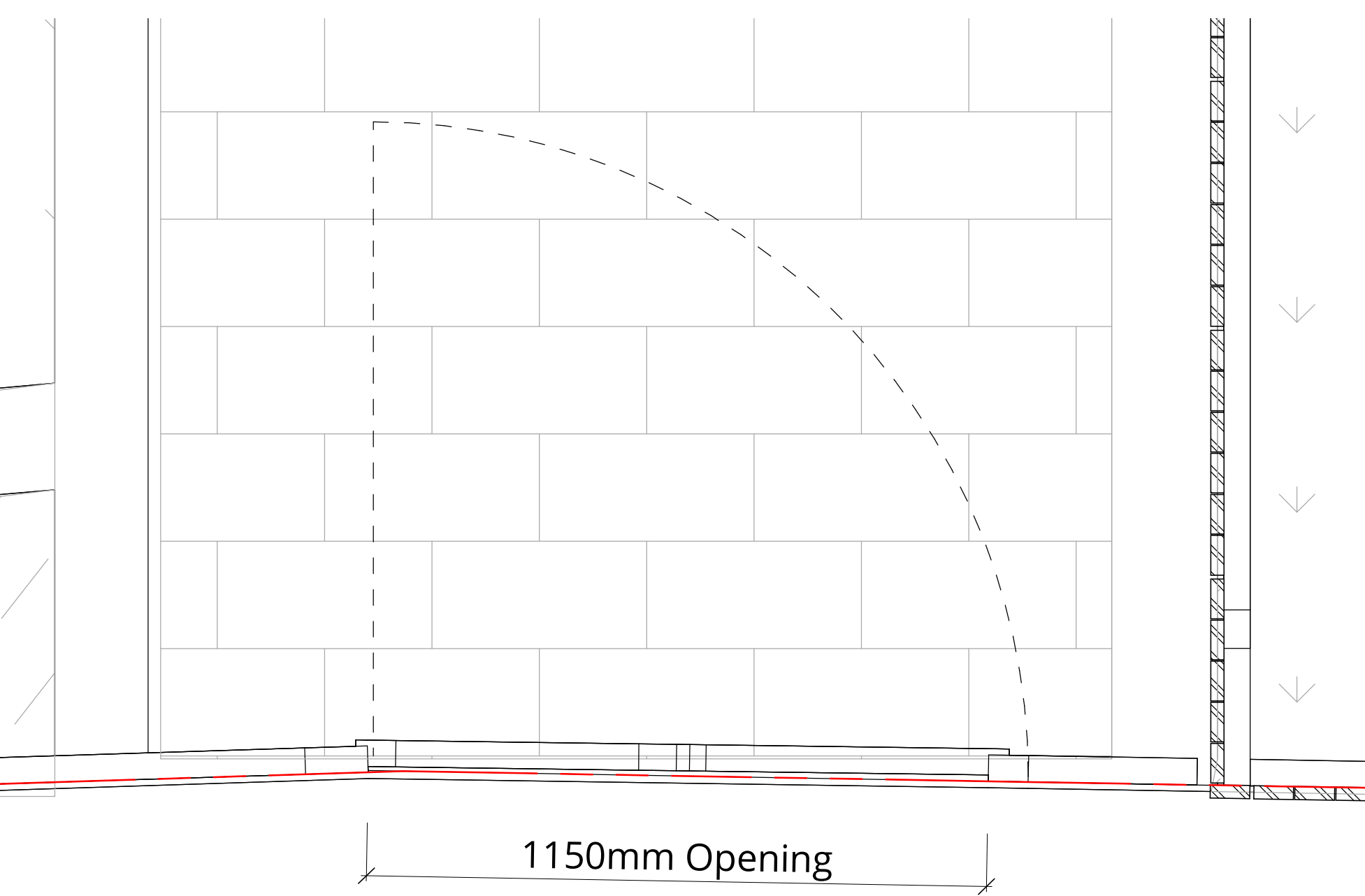

Main Front Pedestrian Gate Plan
1 : 10

The fence and gates will be smooth vertical timber boarding, colour and design to match existing or original.

Hinges and latches are proposed to be black metal.

These are intended to be pedestrian gates for access only.

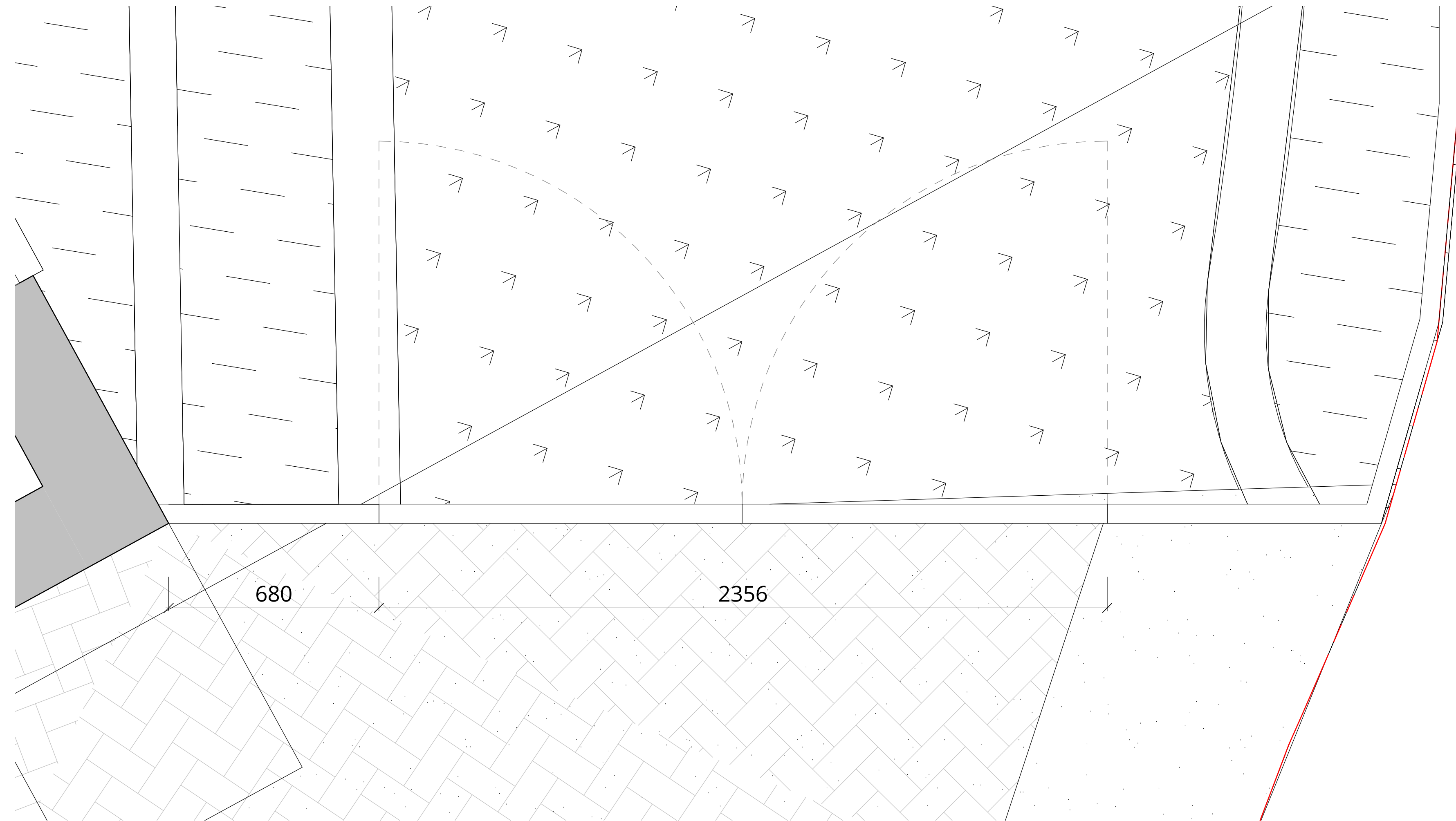

Side Gate for Maintenance Plan
1 : 10

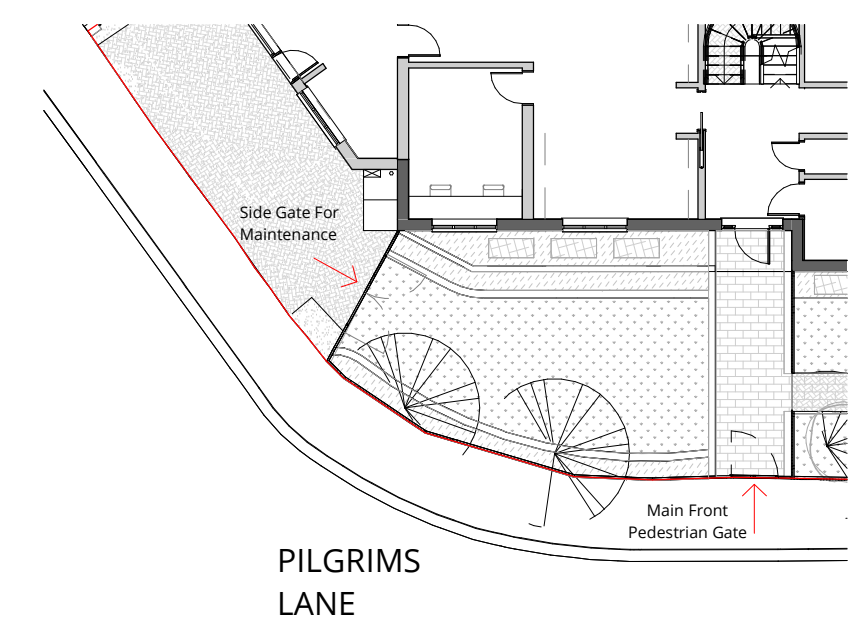

This drawing is protected under Copyright and at no time should any portion of this drawing be reproduced or copied without the permission of the Architect (Design Copyright Act 1988). This drawing must not be used for purposes other than that for which it was provided. It is supplied without liability for any errors or omissions. Drawings only to be scaled for planning application purposes, all dimensions to be checked on site. All drawings subject to Statutory Authority Approval.

Notes:



1 0 1 2 3 4 5
SCALE 1:100 m

Rev	Description	Date	Drawn	Clkd
0	First Issue	08.11.24		



16 lambton place
notting hill
london w112sh
t 02072293125
f 02072293257
e info@wolffarchitects.co.uk

status: **PLANNING**

project: **12 Pilgrim's Lane
Hampstead, London**

drawing title: **Gate Details**

date: **10/25/24** | scale: **As indicated**
dwg no: **2160-PL-575** | rev no: **0**