

This drawing is protected under Copyright and at no time should any portion of this drawing be reproduced or copied without the permission of the Architect (Design Copyright Act 1988). This drawing must not be used for purposes other than that for which it was provided. It is supplied without liability for any errors or omissions. Drawings only to be scaled for planning application purposes, all dimensions to be checked on site. All drawings subject to Statutory Authority Approval.

Notes:

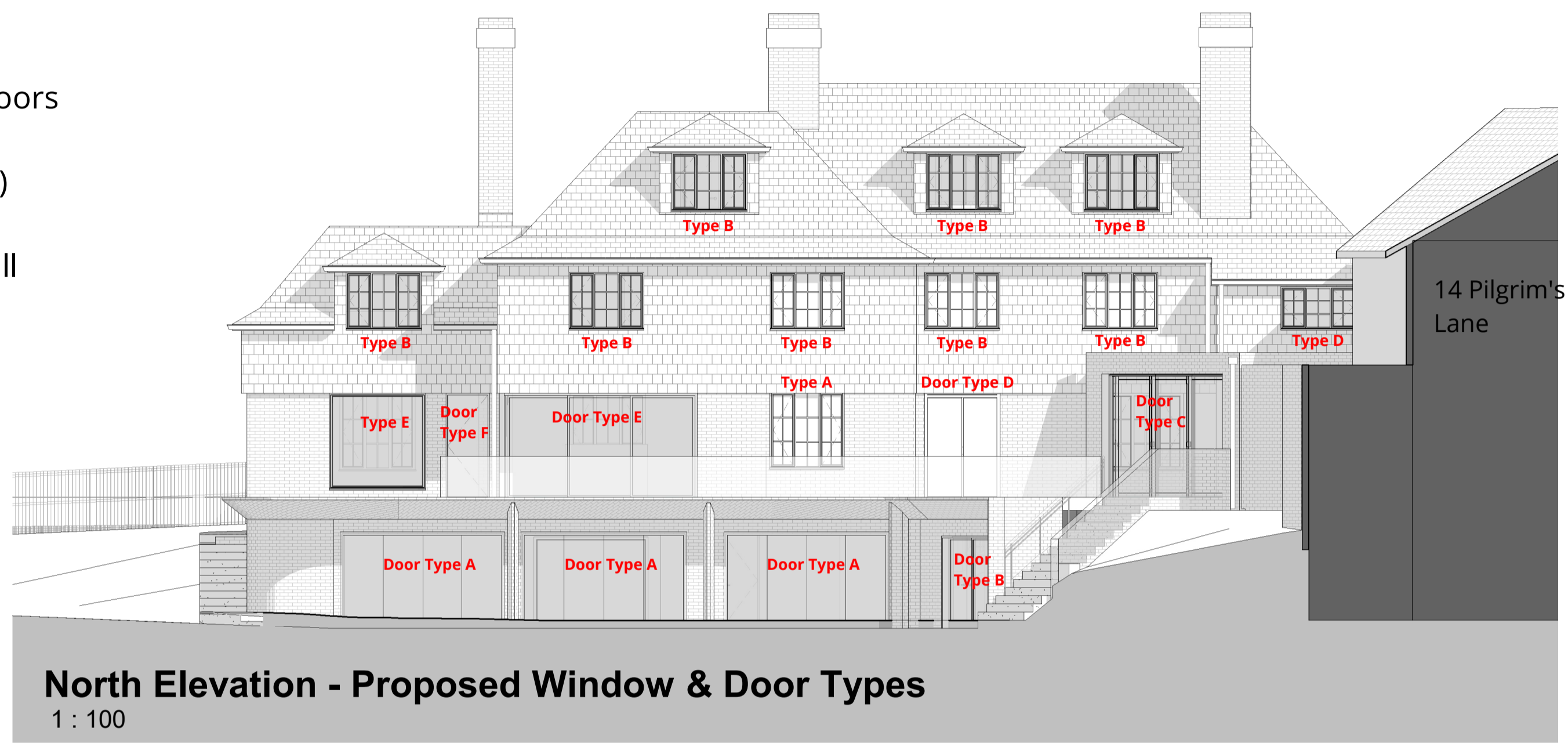
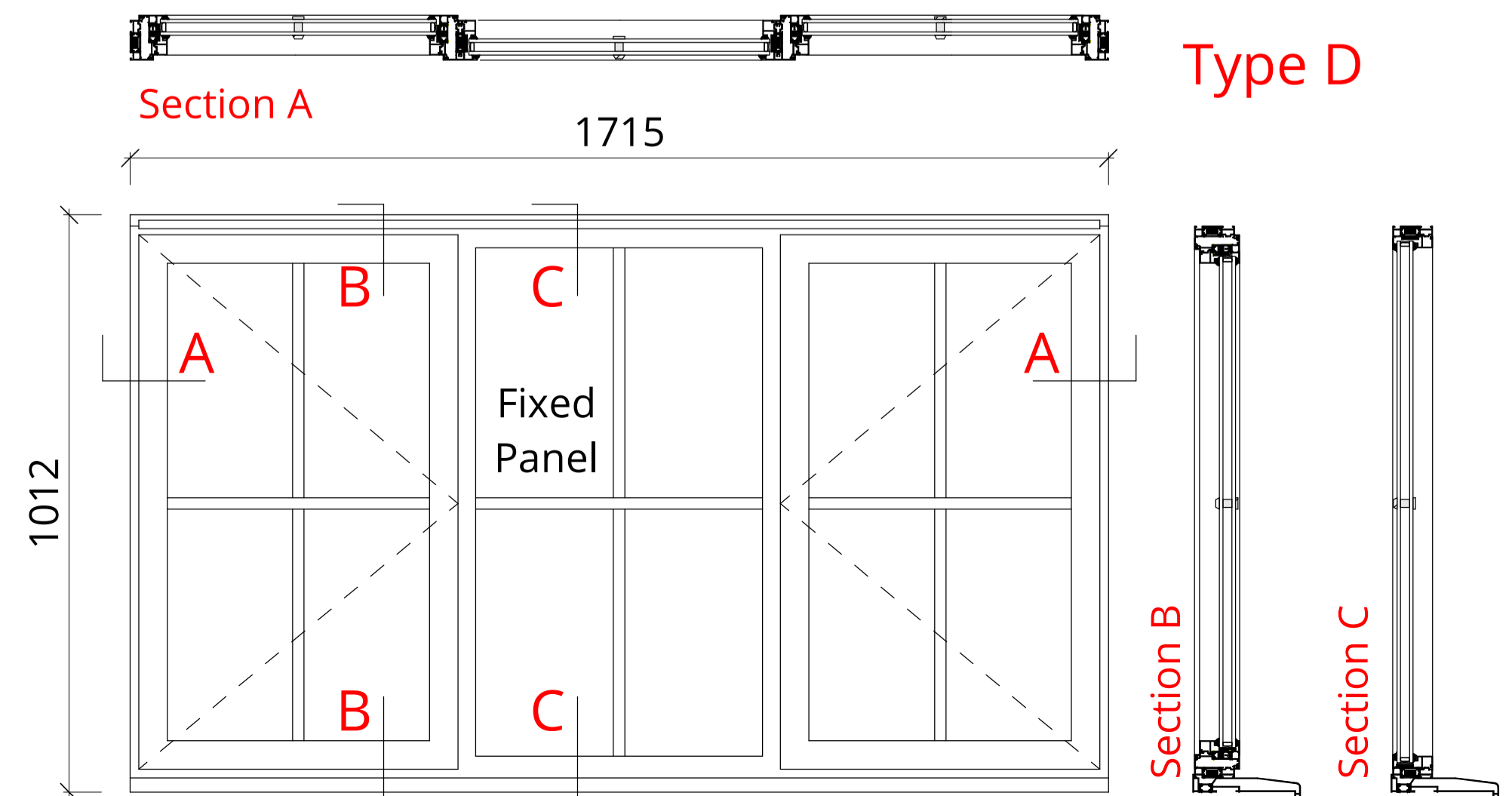
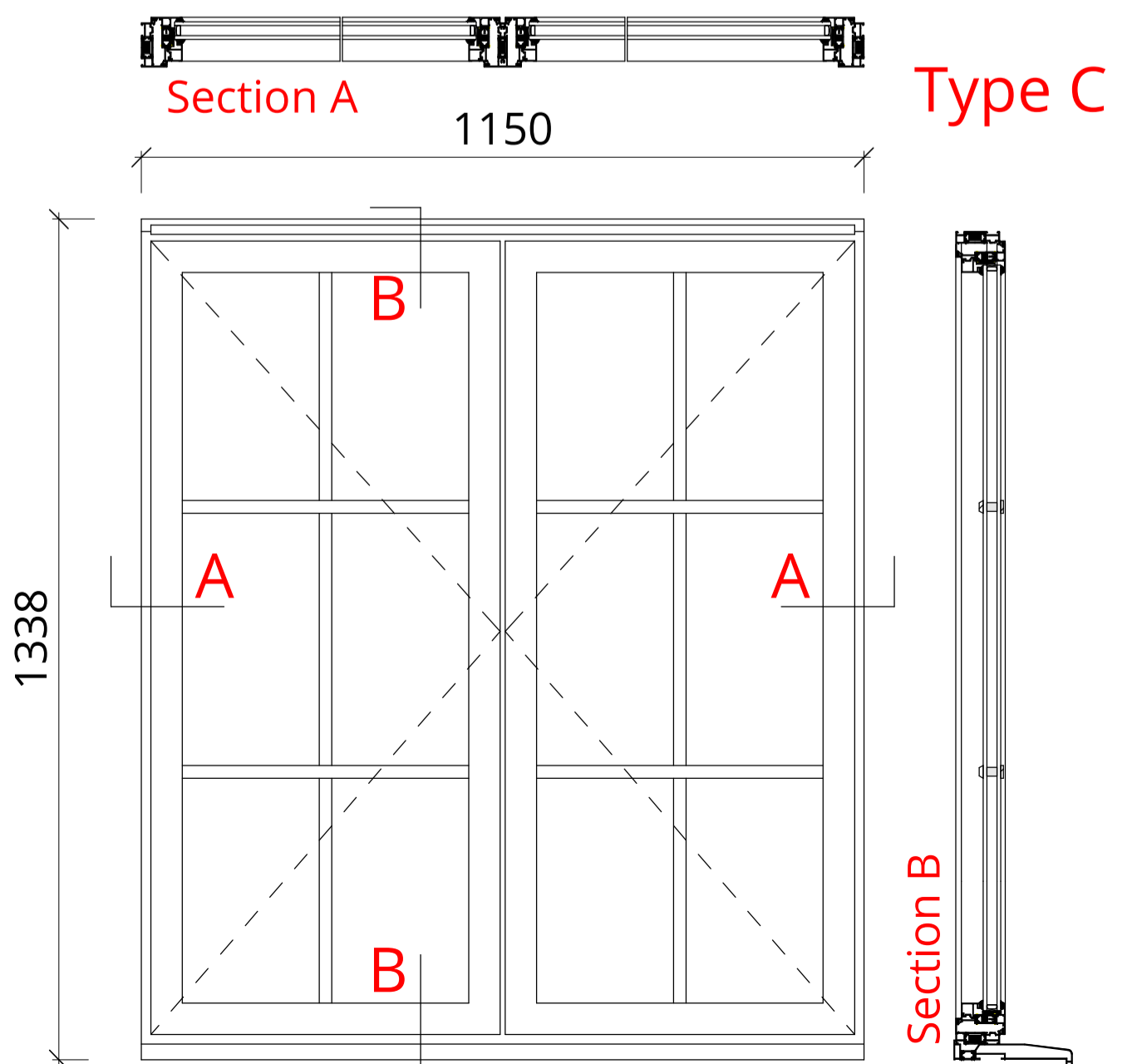
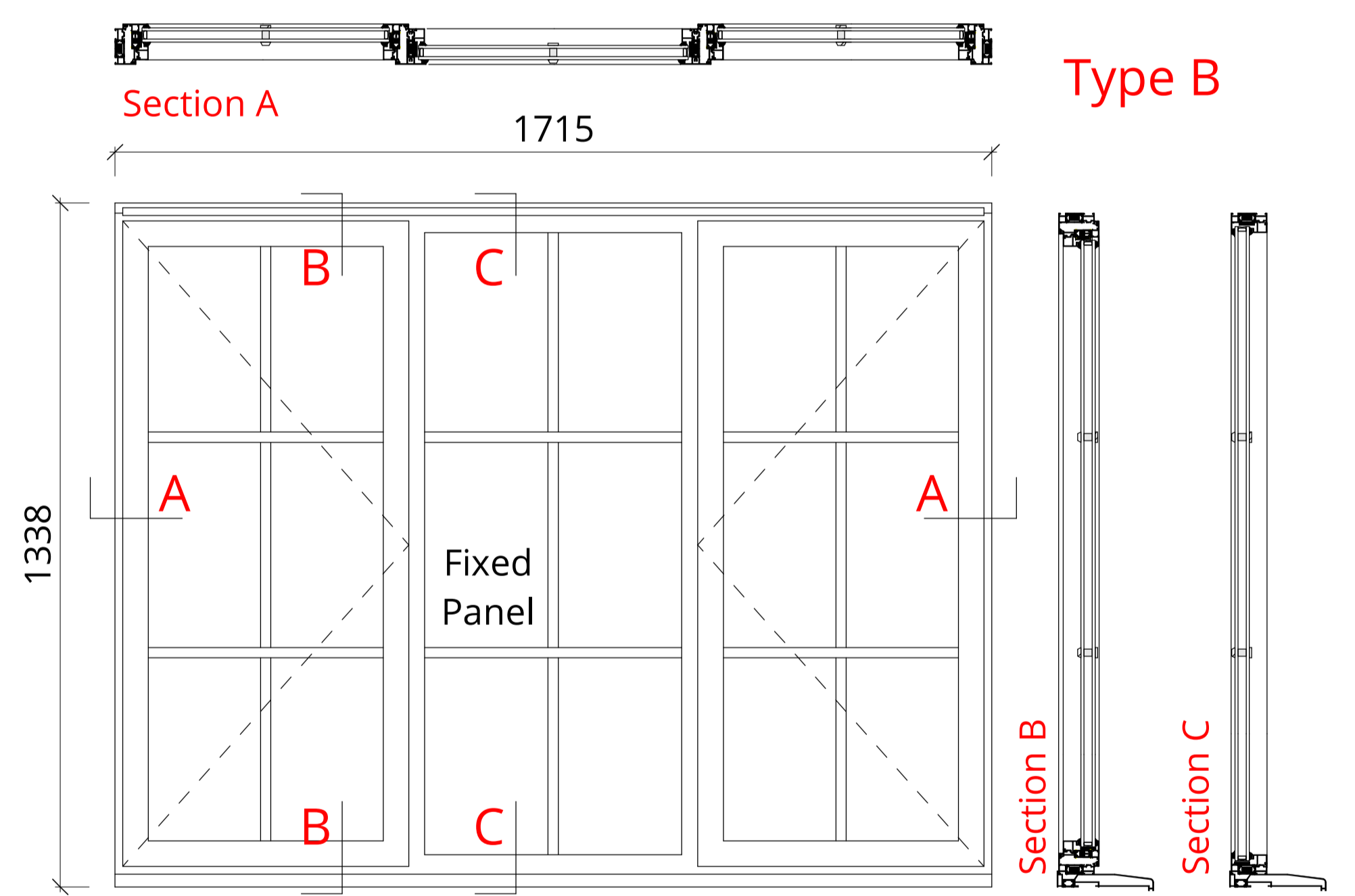
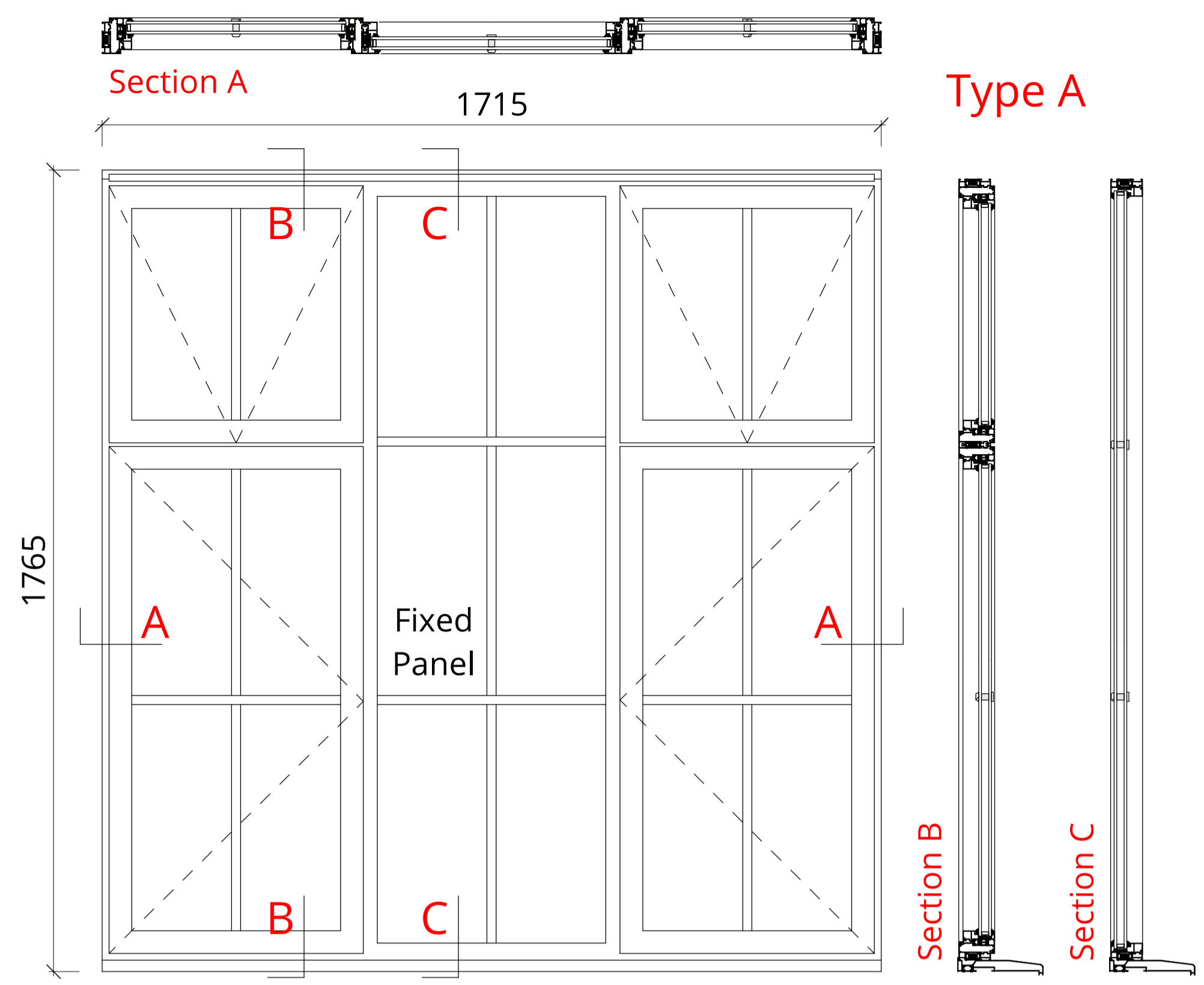
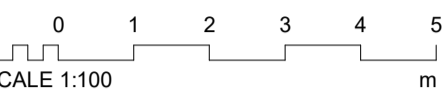

All new external windows and doors are proposed to be RAL 7016CM (Anthracite grey)
Trickle Vents will be used on all windows and external doors (excluding garage door)

Glazing Details
1 : 2

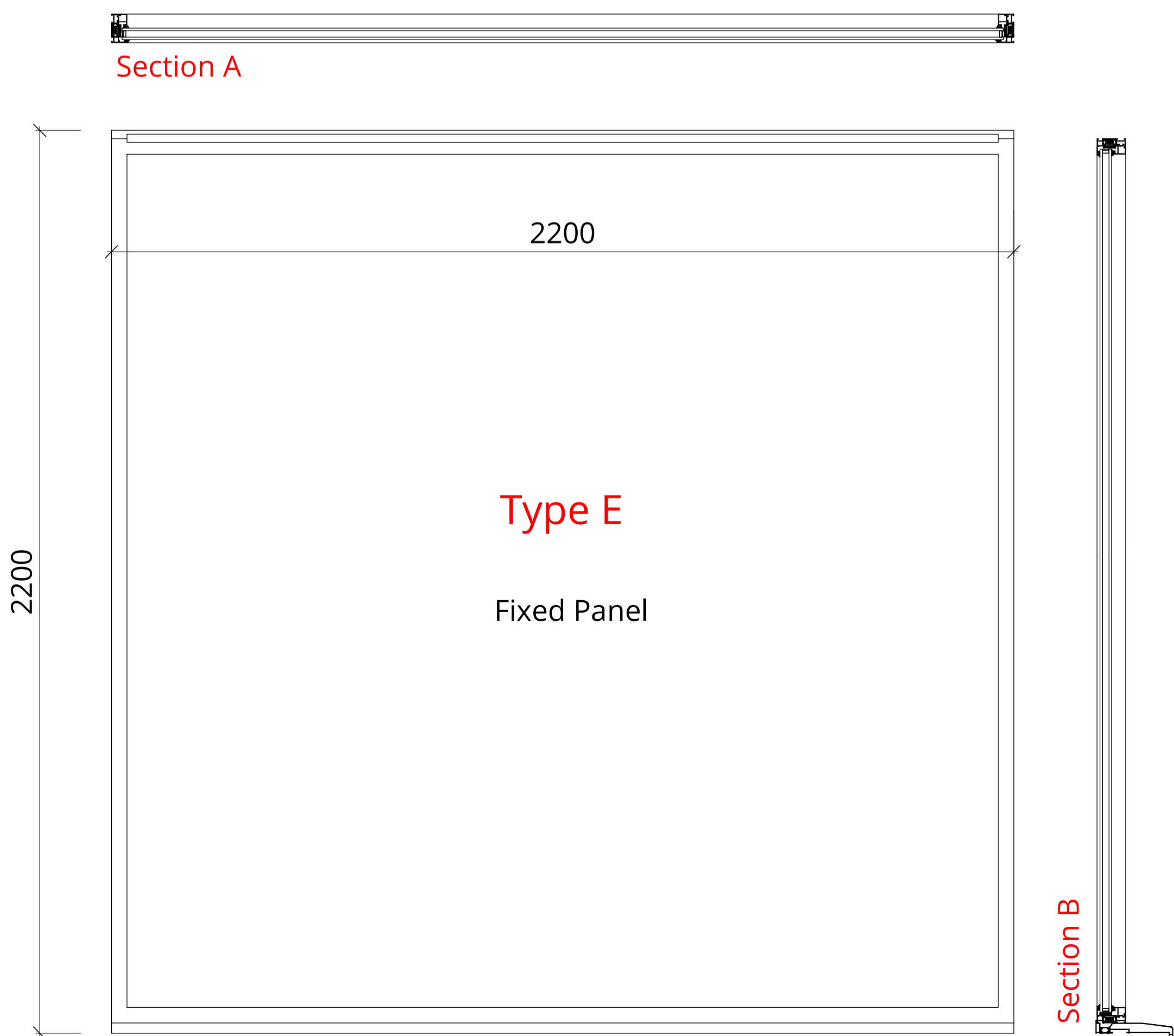
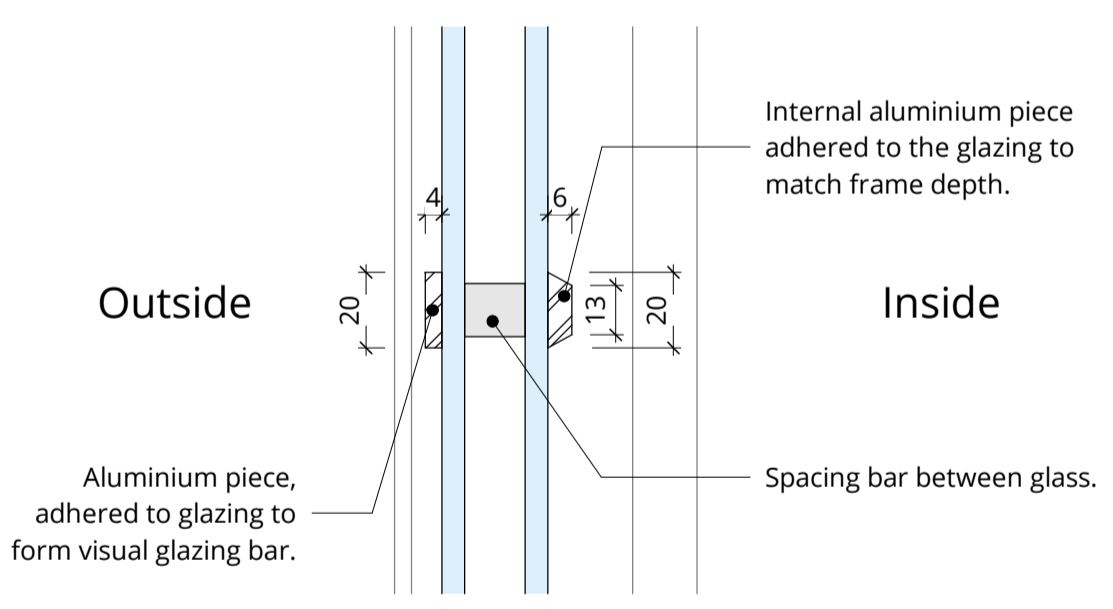

Rev	Description	Date	Drawn	Chk'd
0	First Issue	08.11.24		



16 Lambton Place
Notting Hill
London W11 2SH
t 02072293125
f 02072293257
e info@wolffarchitects.co.uk

status: **PLANNING**

project: **12 Pilgrim's Lane
Hampstead, London**

drawing title: **Window Elevations & Types**

date: **10/09/24** | scale: **As indicated**
dwg no: **2160-PL-570** | rev no: **0**