

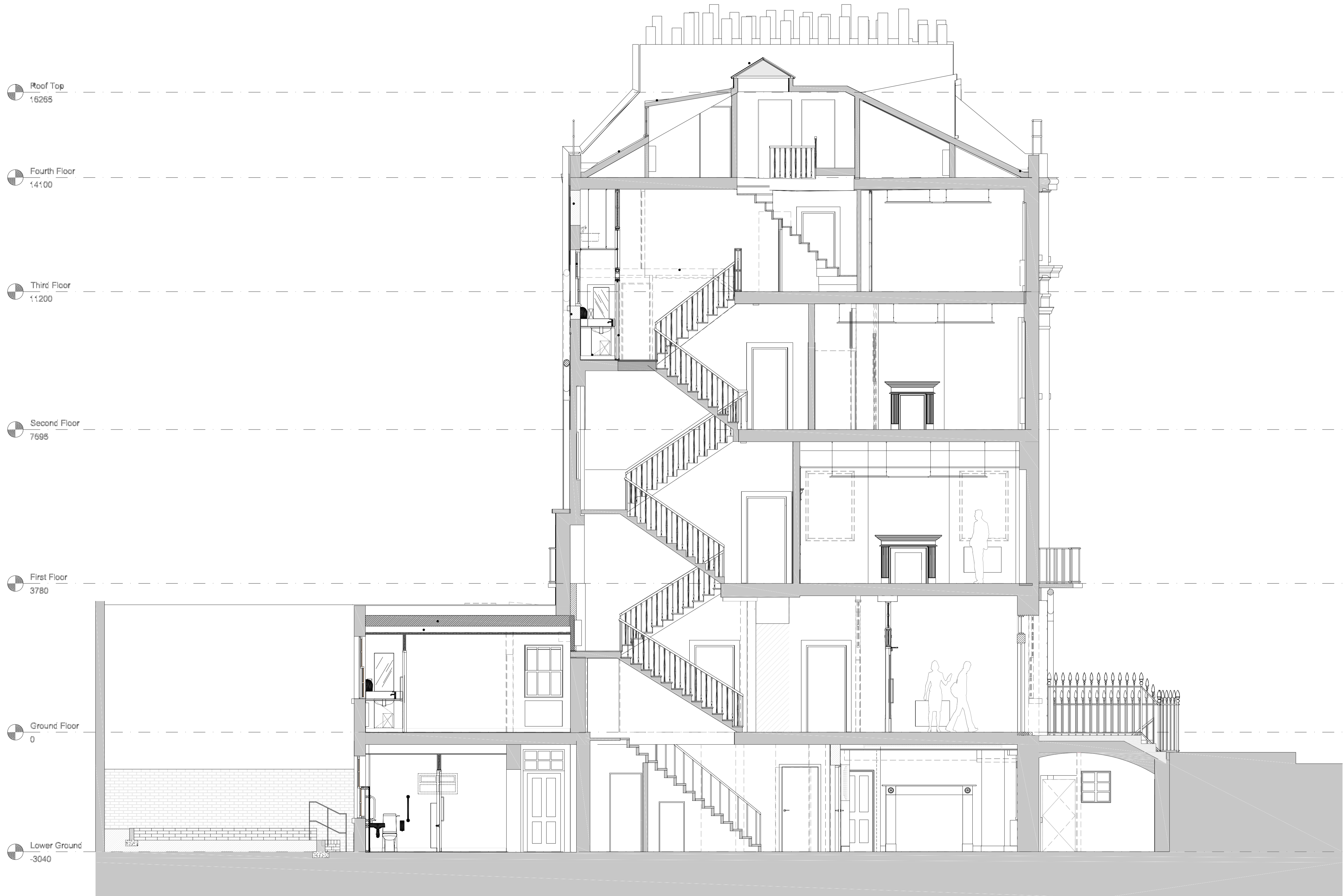

NOTES:
ALL LEVELS, ANGLES AND DIMENSIONS TO BE CHECKED
ON SITE PRIOR TO COMMENCEMENT OF WORKS.

THIS DRAWING IS TO BE READ IN CONJUNCTION WITH
ALL RELEVANT STRUCTURAL ENGINEERS AND
MECHANICAL AND ELECTRICAL ENGINEERS DRAWINGS,
DETAILS AND SPECIFICATIONS.

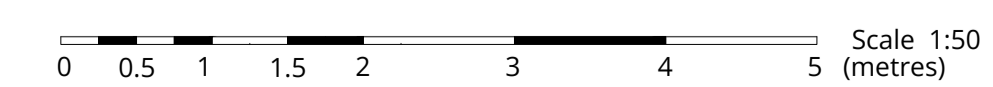

EXISTING Section
Scale 1:50



Drawing Status:			
PLANNING and LBC			
P01	Issued for comments	22/02/24	JM
Rev	Description	Date	By
 MAJESTY HOUSE, AVENUE WEST SKYLINE 120, BRAINTREE ESSEX, CM77 7AA T: 01279 647111 W: www.barker-associates.co.uk E: mail@barker-associates.co.uk			
Client: UNIVERSITY COLLEGE LONDON			
Project Title: Accessibility Works at Political Sciences School, 36-38 Gordon Square, London, WC1H 0PD			
Drawing Title: Existing Section			
Drawn: JM	Checked:	Scale: 1/50 @ A1	Date: 21/02/2024
ARCHITECTURAL			
Drawing Number: P24-0166-BA-A1-XX-DR-A-4003			Project No: P24-0166
Status: S0			Revision: P01