

Proposed metal railing
Scale 1:10 @ A3

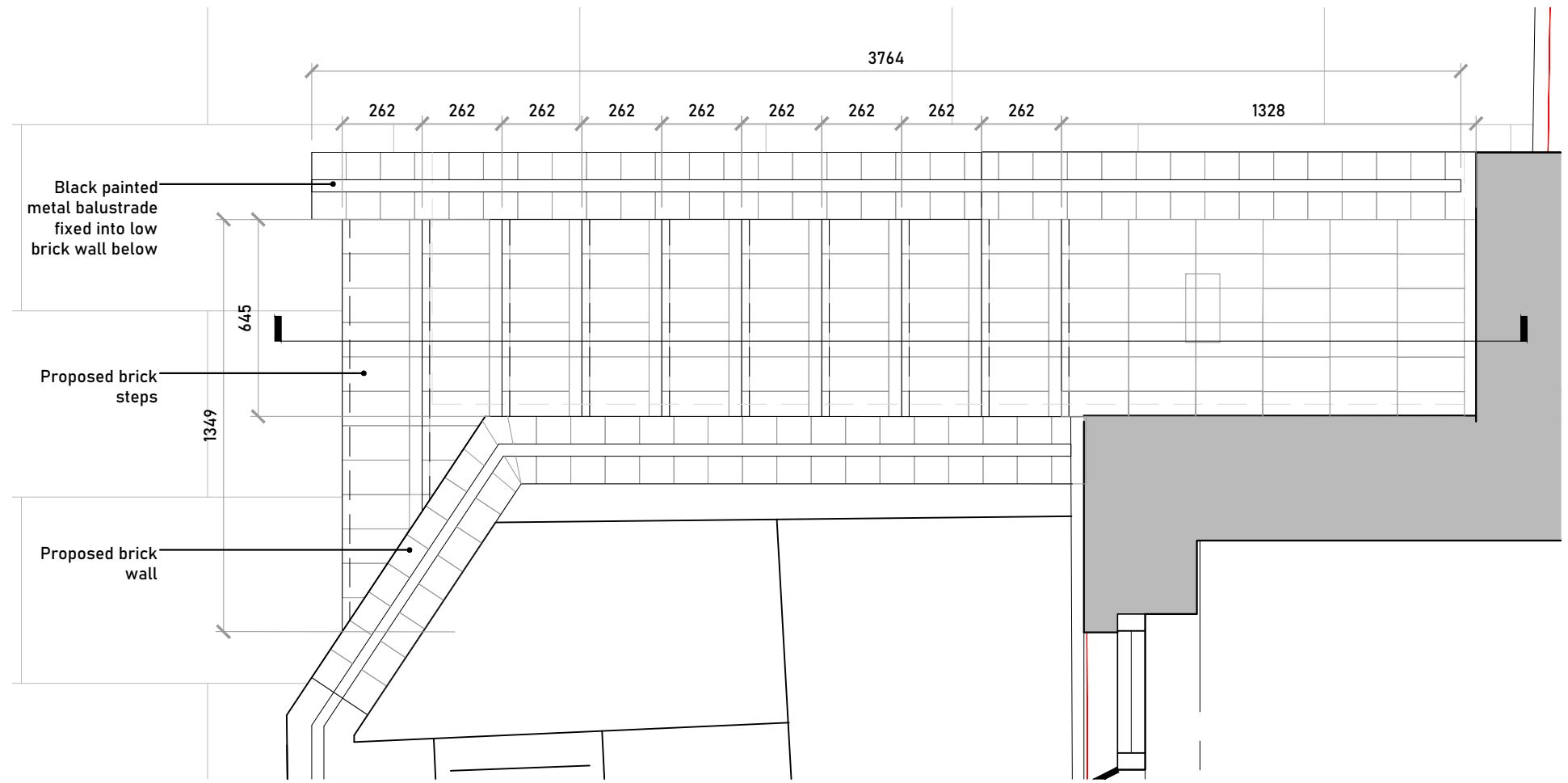

Proposed back stair and balustrade plan
Scale 1:20 @ A3

Issued For	COMMENT
General Notes:	THIS DRAWING HAS BEEN PREPARED BY MICHAEL EALES ARCHITECTS AND THE DATA CONTAINED HEREIN MAY BE USED OR REPRODUCED ONLY WITH MICHAEL EALES ARCHITECTS' APPROVAL.

Rev.	Description	Date	Signed	Checked

NOTES



A3 Scale	Date	Drawn by	Checked by
1:10, 1:20 @ A3	06.11.24	AA	ME
Drawing Title			
Proposed Back staircase and railing details			
Project			
32 Steele's Road London NW3 4RE			

ME ARCHITECTS		113 Fore Street, Hertford Hertfordshire, SG14 1AS T - 07764 496 345 E - info@me-architects.co.uk
Project no.	Drawing no.	Revision
23 / 219	D-17_01	00

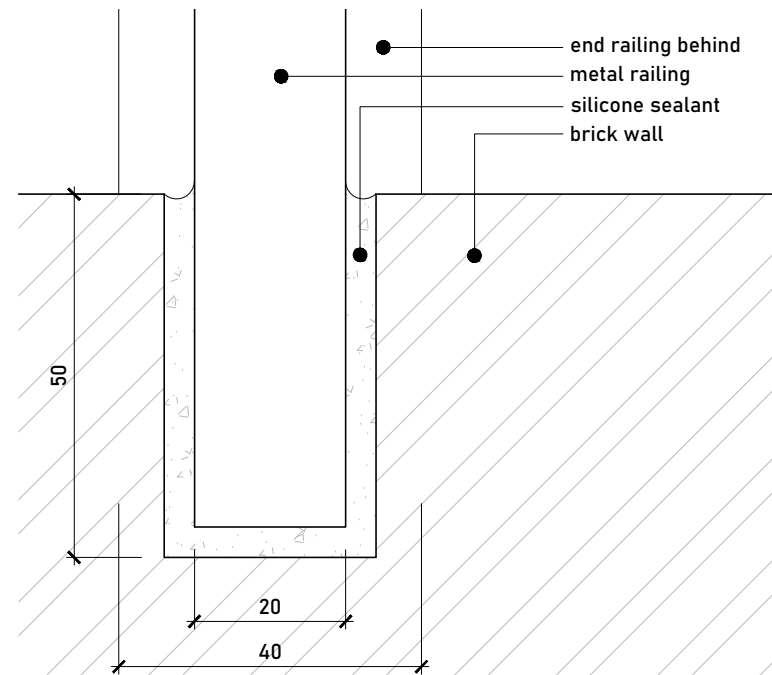

Proposed metal railing fixing into brick detail
Scale 1:1 @ A3

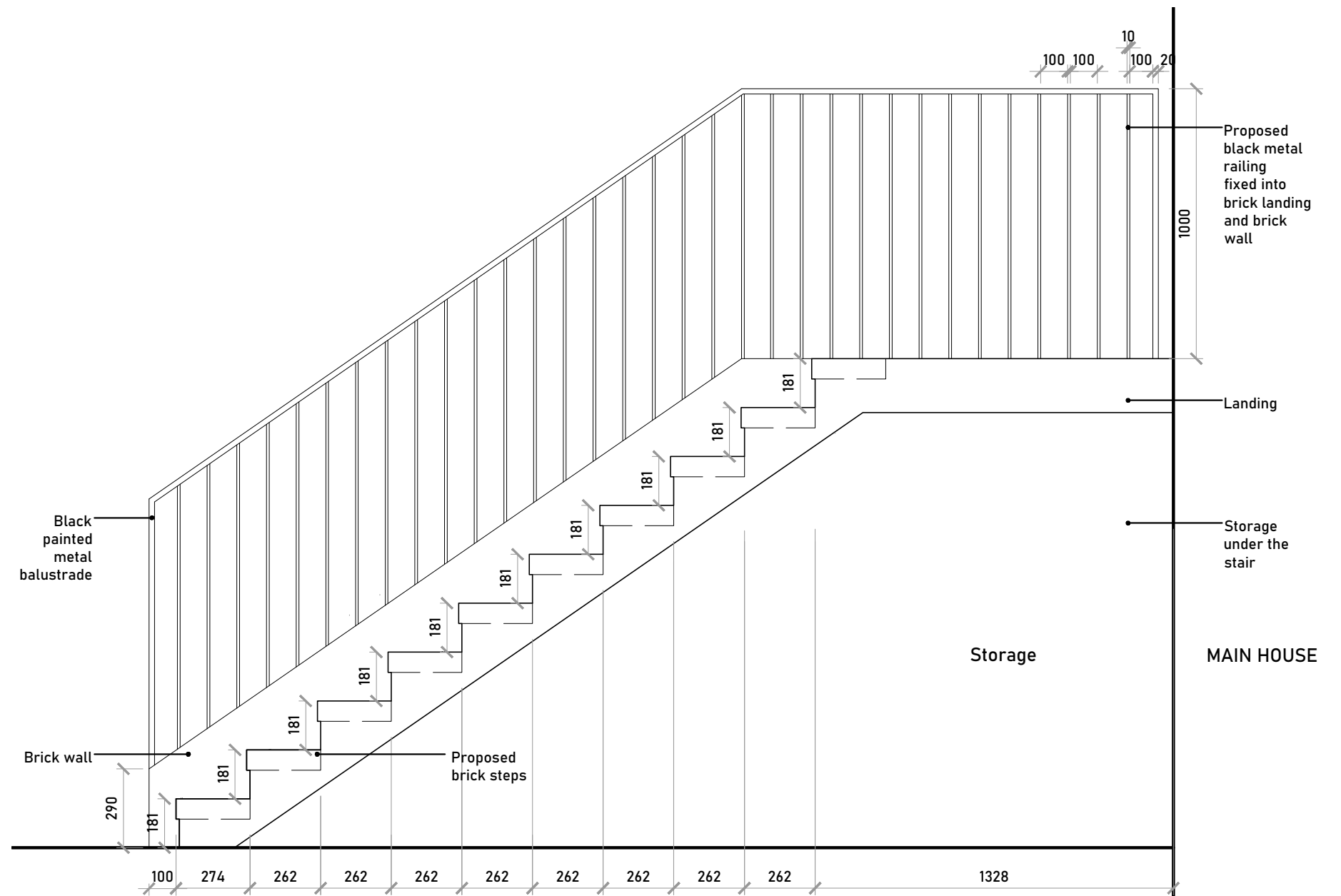

Proposed back stair section
Scale 1:20 @ A3

Issued For	COMMENT
General Notes:	THIS DRAWING HAS BEEN PREPARED BY MICHAEL EALES ARCHITECTS AND THE DATA CONTAINED HEREIN MAY BE USED OR REPRODUCED ONLY WITH MICHAEL EALES ARCHITECTS' APPROVAL.

Rev.	Description	Date	Signed	Checked

NOTES

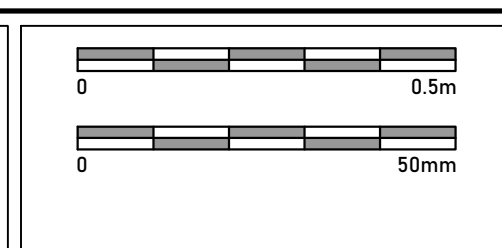

A3 Scale	Date	Drawn by	Checked by
1:10, 1:1 @ A3	06.11.24	AA	ME
Drawing Title			
Proposed Back staircase and railing details			
Project			
32 Steele's Road London NW3 4RE			

ME ARCHITECTS		113 Fore Street, Hertford Hertfordshire, SG14 1AS T - 07764 496 345 E - info@me-architects.co.uk
Project no.	Drawing no.	Revision
23 / 219	D-17_02	00