

THIS DRAWING IS COPYRIGHT OF BROOKER FLYNN ARCHITECTS LTD AND MAY NOT BE REPRODUCED IN ANY FORM OR TRANSFERRED TO OTHER PARTIES BY ELECTRONIC MEANS WITHOUT PRIOR WRITTEN CONSENT. NO DIMENSIONS TO BE SCALED FROM THIS DRAWING.

**WORK IN PROGRESS**

**GREEN STORE ASBESTOS STATEMENT**

This store was constructed Post 2000. The important supply and use of asbestos was prohibited on 24th November 1999. Therefore, asbestos should not have been used on M&S premises and an asbestos survey is not required.

Recommendation: Prior to any Refurbishment Works Post 2000 construction does not require an asbestos survey.

**MANIFESTATIONS**

100MM X 100MM FROSTED VINYL SQUARES APPLIED AT 200MM CENTRES.

MATCH TO 3M DUSTED CRYSTAL SINGLE SIDED APPLIED TO INSIDE FACE OF GLAZING AT 1200MM FROM FLOOR

IN ACCORDANCE TO UK BS 8300

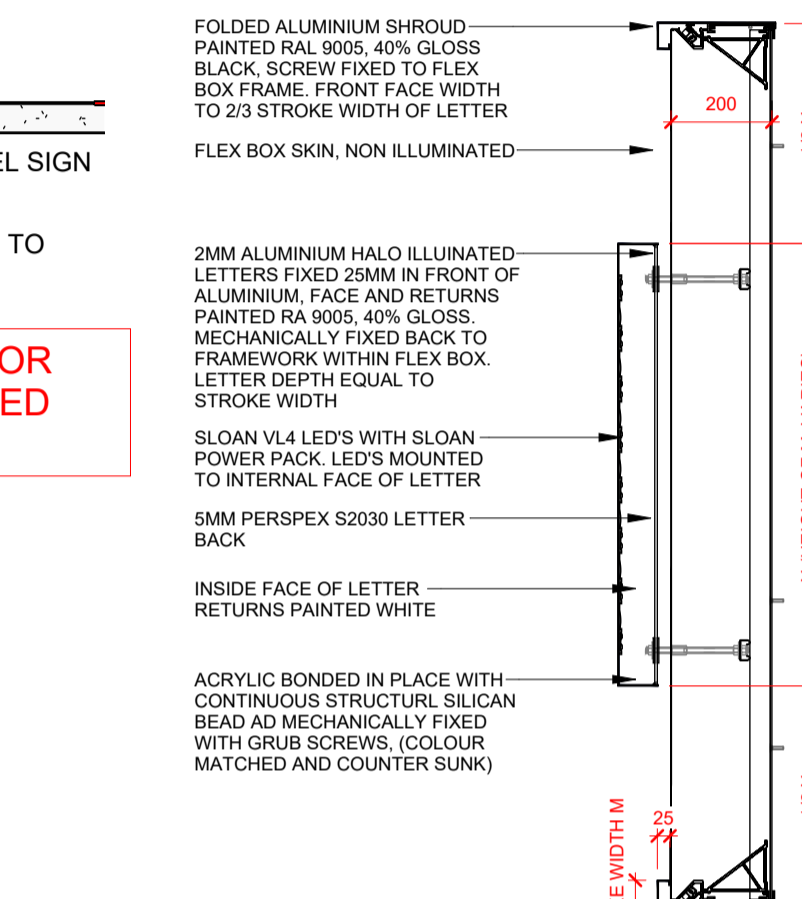

PANEL HEIGHT INCREASED INTO BLACK PANEL ABOVE TO FIT WHOLE SPACE SUBJECT TO LL CONSENT CAP HEIGHT TBC

REV	DATE	DESCRIPTION	DRAWN	CHECKED
C	06.11.2024	FASCIA SIGNS UPDATED TO HALO LIT LETTERS. PLANNING RESTRICTIONS	RT	RT
B	23.10.2024	SUBMITTED TO PLANNING/ADVERTS RT	AH	RT
A	19.09.2024	FIRST ISSUE TENDER	AH	RT



STORE NAME  
**EUSTON STATION**

COUNTRY  
**UK**

PROJECT  
**SSP - EUSTON STATION**

DRAWING  
**EXISTING AND PROPOSED SHOPFRONT SIGNAGE ELEVATIONS**

CONSULTANT  
**BROOKERFLYNN ARCHITECTS**

CONSULTANT LOGO



SCALE PAPER SIZE DATE DRAWN CHECKED  
**A.S A1 JUL'24 AH RT**

PROJECT No. CONSULTANT PROJECT No. DRAWING No. STATUS REV  
**0000 24.1002 22901 T C**

DISCIPLINE CODE DISCIPLINE DESCRIPTION  
**A ARCHITECTURE**

**PLANNING ADV**

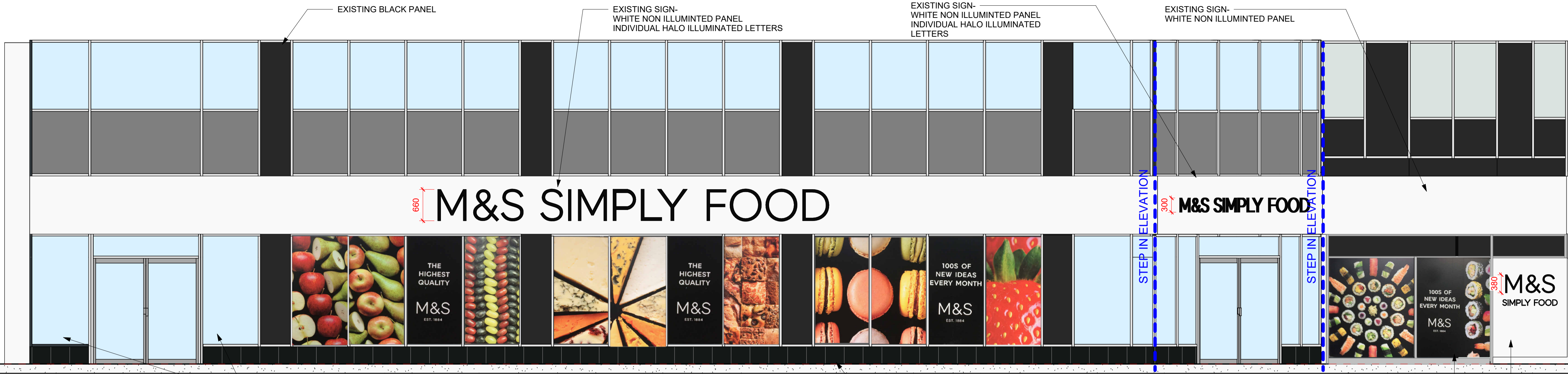

**A1** EXISTING SHOP SIDE ENTRANCE ELEVATION  
1 : 50

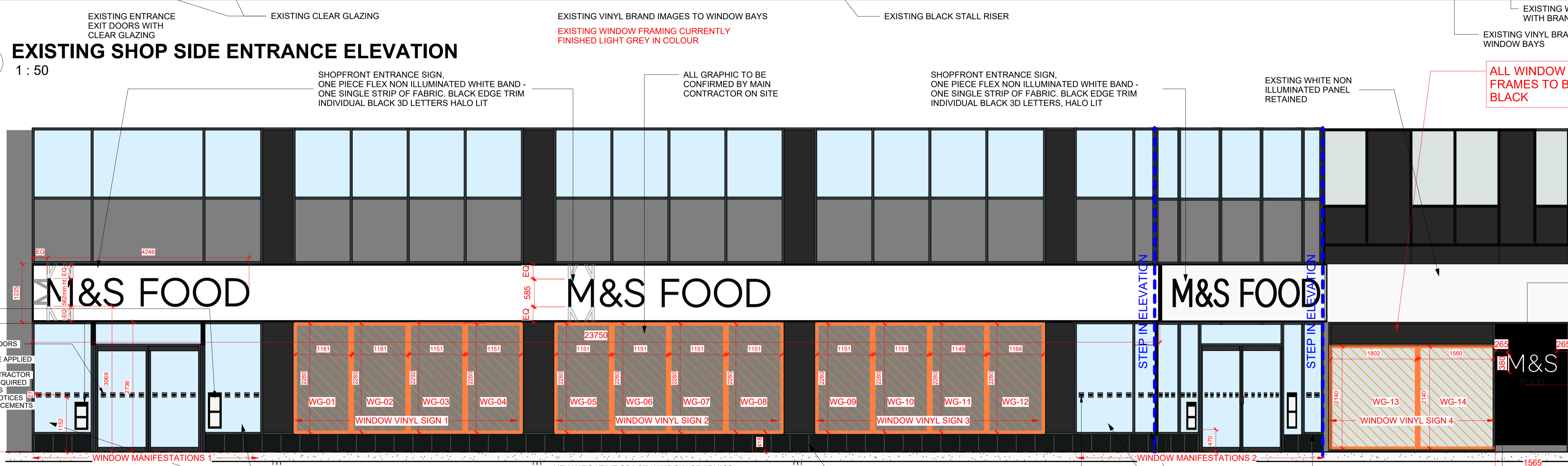

**B1** PROPOSED SHOP SIDE ENTRANCE ELEVATION  
1 : 50

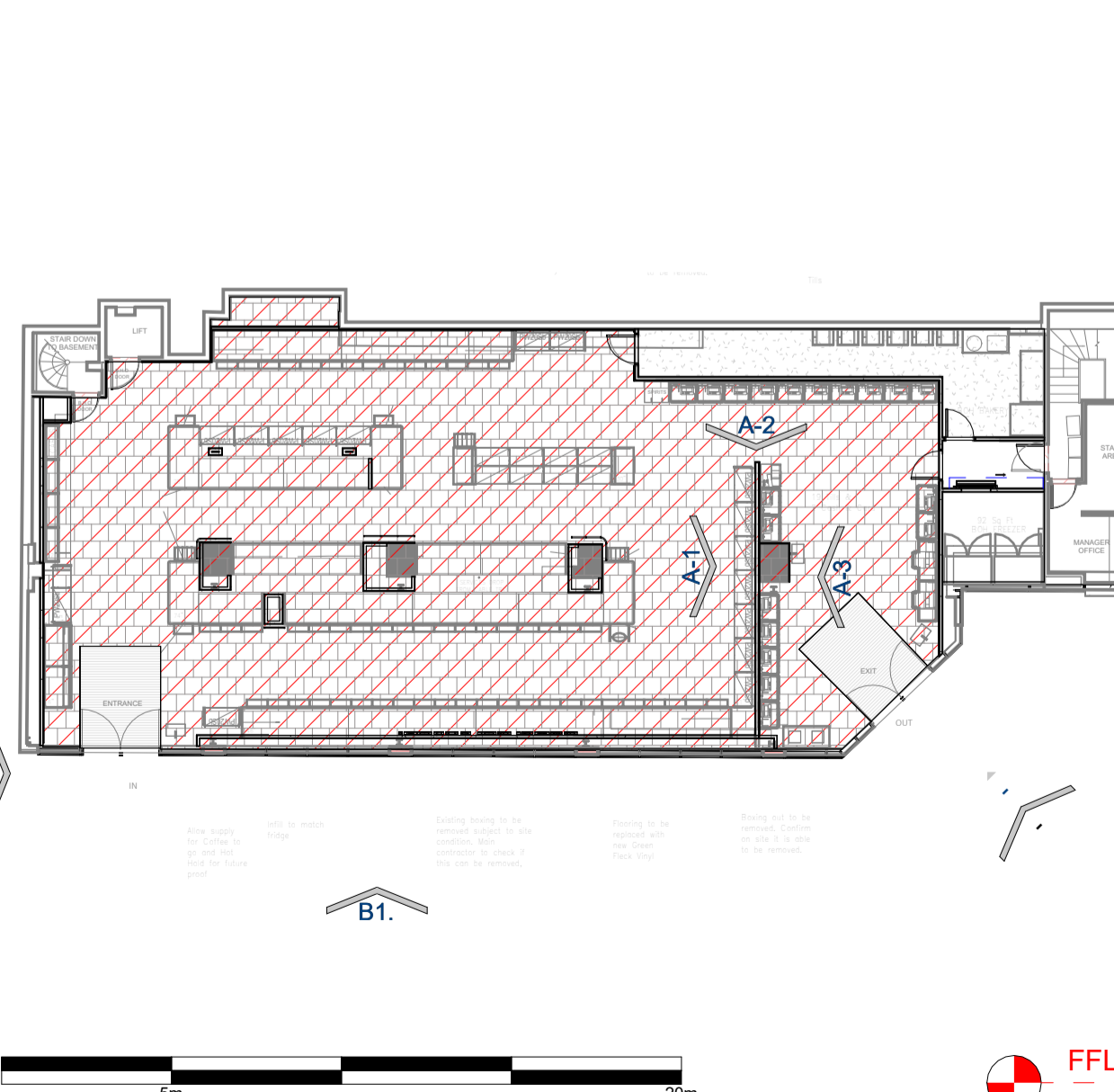

**1** ELEVATION A1  
1 : 200

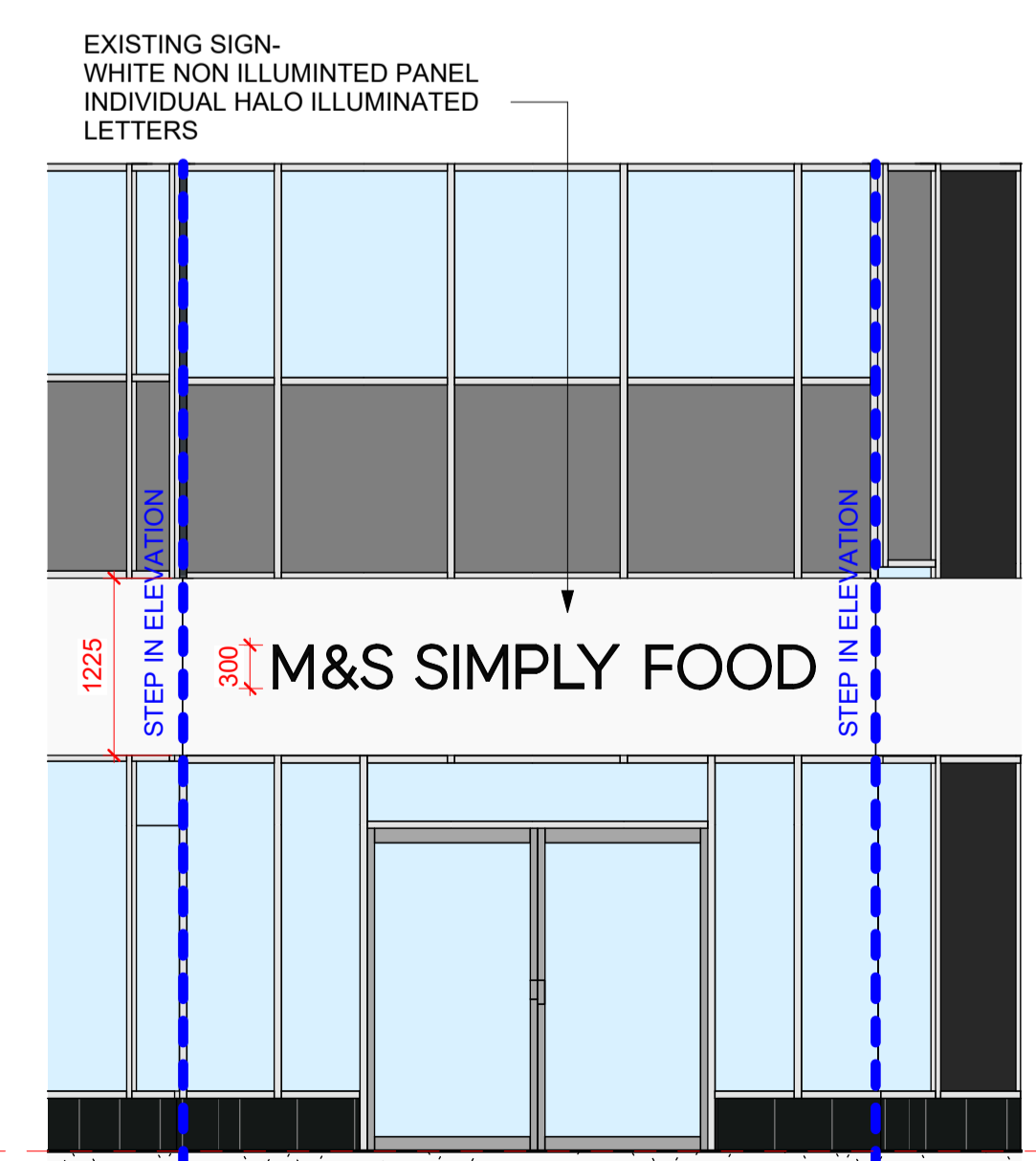

EXISTING SHOPFRONT ELEVATION

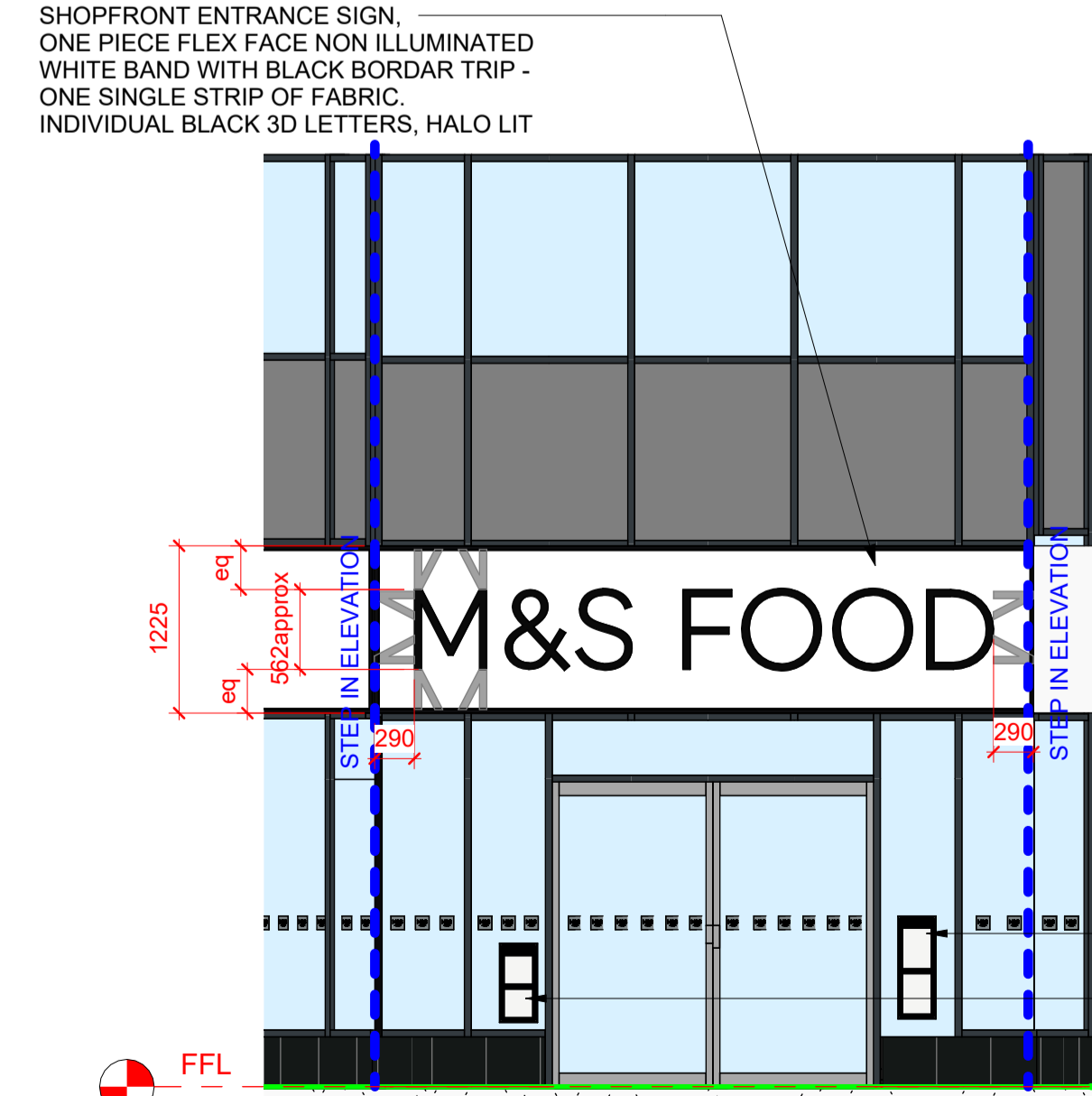

PROPOSED SHOPFRONT ELEVATION OPTION 2

FOR FASCIA SIGN DETAILS REFER TO WIDD SIGNS DRAWING DETAILS PACK SHEET 01 P6, & P7 SHEET 04, P10 SHEET 05, P11

FOR WINDOW VINYL ARTWORK AND BRAND MESSAGES REFER TO WIDD SIGNS DRAWING DETAILS PACK SHEET 02 P8 SHEET 03 P9

FOR MANIFESTATIONS REFER TO WIDD SIGNS PACK SHEET 06, P12 SHEET 07, P13