

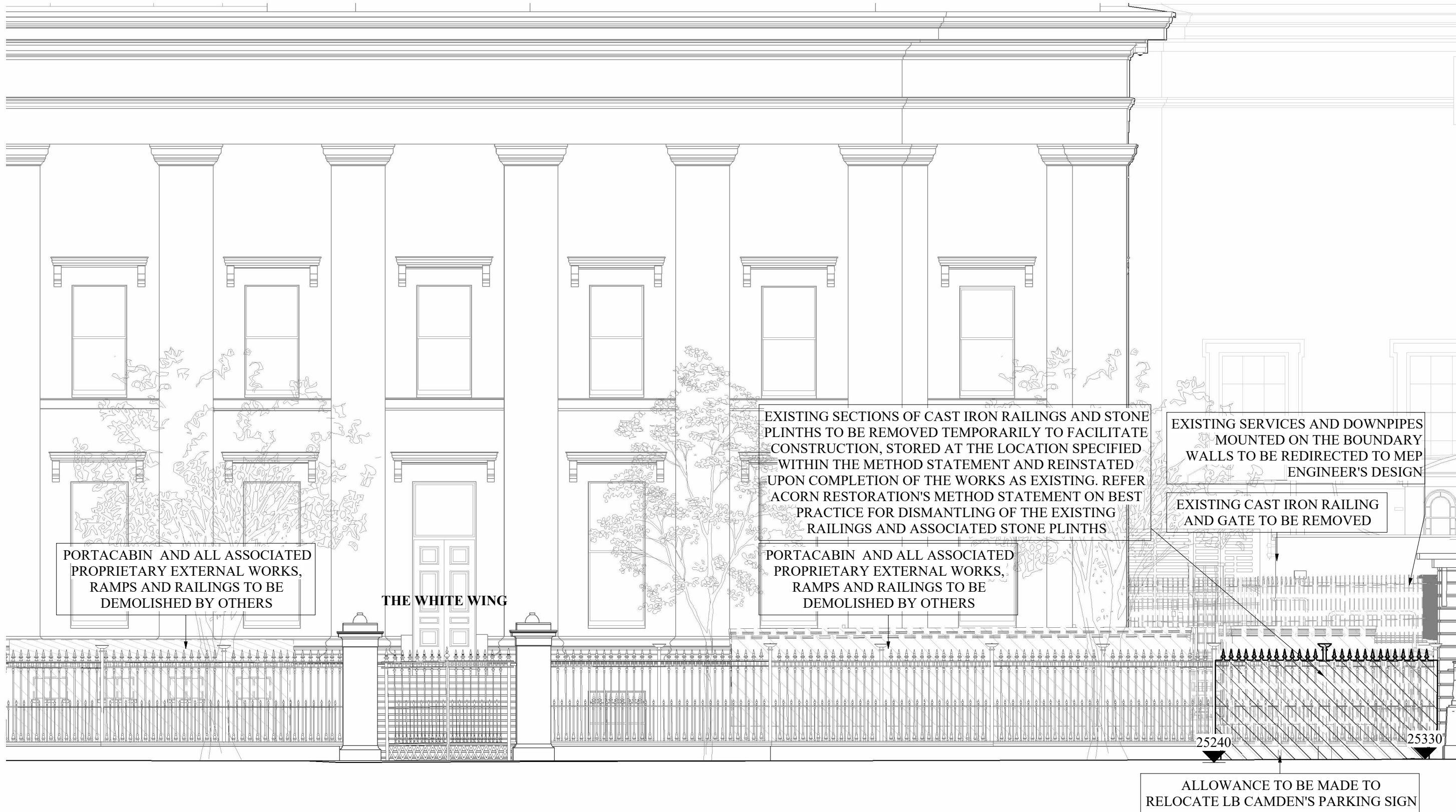

1 Enabling Works South East Gate Elevation - Existing
1 : 100



2 Enabling Works South East Gate Elevation - Demolition
1 : 100



3 Enabling Works South East Gate Elevation - Proposed
1 : 100

WRIGHT & WRIGHT ARCHITECTS

89-91 Bayham Street
London NW1 0AG
T +44(0)20 7428 9393
E www.wrightandwright.co.uk

Demolition Key:

- Denotes wall or full height structure to be removed
- Denotes slab or element beyond in elevation to be removed
- Denotes volume of excavation

Note:

Scope of works to historic cast iron railings, stone plinths and associated gates at South West Road and South East areas is subject to Acorn Restoration's Method Statement on best practice for dismantling, temporary storage and protection of the stone posts, plinths, low walls and seat, cast iron railings and any associated sub-structure during the period of construction, as well as the reinstatement as existing.

This drawing is not to be scaled. Dimensions govern. Wright & Wright Architects shall be notified in writing of any discrepancies. All dimensions are in millimeters unless noted otherwise. This drawing issued at First Contract is indicative of design intent and should be read in association with all specifications, schedules and consultants information. The Contractor is required to complete the detailed design, final coordination and interfaces. Contractor and Sub-Contractors design are subject to Architects acceptance.

Rev Note
C03 LBC Railing Update
C02 Stage 4 Enabling Works Tender Rev
C01 Stage 4 Enabling Works Tender
P1 Draft Stage 4 Enabling Works Issue

Security Classification:

Official

Key

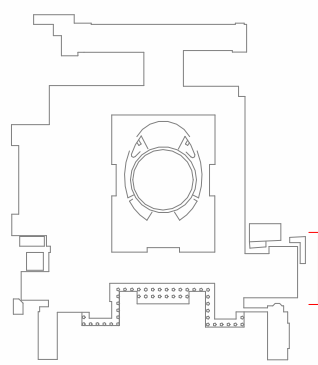

Client

British Museum

Project Name

Energy Centre
Programme: Incoming
Substation (ISS)

Stage

RIBA Stage 04

Drawing Title

Enabling Works - South
East Gate Elevations

Drawing Number

SW001-WWA-1000-X-DDG-A-1951

Scale

1 : 100

Revision

C03

Sheet Size

A1

Status

S4 - For Approval

Issue Date

12.11.2024