

Rear wall bows out Ground to 3rd

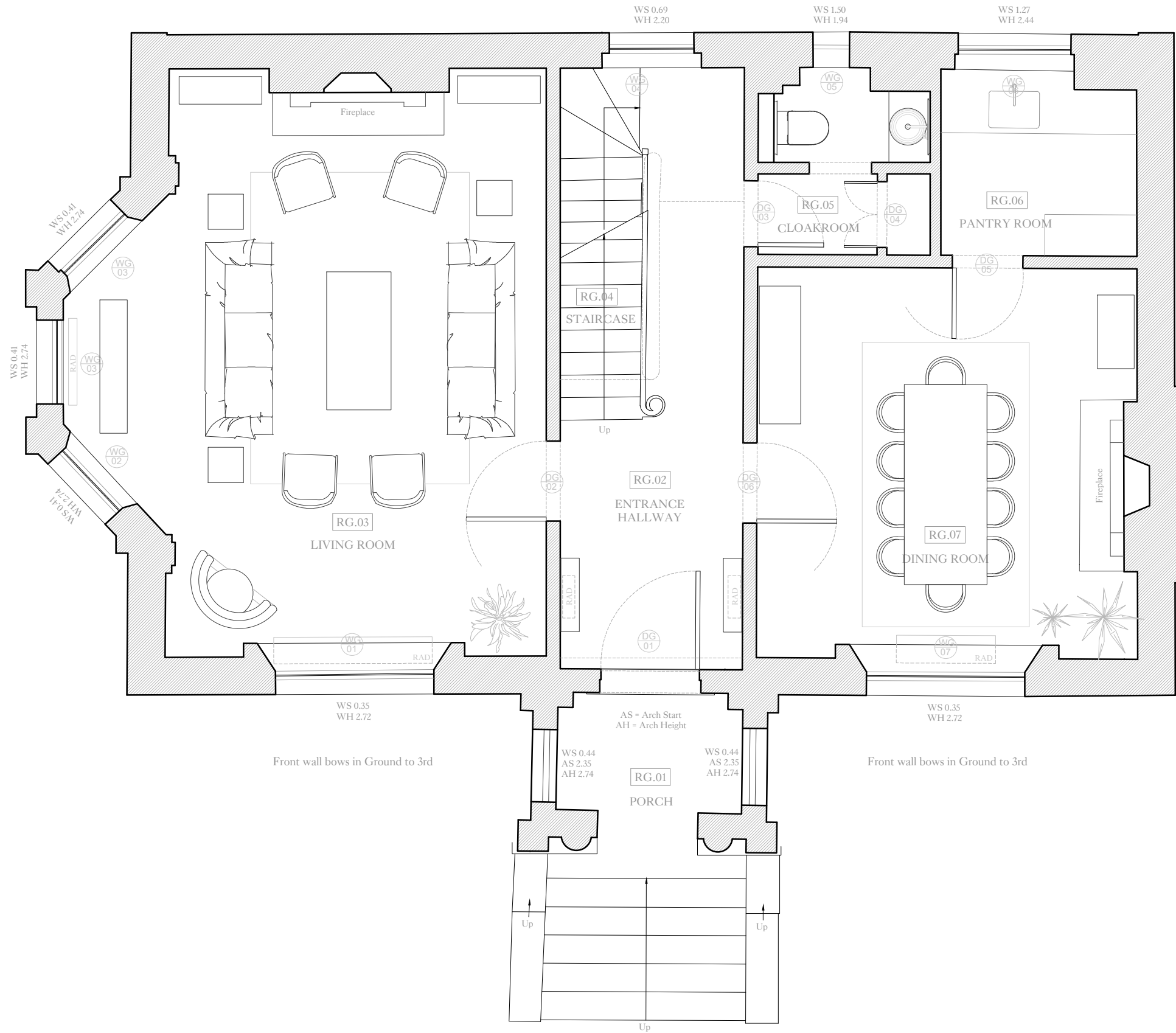

general notes
 THIS DRAWING IS COPYRIGHT OF CLIFTON INTERIORS LTD. THIS DRAWING MUST BE READ IN CONJUNCTION WITH THE DESIGNER'S RISK ASSESSMENT, SPECIFICATION AND ALL OTHER RELEVANT DOCUMENTATION AND DRAWINGS. CLIFTON INTERIORS LTD ACCEPT NO LIABILITY FOR ANY EXPENSE, LOSS OR DAMAGE OF WHATSOEVER NATURE AND HOWEVER ARISING FROM ANY VARIATION MADE TO THIS DRAWING OR IN THE EXECUTION OF THE WORK TO WHICH IT RELATES WHICH HAS NOT BEEN REFERRED TO THEM AND THEIR APPROVAL OBTAINED.
 DO NOT SCALE FROM THIS DRAWING OR THE COMPUTER DIGITAL DATA, ONLY FIGURED DIMENSIONS ARE TO BE USED.
 IF IN DOUBT ASK.

purpose of issue
 PLANNING

notes
 * do not scale from this drawing.
 * check all dimensions on site.
 [Red hatched box] Demolition
 [Green solid box] New walls

revisions
 A - 11/10/2024

project name
 5 PRINCE ALBERT ROAD

drawing title
 GROUND FLOOR - GENERAL ARRANGEMENT PLAN
 proposed interior layout

scale 1:50@A3	date 23/09/2024	project ref. 2401	drawing no. 111	revision A
drawn by AG	checked RW			

Clifton Interiors
 Est. 1986

168 Regents Park Road
 London NW1 8XN
 020 7586 5533
 www.cliftoninteriors.com