

Rear wall bows out Ground to 3rd

WS 1.12
WH 2.96

WS 1.06
WH 2.00

move existing partition 250mm
to the LHS

move existing door 250mm
to the LHS

new partition with
double arched door

new door opening

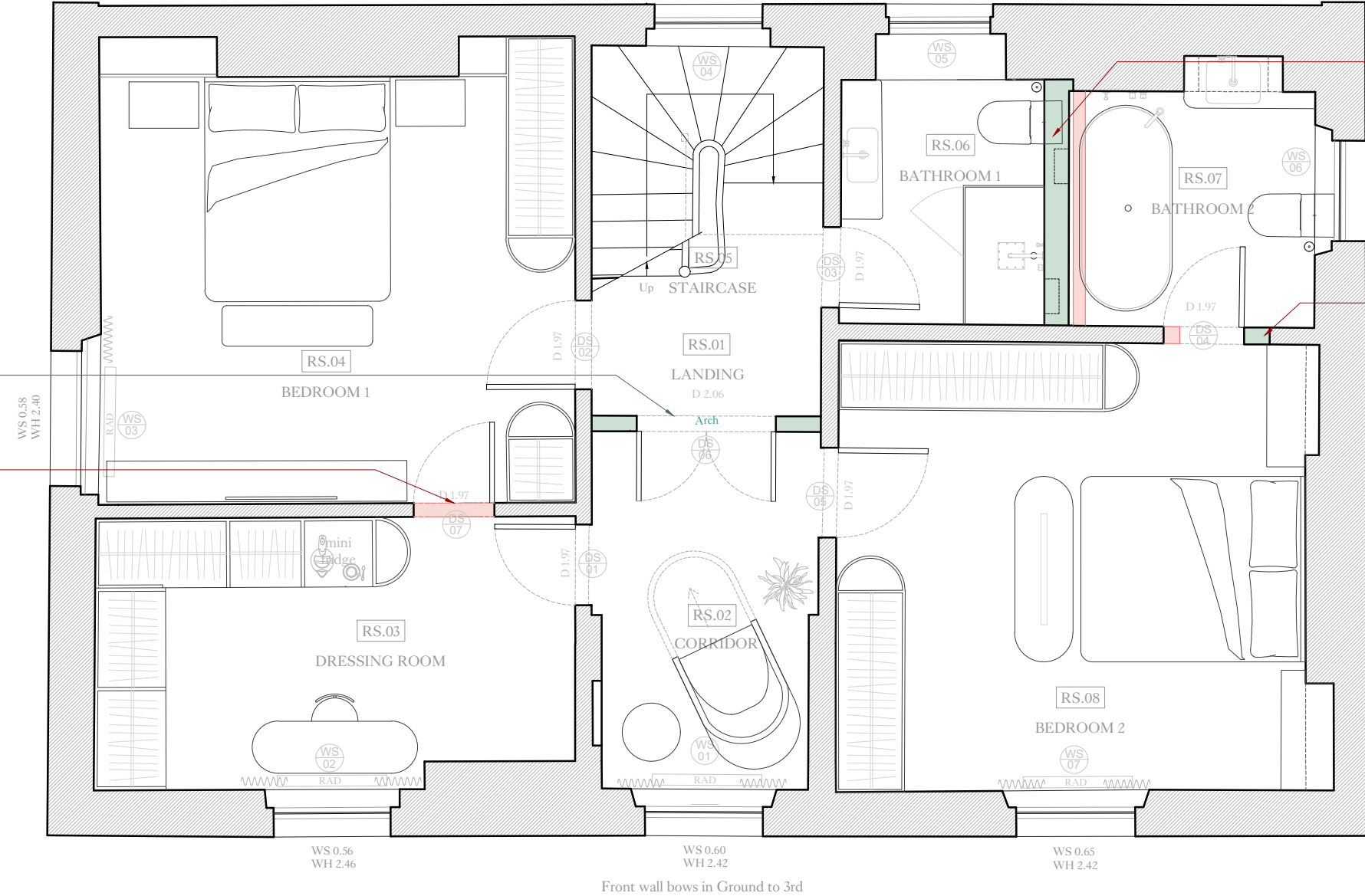

Front wall bows in Ground to 3rd



general notes
THIS DRAWING IS COPYRIGHT OF CLIFTON INTERIORS LTD. THIS DRAWING MUST BE READ IN CONJUNCTION WITH THE DESIGNER'S RISK ASSESSMENT, SPECIFICATION AND ALL OTHER RELEVANT DOCUMENTATION AND DRAWINGS. CLIFTON INTERIORS LTD ACCEPT NO LIABILITY FOR ANY EXPENSE, LOSS OR DAMAGE OF WHATSOEVER NATURE AND HOWEVER ARISING FROM ANY VARIATION MADE TO THIS DRAWING OR IN THE EXECUTION OF THE WORK TO WHICH IT RELATES WHICH HAS NOT BEEN REFERRED TO THEM AND THEIR APPROVAL OBTAINED.
DO NOT SCALE FROM THIS DRAWING OR THE COMPUTER DIGITAL DATA, ONLY FIGURED DIMENSIONS ARE TO BE USED.
IF IN DOUBT ASK.

purpose of issue
PLANNING

notes
* do not scale from this drawing.
* check all dimensions on site.

 Demolition
 New walls

revisions
A - 11/10/2024

project name
5 PRINCE ALBERT ROAD

drawing title
SECOND FLOOR - GENERAL
ARRANGEMENT PLAN
proposed interior layout

Clifton Interiors
Est. 1986

scale 1:50@A3	date 23/09/2024	project ref. 2401	drawing no. 113	revision A
drawn by AG	checked RW			

168 Regents Park Road
London NW1 8XN
020 7586 5533
www.cliftoninteriors.com