

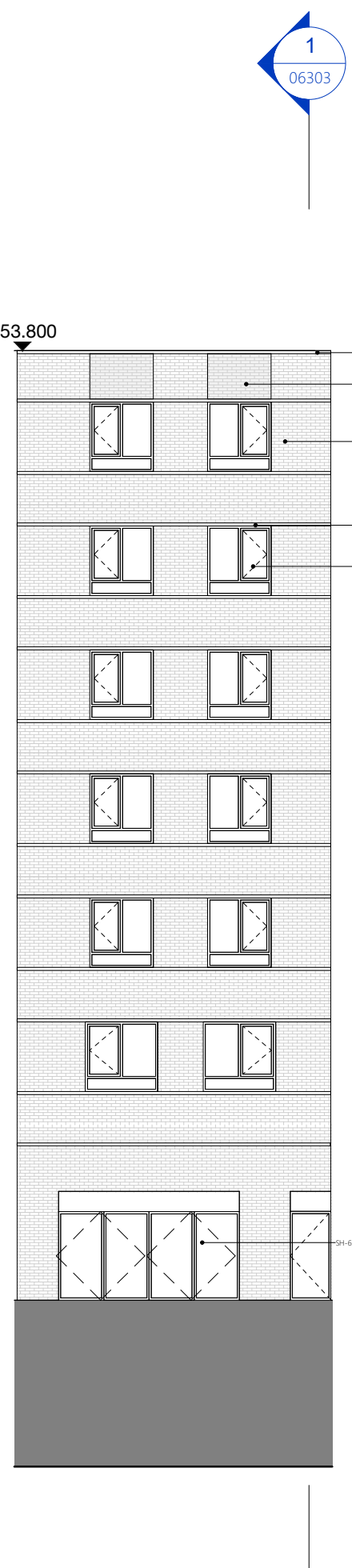

1 | PROPOSED ELE PBSA COURTYARD SOUTH  
06202 | 1 : 150

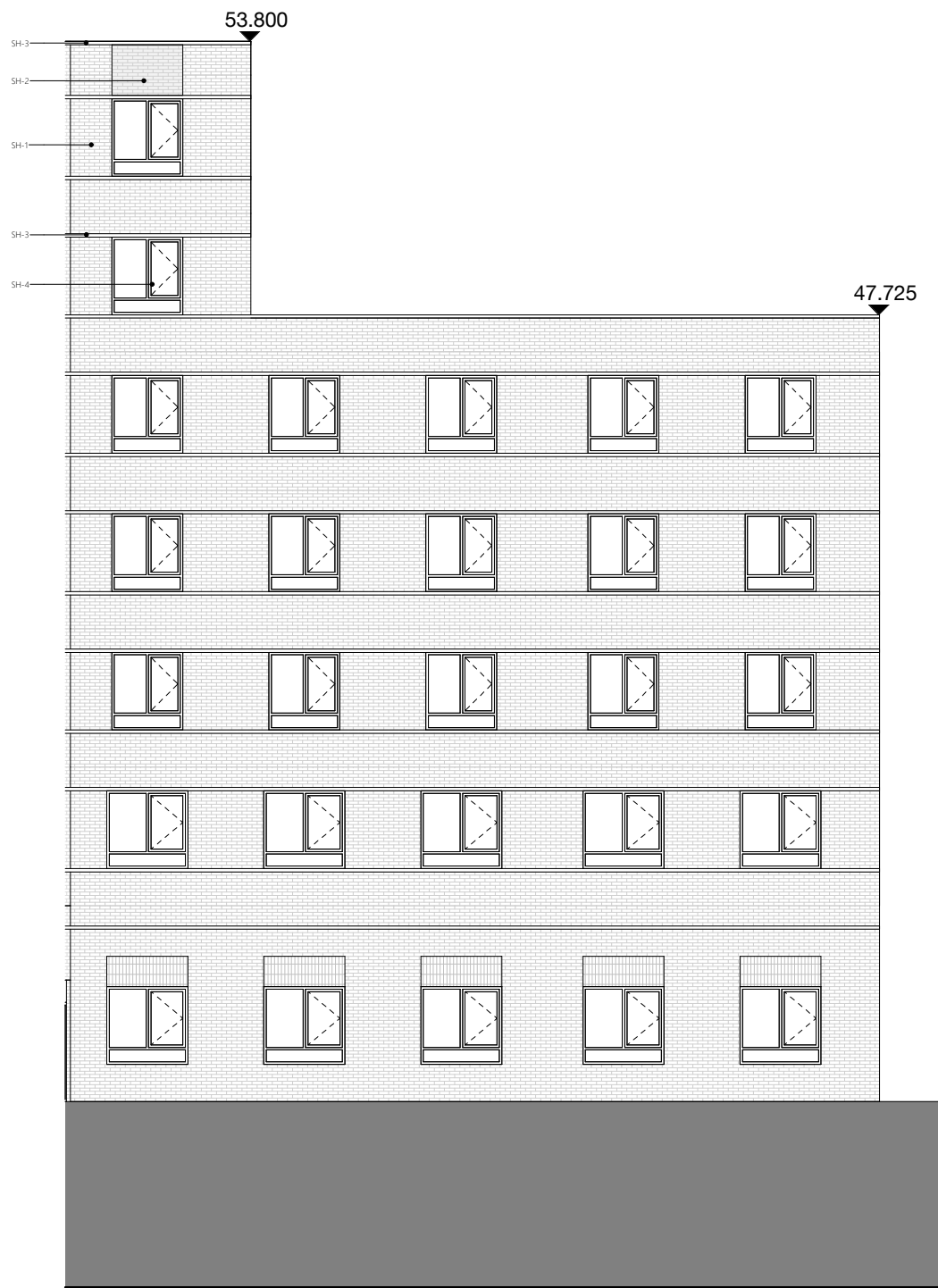

2 | PROPOSED ELE PBSA COURTYARD WEST  
06202 | 1 : 150



3 | PROPOSED ELE PBSA COURTYARD NORTH WEST  
06202

**NOTES:**

**SUPPLEMENTARY INFORMATION:**  
These drawings reflect the current position of the scheme development at RIBA Stage 2. They should be read in conjunction with the following information prepared by Morris+Company (MCO):  
33-35 Jamestown Road Design and Access Statement  
23054-MCO-XX-XX-DS-A-02017

These drawings should also be read in conjunction with the following information, prepared by other consultants:  
- Structures Reports and Information (HDR Inc.)  
- MEP Reports and Information (Wallace Whittle)  
- Fire Report (Jensen Hughes)  
- Acoustic Report (RBA Acoustics)  
- Waste and Transport Report (cen)  
- Energy Report (Wallace Whittle)  
- Environmental and Sustainability Consultant (Wallace Whittle)  
- Landscape Drawings and Specification (New Practice and Context Office)

**EXTENTS AND BOUNDARIES:**  
These drawings combine survey and site information produced by others and as such should be verified for accuracy.

Existing site information, context, surrounding infrastructure, neighbouring building extents and plots are derived from 2D Surveys, produced by:  
Maltby Land Surveys Ltd  
Survey Date: 13.02.2024  
Survey Reference: 22249-100-RevA

Planning Application Boundary

- Elevation Key**
- SH-1 Light brick stretcher bond
  - SH-2 Light brick woven
  - SH-3 Stringer/coping
  - SH-4 Glazed window/door, PPC metal frame
  - SH-5 Solid door with architectural metalwork, PPC metal frame
  - SH-6 Glazed ground floor opening with integrated doors, PPC metal frame
  - SH-7 Plant screen, perforated corrugated metal, colour to match brick below
  - SH-8 Light brick stretcher bond blind window
  - AH-1 Light terracotta brick stretcher bond
  - AH-2 Light terracotta brick soldier bond
  - AH-3 Balustrade to balconies
  - AH-4 Glazed window/door, PPC metal frame
  - AH-5 Sculptural monolithic base with exposed aggregate
  - AH-6 Solid door with architectural metalwork, PPC metal frame
  - AH-7 Metal gate with circular feature
  - AH-8 Gallery deck, PPC metal
  - AH-9 Light terracotta hit and miss brick with AH-4 behind
  - AH-10 Light terracotta rusticated brick

P01

October 2024

Planning Submission

revision

date

description

1500

3000

7500

15000 mm

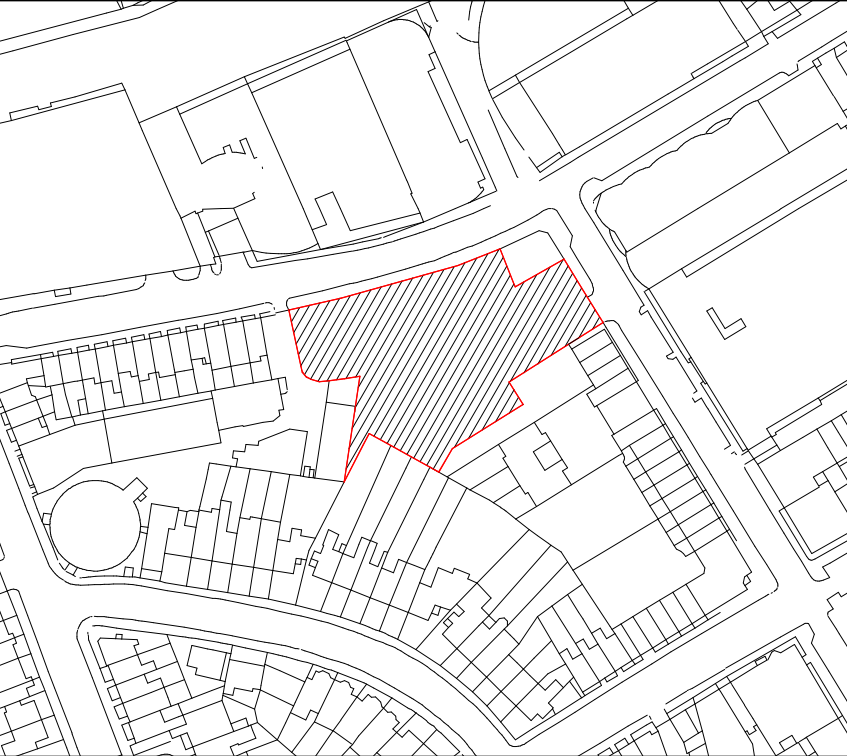

**MORRIS+COMPANY**  
215 Mare Street - London E8 3QE  
+44 (0)20 7566 7440  
www.morrisandcompany

- Do not scale from this drawing
- All dimensions to be checked on site by the Contractor
- And such dimensions to be their responsibility
- Report all drawing errors and omissions to the Architect
- All dimensions in millimeters unless noted otherwise
- If in doubt ask Contract Administrator

job title  
**33-35 JAMESTOWN ROAD**

drawing title / location  
**PROPOSED ELEVATIONS PBSA COURTYARD**

status	<b>S2 - FOR INFORMATION / REFERENCE</b>
--------	---

scale	<b>1 : 150 @ A1</b>
-------	---------------------

project	originator	funct.	spatial	form	disc.	number
23054	MCO	XX	ZZ	DR	A	06202