

Indicative drawing based on and derived from Measured Survey Pro

**NOTES:**  
All existing M&E services (heating / plumbing / electrical / ventilation / hot & cold water etc.) to be replaced, renewed and upgraded.

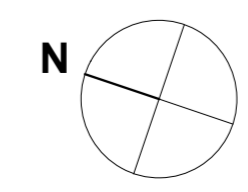

Scale 1:100 @ A2

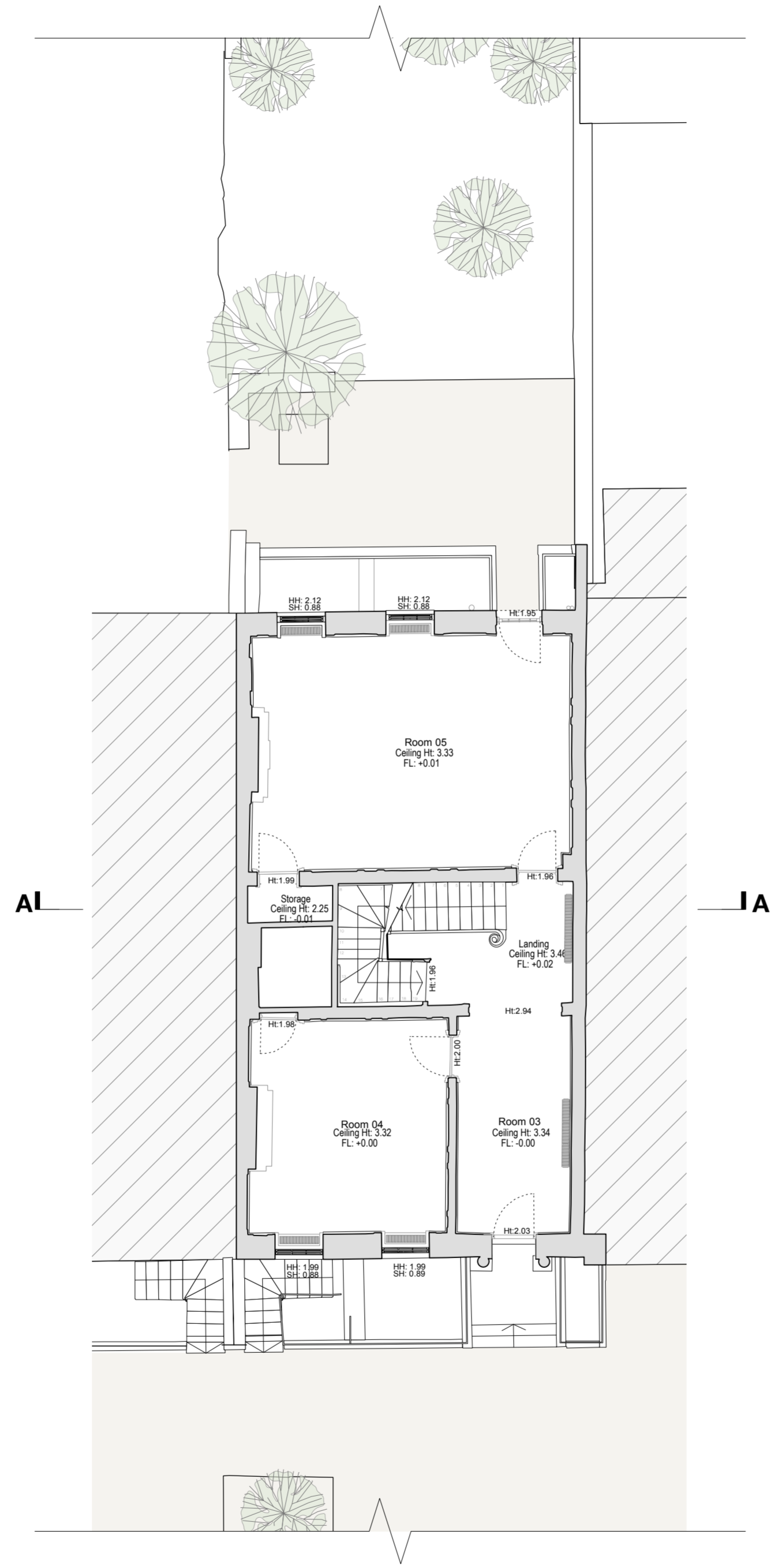
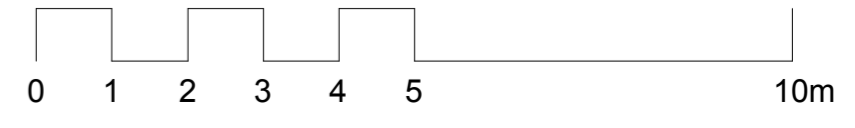

Drawing No: <b>344/EX/1.002</b>	Rev No: <b>A</b>	Dwg Size: <b>A2</b>	Client: <b>B &amp; K Investments Limited</b>	Telephone: 020 7739 7999	Notes: Preliminary set Draft stamp removed
Date: <b>February 2024</b>	Drawn: <b>MB</b>	Checked: <b>NS</b>	Project Title: <b>7 John Street, London WC1N 2ES</b>	Facsimile: 020 7613 1903	Date: 04.10.2024 05.11.2024
Project: <b>Planning Application</b>	Scale: <b>1:100</b>	Director: <b>NS</b>	Company: <b>Existing Site Plan - Ground Floor</b>	Email: mail@gjasarchitects.co.uk	Revision: OR A
			Address: <b>7 John Street, London WC1N 2ES</b>	Web: www.gjasarchitects.co.uk	
			<small>© Gjas Architects 2024. All rights reserved. This drawing is the property of Gjas Architects and is not to be used, copied, or reproduced in any form without the prior written consent of Gjas Architects. The drawing is not to be used for any other purpose than that for which it was prepared.</small>		