

NOTE:
This drawing is illustrative and for information purposes only.

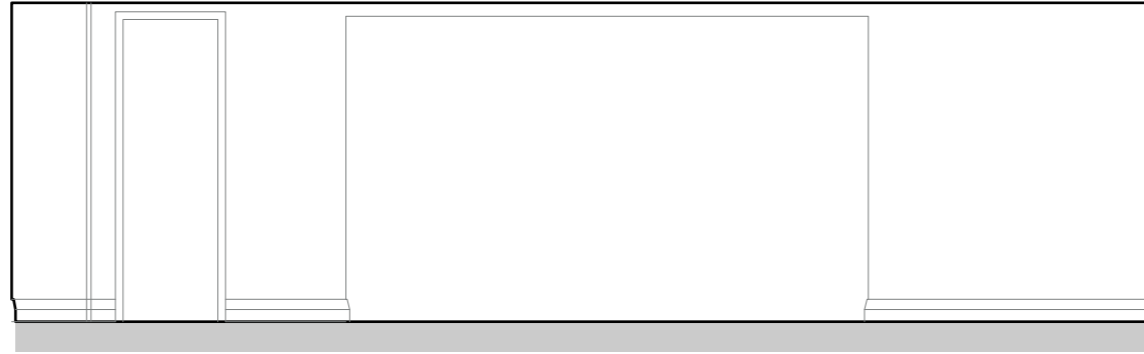

Internal Elevation 1
Scale 1:50

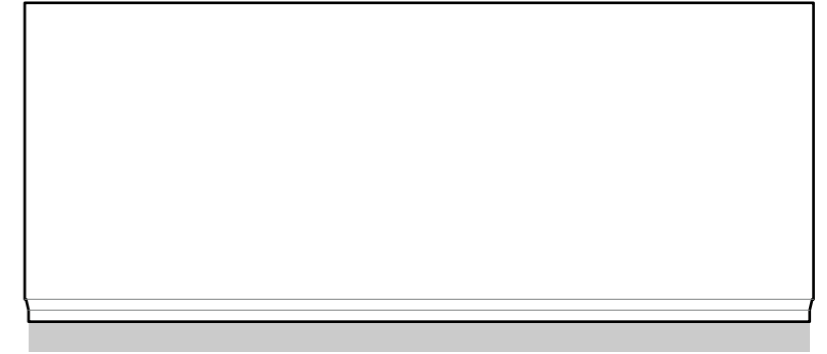

Internal Elevation 2
Scale 1:50

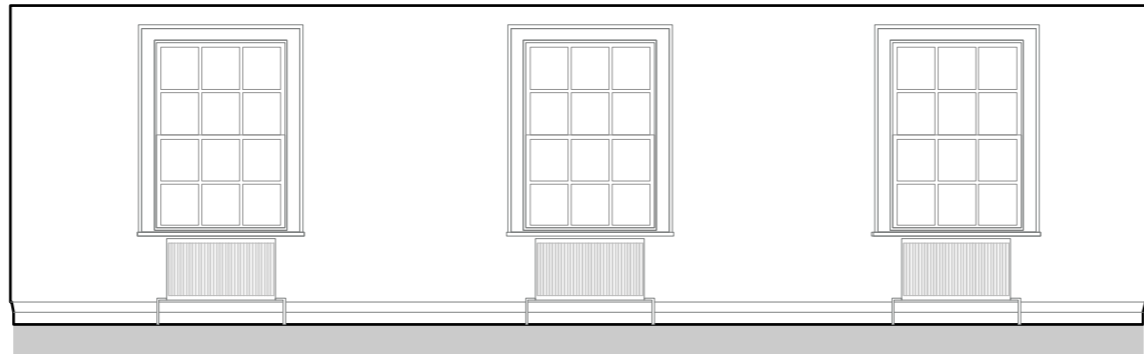

Internal Elevation 3
Scale 1:50

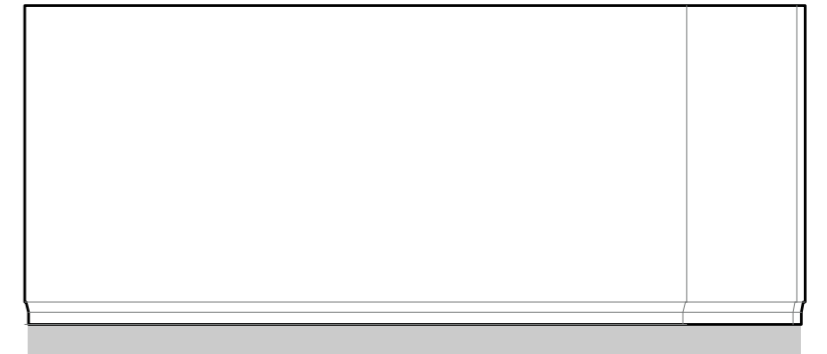

Internal Elevation 4
Scale 1:50

Key Plan: Third Floor Plan Room 10

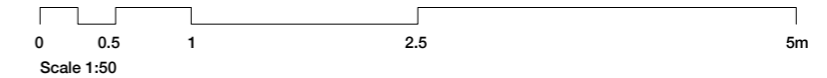
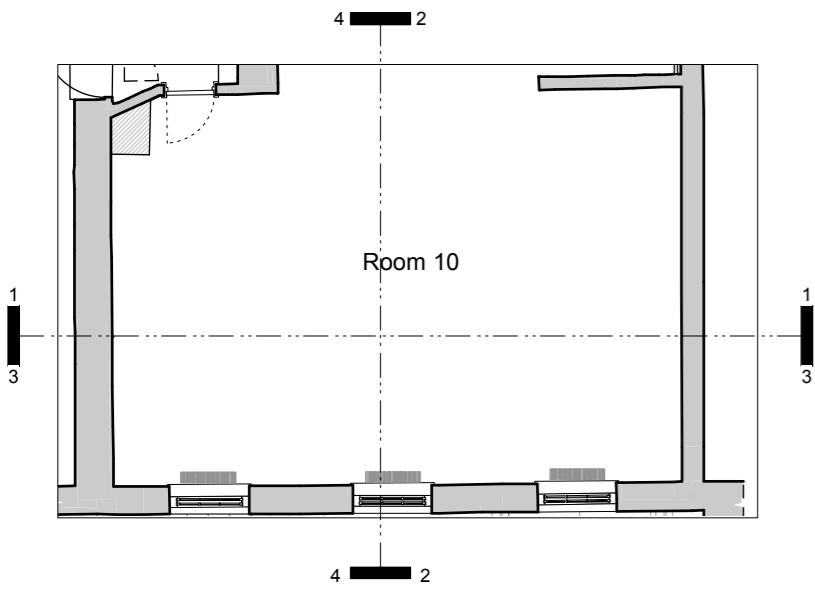

| | | | |
|--|--|--|---------------------------------------|
| Drawing No 344/EX/10.10 | Rev No B | Client B & K Investments Limited | Project Title 7 John Street |
| Date February 2024 | Drawn JS | Project No 7 John Street | Scale 1:50 |
| Title Existing Internal Elevations - Room 10 | | Scale 1:50 | |
| Information | | Glas Architects Mezzanine Offices John Trundle Court Barbican, London EC2Y 8DJ Tel: +44 (0)20 7769 7600 Fax: +44 (0)20 763 1903 mail@glasarchitects.co.uk www.glasarchitects.co.uk | |
| Notes | Date | Revision | Notes |
| Preliminary set General revision Draft stamp removed | 15.02.2024 22.03.2024 05.11.2024 | OR A B | Name Date Revision |