

NOTE:

This drawing is illustrative and for information purposes only.

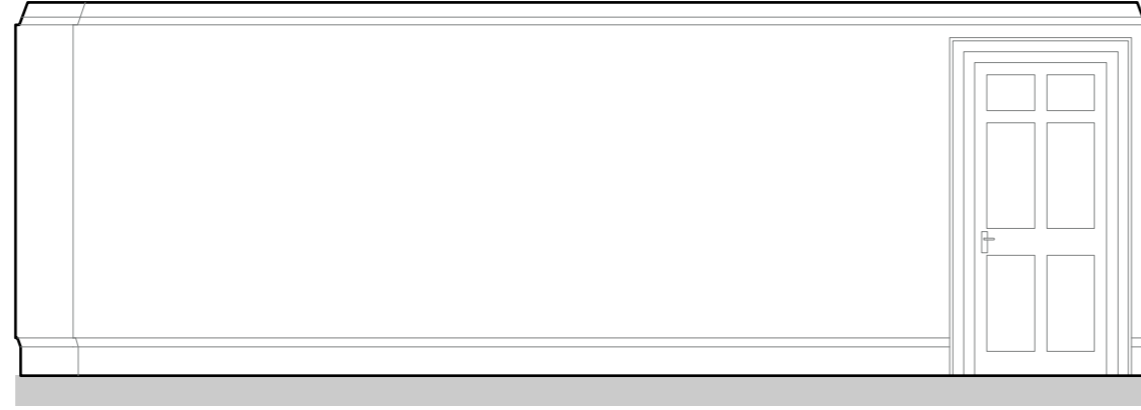

Internal Elevation 1
Scale 1:50

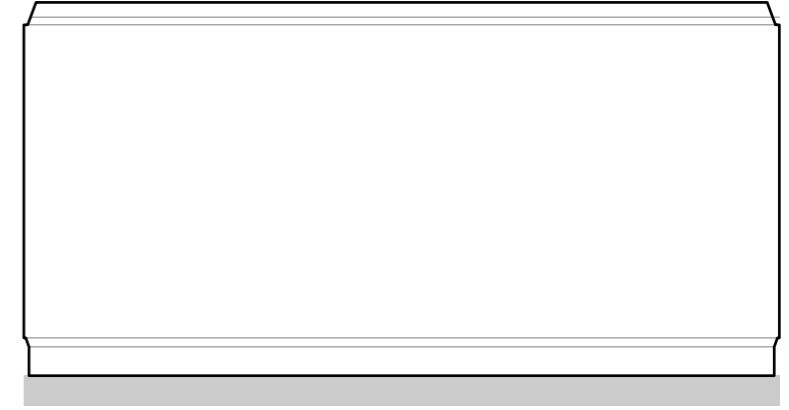

Internal Elevation 2
Scale 1:50

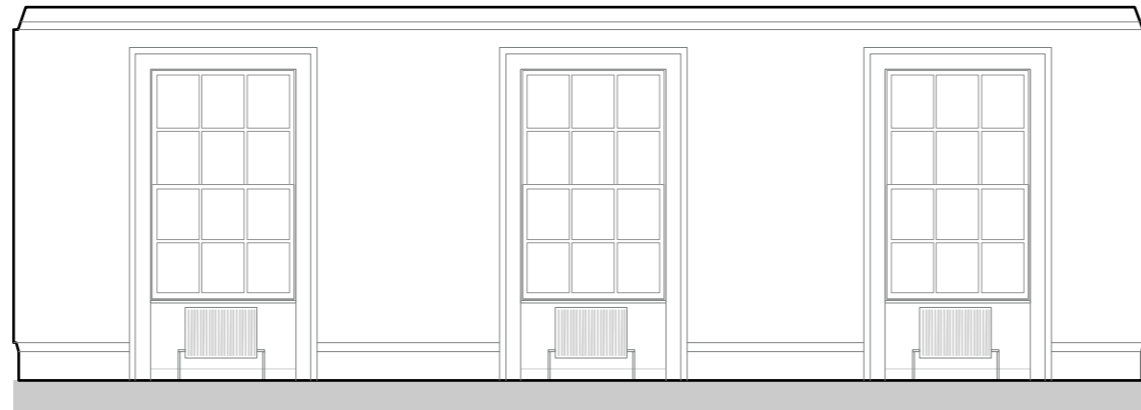

Internal Elevation 3
Scale 1:50

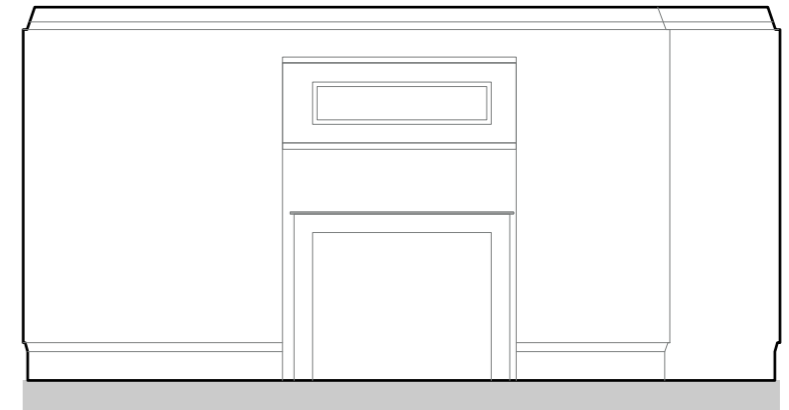

Internal Elevation 4
Scale 1:50

Key Plan: Second Floor Plan Room 8

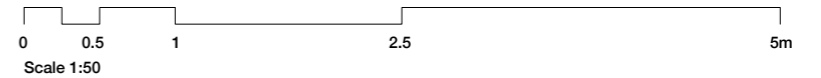
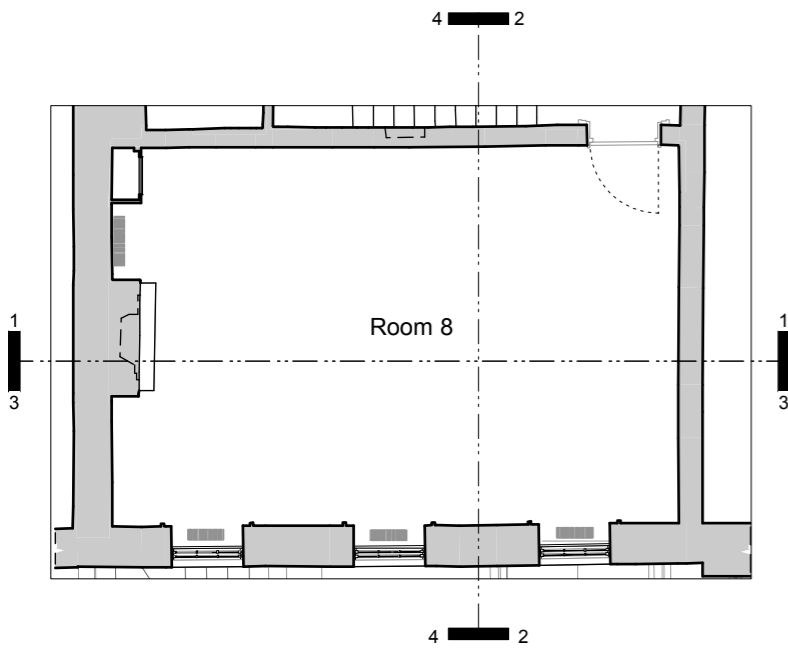

Drawing No 344/EX/10.08	Rev No B	Client B & K Investments Limited	Project Title 7 John Street	Revision OR A	Date 15.02.2024	Notes Primary set	
Date February 2024	Drawn JS	Project Title 7 John Street	Project Title 7 John Street	Revision B	Date 05.11.2024	Notes General revision	
Scale 1:50	Scale 1:50	Project Title Existing Internal Elevations - Room 8	Project Title Existing Internal Elevations - Room 8	Revision B	Date 05.11.2024	Notes Deflt stamp removed	
Drawing No 344/EX/10.08 Date February 2024 Scale 1:50		Client B & K Investments Limited Project Title 7 John Street Existing Internal Elevations - Room 8		Revision OR A Date 15.02.2024 Notes Primary set		Revision B Date 05.11.2024 Notes General revision	
Drawing No 344/EX/10.08 Date February 2024 Scale 1:50		Client B & K Investments Limited Project Title 7 John Street Existing Internal Elevations - Room 8		Revision OR A Date 15.02.2024 Notes Primary set		Revision B Date 05.11.2024 Notes General revision	
Drawing No 344/EX/10.08 Date February 2024 Scale 1:50		Client B & K Investments Limited Project Title 7 John Street Existing Internal Elevations - Room 8		Revision OR A Date 15.02.2024 Notes Primary set		Revision B Date 05.11.2024 Notes General revision	

Glas Architects
 Mezzanine Offices
 John Trundle Court
 Barbican, London
 EC2Y 8DJ
 Tel: +44 (0)20 7769 7600
 Fax: +44 (0)20 763 1903
 mail@glasarchitects.co.uk
 www.glasarchitects.co.uk



This drawing is the property of Glas Architects and is not to be reproduced, stored in a retrieval system, or transmitted in any form or by any means, electronic, mechanical, photocopying, recording, or by any information storage and retrieval system, without the prior written permission of Glas Architects. © 2007 Glas Architects.