

NOTE:
This drawing is illustrative and for information purposes only.

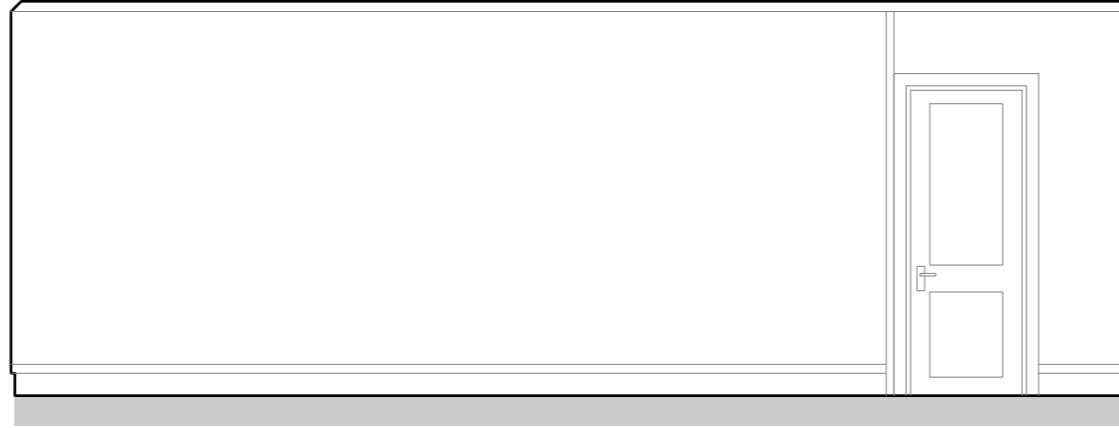

Internal Elevation 1
Scale 1:50

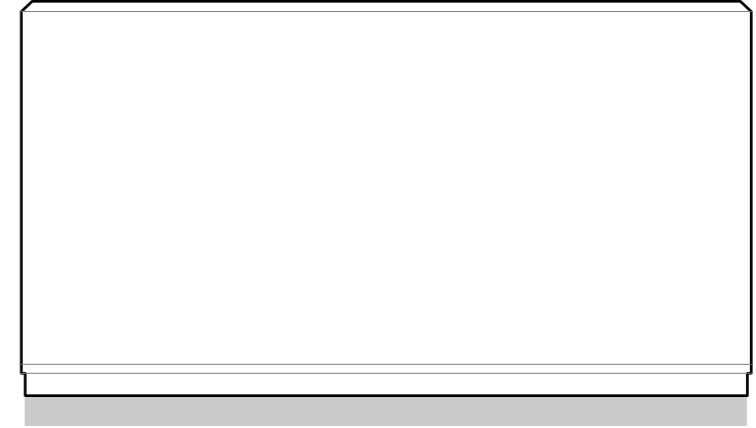

Internal Elevation 2
Scale 1:50

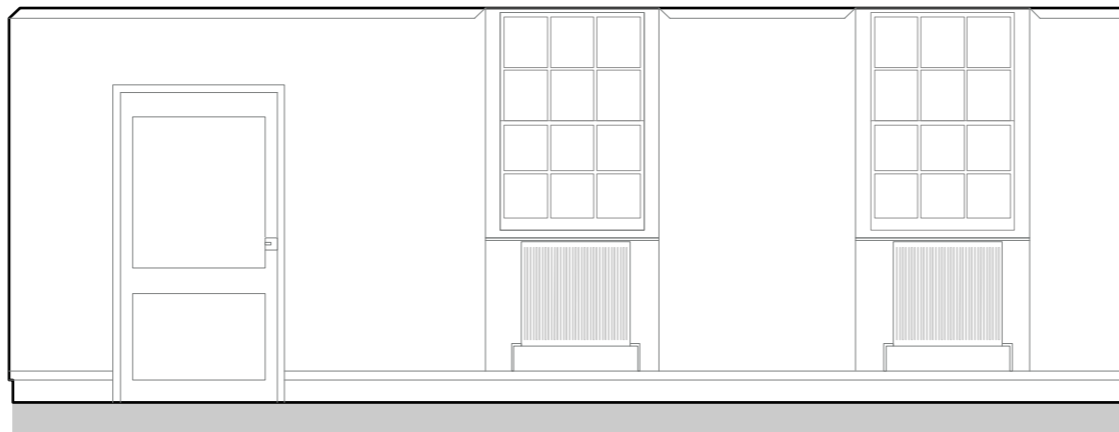

Internal Elevation 3
Scale 1:50

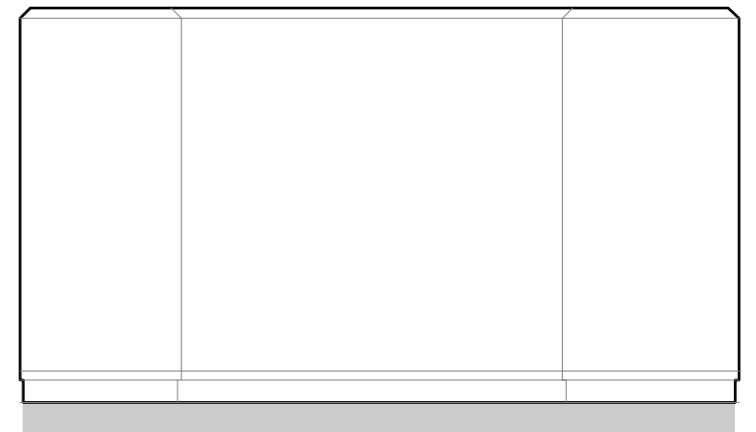

Internal Elevation 4
Scale 1:50

Key Plan: Basement Floor Room 1

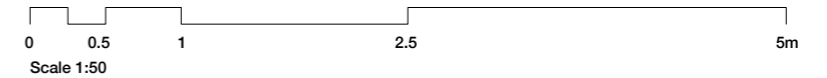
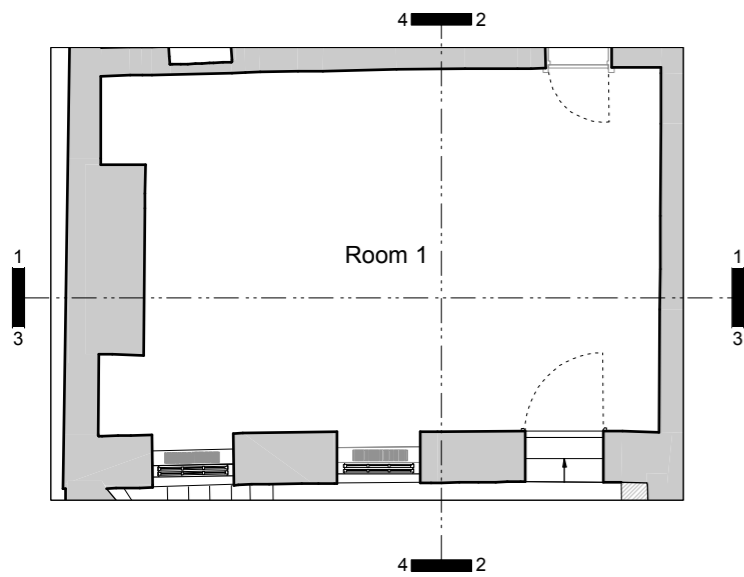

| | | | | | | |
|--|-----------------------|--|--|-------------------------|---------------------------|---|
| Drawing No 344/EX/10.01 | Rev No B | Client B & K Investments Limited | Project Title 7 John Street | Revision OR A | Date 15.02.2024 | Notes Preliminary set General revision Detail stamp removed |
| Date February 2024 | Drawn By JS | Project No 7 John Street | Scale 1:50 | Revision B | Date 22.03.2024 | Notes 05.11.2024 |
| Glas Architects Mezzanine Offices John Trundle Court Barbican, London EC2Y 8DJ | | | Tel: +44 (0)20 7769 7600 Fax: +44 (0)20 763 1903 mail@glasarchitects.co.uk www.glasarchitects.co.uk | | | |
| Information Existing Internal Elevations - Room 1 | | | | | | |