

KEY	
<u>Existing features - to be removed</u>	
10.	Existing central door to be removed for access to glass linkway. Existing windows to be replaced by French doors (spec tbc)
15.	Existing windows to be removed and openings to be full height to allow for 2x french doors; to be timber.
<u>Proposed new</u>	
20.	Proposed new glass link/corridor to be thermally broken aluminum double glazed; to be polyester powder coated.
25.	Proposed new render finish to external wall, to match existing render.
27.	Proposed new tiled flooring to rear lightwell; to be level with cinema/snug room.

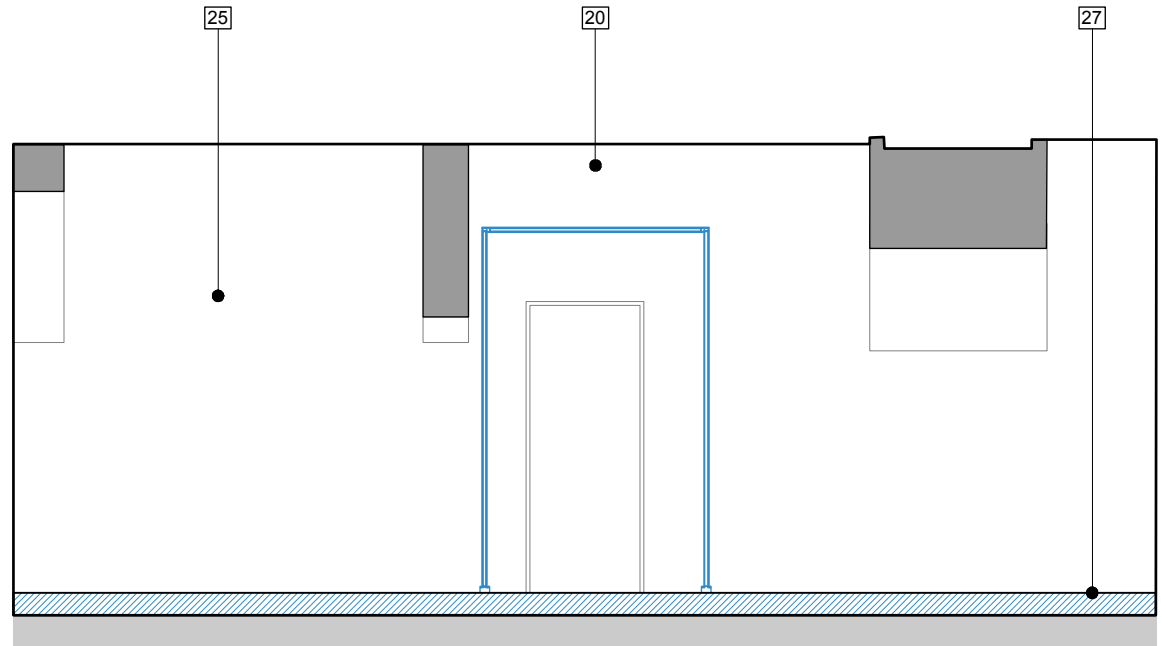

Internal Elevation 1  
Scale 1:50

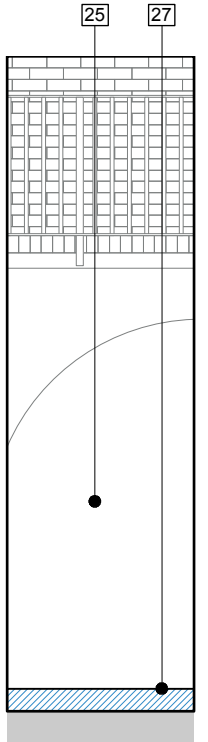

Internal Elevation 2  
Scale 1:50

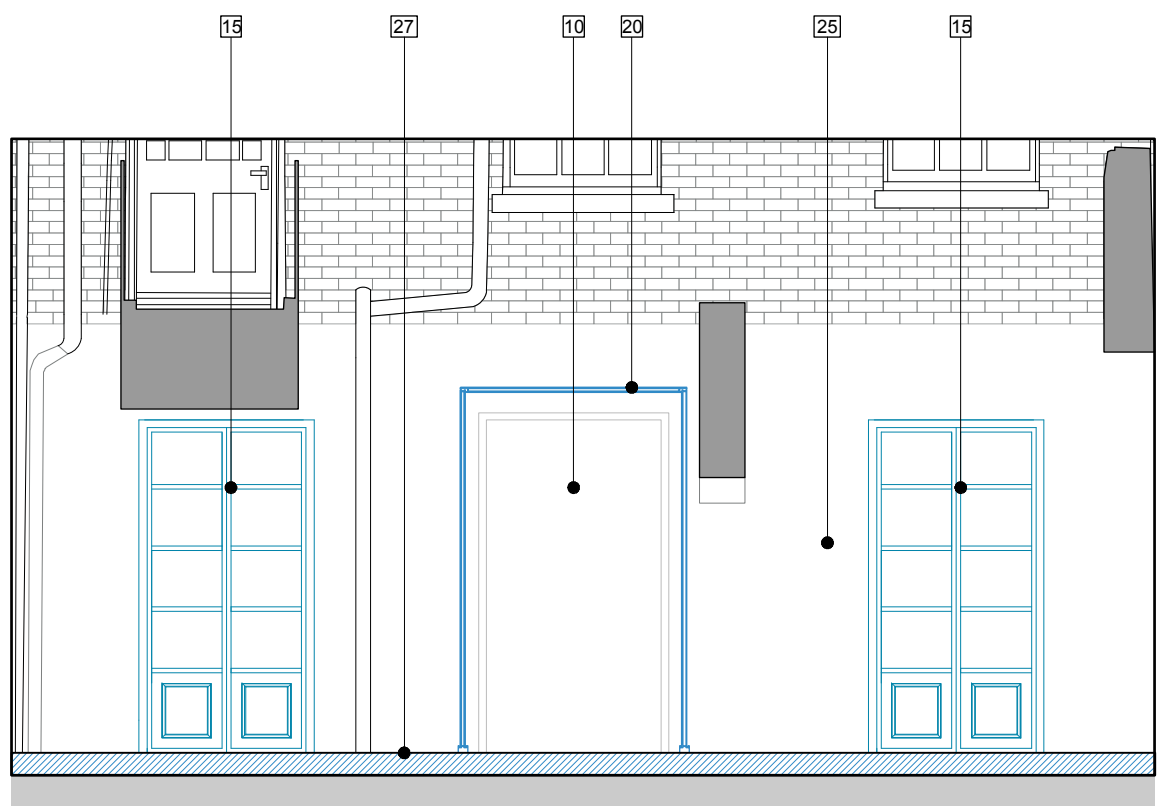

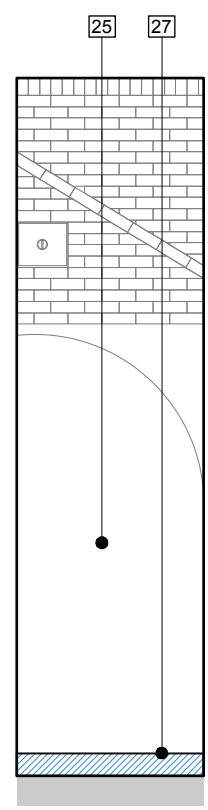

Internal Elevation 3  
Scale 1:50



Internal Elevation 4  
Scale 1:50

Key:

	Proposed new walls/floors
	Proposed new items/interventions
	Existing to be removed/demolished/ altered

Key Plan: Basement Floor Room 2b

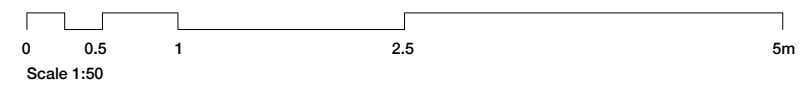
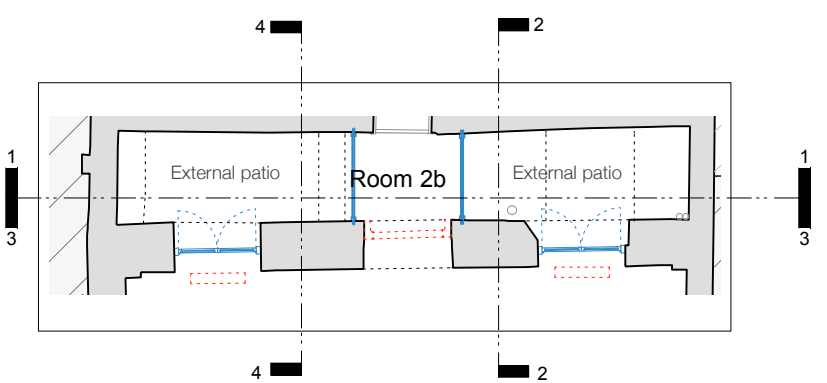

Drawing No 344/LBC/10.03	Rev No F	Rev Date February 2024	Scale 1:50	Project Title Proposed Internal Elevations - Room 2b	Client B & K Investments Limited	Architect Glas Architects Mezzanine Offices John Trundle Court Barbican, London EC2Y 8DJ	Contact Tel: +44 (0)20 7260 7600 Fax: +44 (0)20 7613 1903 mail@glasarchitects.co.uk www.glasarchitects.co.uk	Revision OR A C D E F	Date 15.02.2024 05.02.2024 17.02.2024 12.02.2024 05.11.2024	Notes Preliminary set General Revision General Revision General Revision General Revision Draft stamp removed
-----------------------------	-------------	---------------------------	---------------	---	-------------------------------------	---	--	---	--	---