

KEY	
<u>Existing features - to be retained</u>	
9.	Existing roof lantern to be retained, repaired and refurbished; to be painted.
<u>Existing features - to be removed</u>	
17.	Secondary roof lantern(not original to the building), to be removed to reveal original roof lantern.
<u>Proposed new</u>	
19.	Proposed new timber door, to match/complement existing doors and external architrave- 6 panel; to be painted.
24.	Proposed new ballustrade to match/compliment existing stair ballustrade on floors below; to be painted.

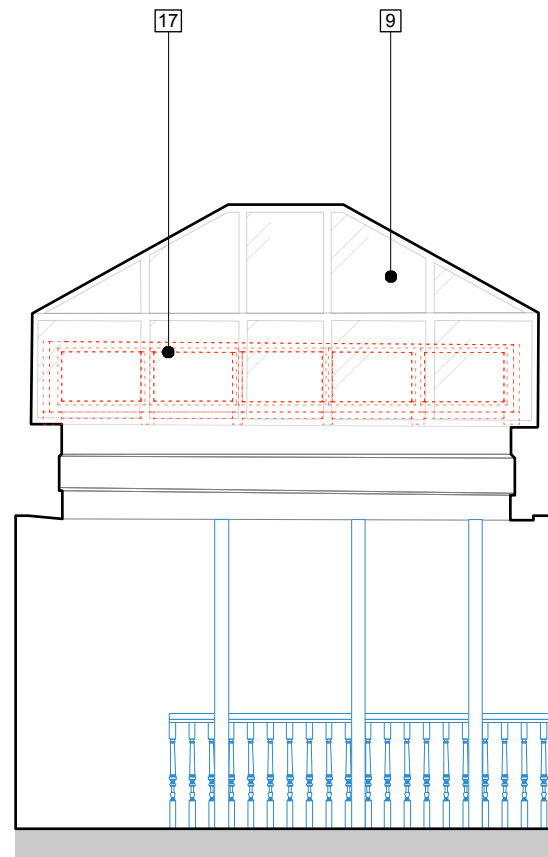

Internal Elevation 1
Scale 1:50

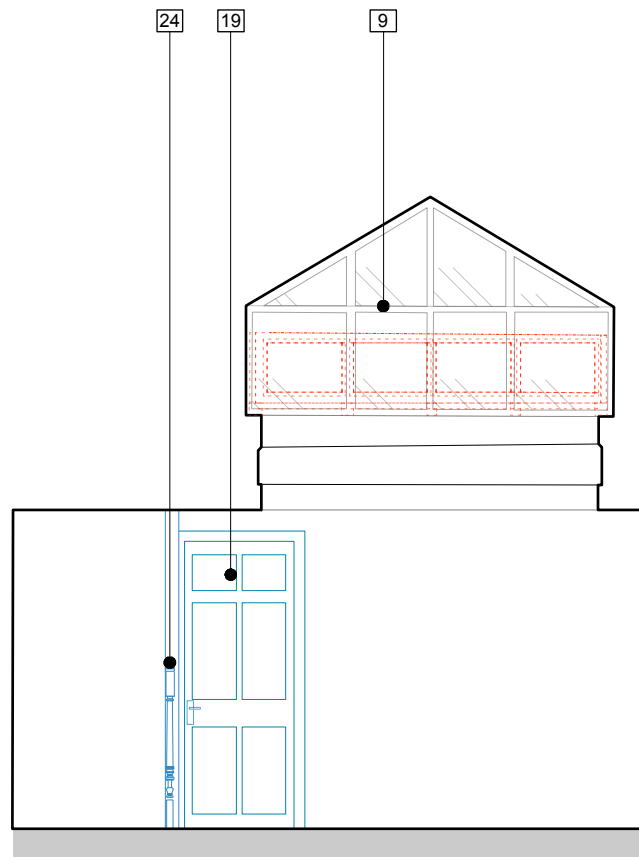

Internal Elevation 2
Scale 1:50

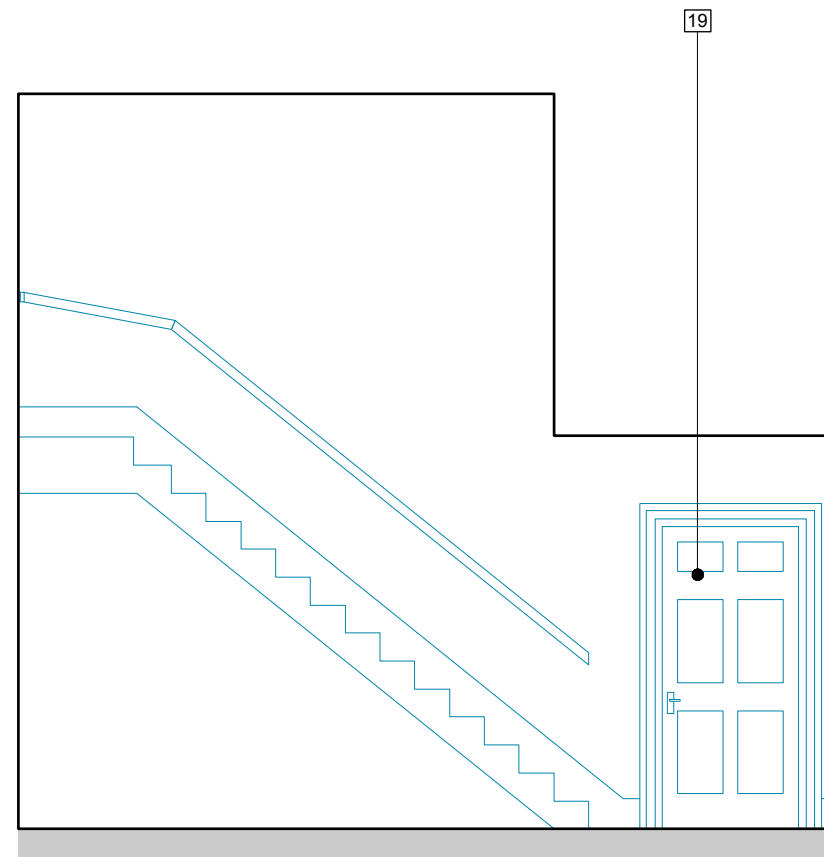

Elevation 5
Scale 1:50

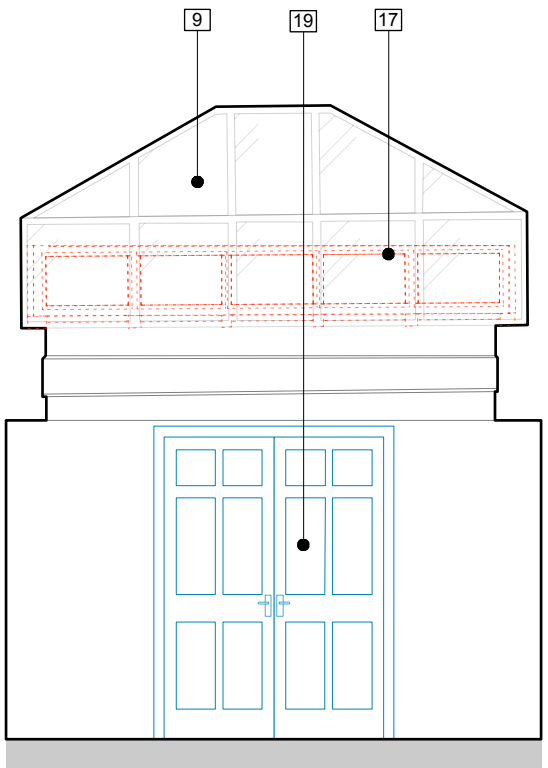

Internal Elevation 3
Scale 1:50

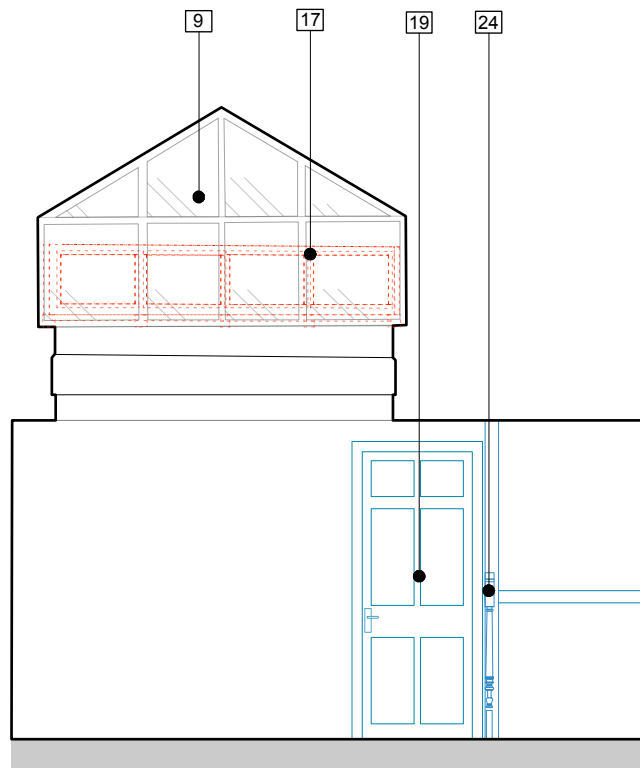

Internal Elevation 4
Scale 1:50

Key:
 Proposed new items/interventions
 Existing to be removed/demolished/ altered

Key Plan: Third Floor Plan Room 13

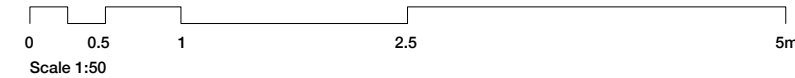
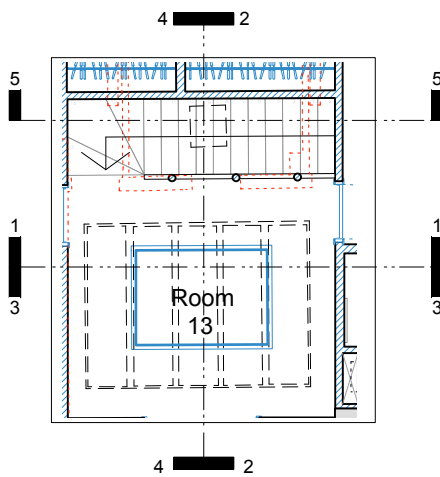

Drawing No	344/LBC/10.14	Rev No	E	Drawn By	JS	Checkd By	NS	Scale	1:50	Client	B & K Investments Limited	Project Title	7 John Street Proposed Internal Elevations - Room 13
Date	February 2024	Drawn By	JS	Checkd By	NS	Scale	1:50	Client	B & K Investments Limited	Project Title	7 John Street Proposed Internal Elevations - Room 13	Revision	OR A B C D E
Notes	Preliminary set General Revision 15.02.2024 05.04.2024 07.07.2024 08.10.2024 05.11.2024 Annotations revised Annotations revised Drawing key added Draft stamp removed												
Notes	Glas Architects Mezzanine Offices John Trundle Court Barbican, London EC2Y 8DJ Tel: +44 (0)20 7397 9999 Fax: +44 (0)20 7633 1903 mail@glasarchitects.co.uk www.glasarchitects.co.uk												
<small>Information will be treated as the Author's Confidentiality. This drawing is the property of Glas Architects and will remain the property of Glas Architects. It is not to be used for any other project without the written consent of Glas Architects. © 2024</small>													