

KEYExisting features - to be retained

- Existing skirting boards to be refurbished and where possible retained and/or replaced with like for like; to be painted.
- Existing box sash windows to be retained, repaired, refurbished and overhauled; to be painted.
- Existing wall finishes to be painted and/or receive decorative finish.

Existing features - to be removed

- Radiators on the basement, second and third floors (not original to the building), to be removed.
- Third floor ceiling to be removed; roof trusses to be exposed where possible/feasible.

Proposed new

- Proposed new timber door, to match/complement existing doors and external architrave- 6 panel; to be painted.
- Proposed new stud wall, to be painted and / or receive decorative finish.

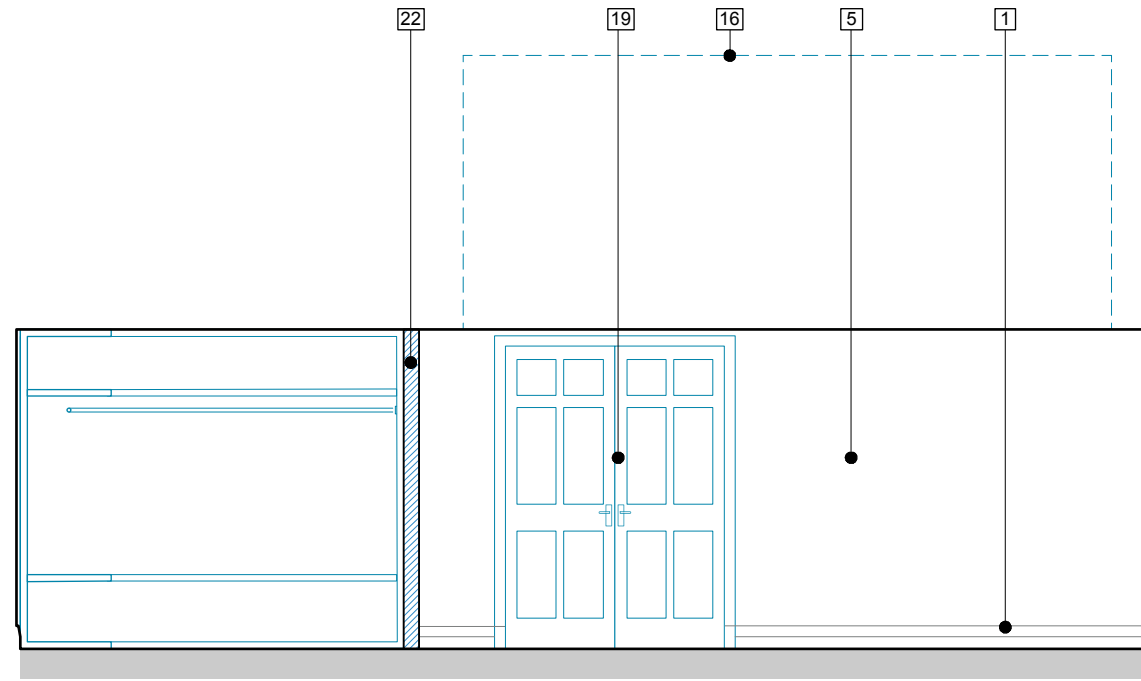

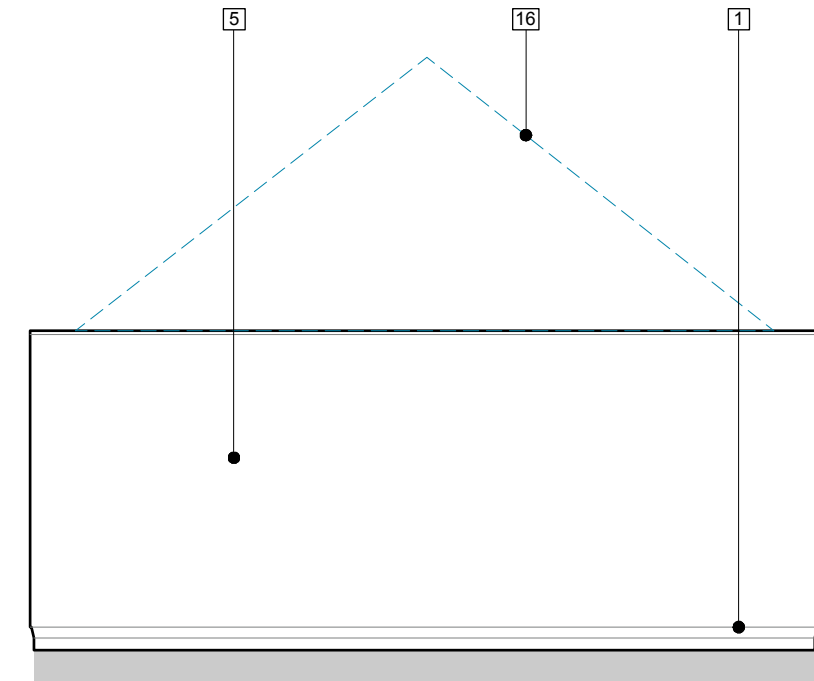

Internal Elevation 1
Scale 1:50



Internal Elevation 2
Scale 1:50

Key:

-  Proposed new walls
-  Proposed new items/interventions
-  Existing to be removed/demolished/ altered

Key Plan: Third Floor Plan Room 10

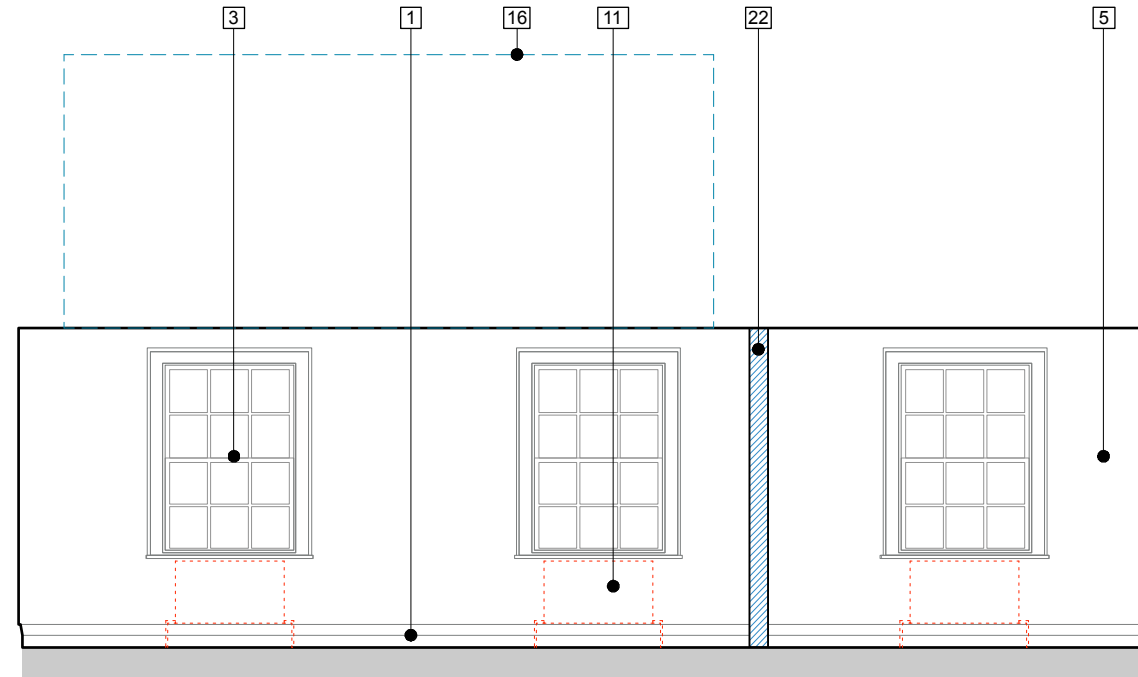
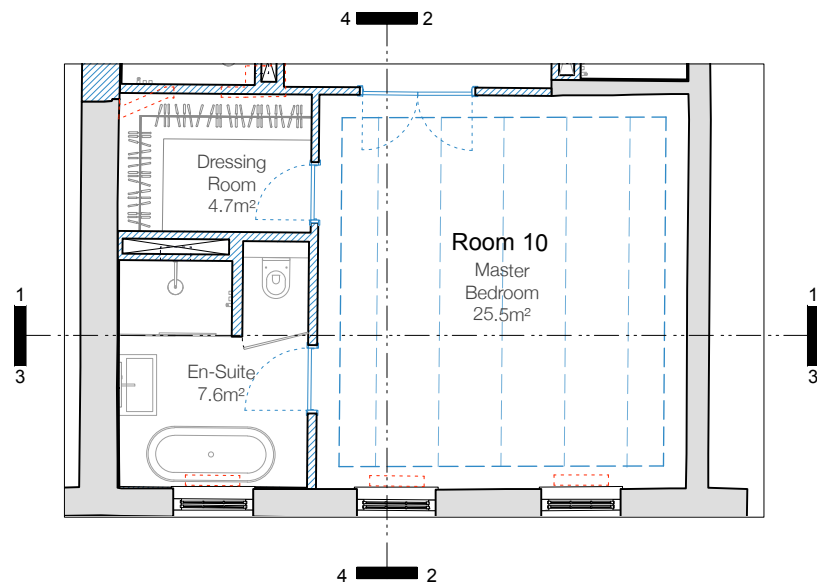

Internal Elevation 3
Scale 1:50

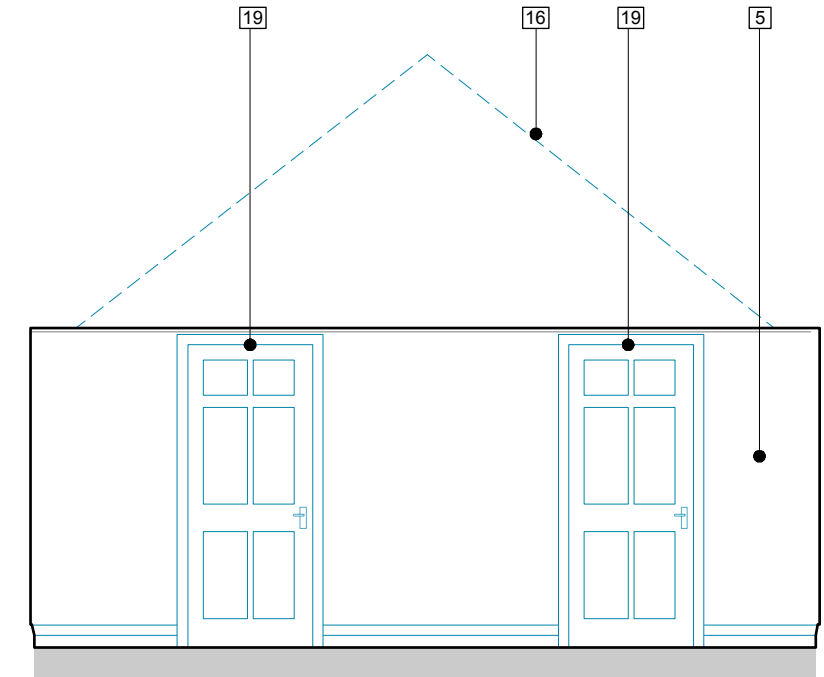

Internal Elevation 4
Scale 1:50

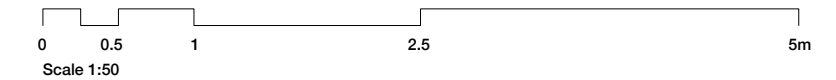

Drawing No 344/LBC/10.11		Rev No F		Rev Date February 2024		Scale 1:50		Project Name Proposed Internal Elevations - Room 10		 Glas Architects Mezzanine Offices John Trundle Court Babican, London EC2Y 8DJ		Tel: +44 (0)20 7297 7999 Fax: +44 (0)20 7613 1903 mail@glasarchitects.co.uk www.glasarchitects.co.uk		OR A B C D E		Date 15.02.2024 28.03.2024 05.04.2024 17.04.2024 08.10.2024 05.11.2024		Notes Preliminary set General revision General revision General revision / annotations revised General revision Drawing key added Draft Stamp removed	
-----------------------------	--	-------------	--	---------------------------	--	---------------	--	--	--	--	--	---	--	-----------------------------	--	--	--	--	--