

**KEY**

Existing features - to be retained

1. Existing skirting boards to be refurbished and where possible retained and/or replaced with like for like; to be painted.
2. Existing cornicing to be refurbished and where possible retained and/or replaced with like for like; to be painted.
3. Existing box sash windows to be retained, repaired, refurbished and overhauled; to be painted.
4. Existing timber doors and door architraves to be retained and where possible refurbished and/or replaced with like for like; to be painted.
5. Existing wall finishes to be painted and/or receive decorative finish.
7. Existing fireplaces/hearths to be refurbished, repaired and retained; to receive decorative finish and/or painted.
8. Existing/original radiators on ground and first floor to be retained as decorative features; to be painted.

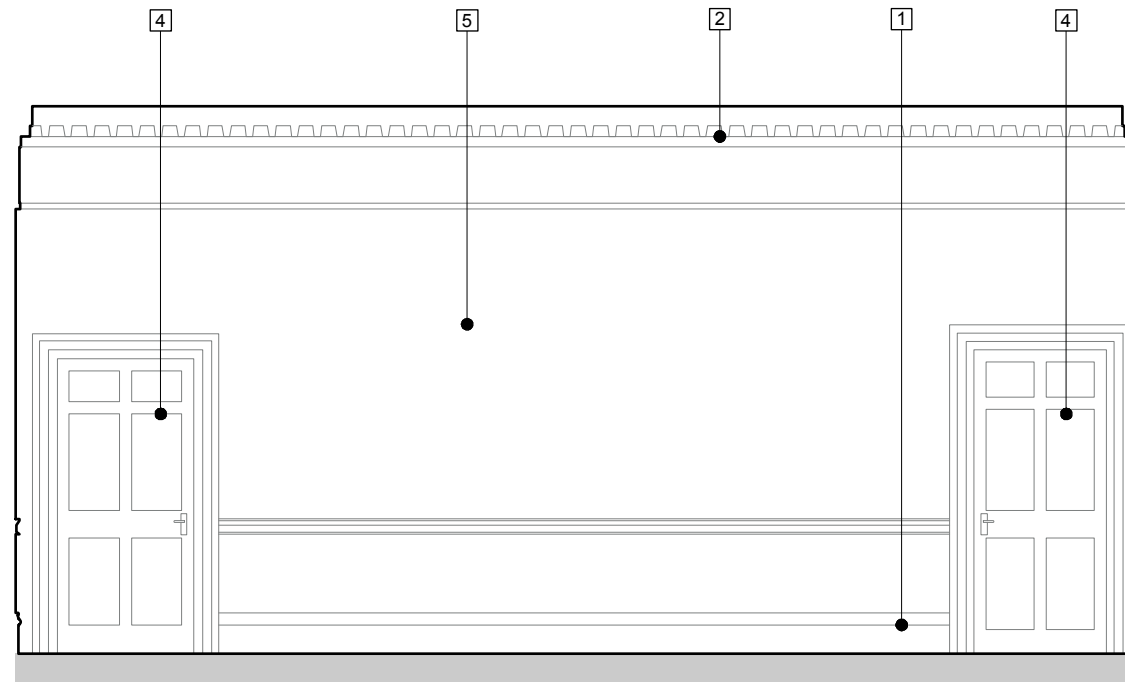

Internal Elevation 1  
Scale 1:50

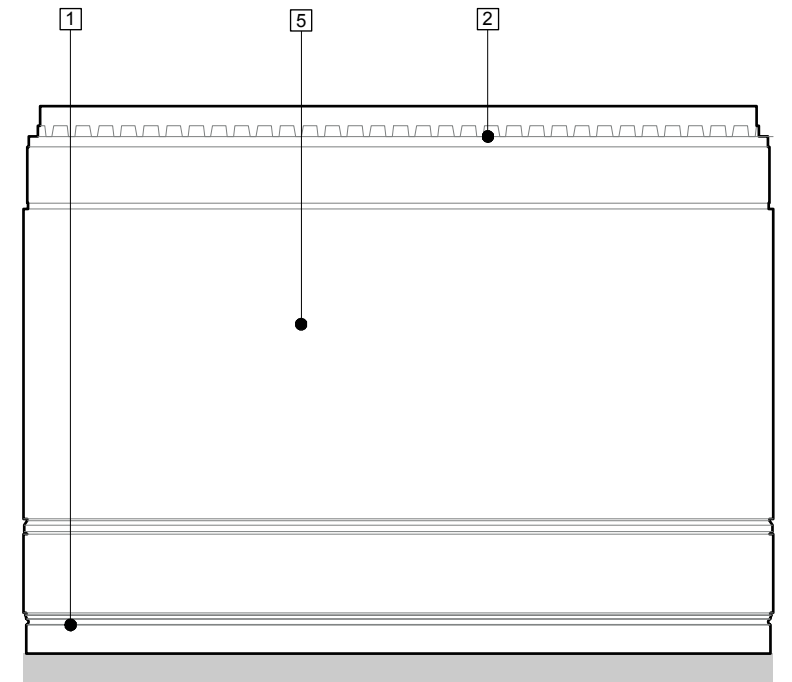

Internal Elevation 2  
Scale 1:50

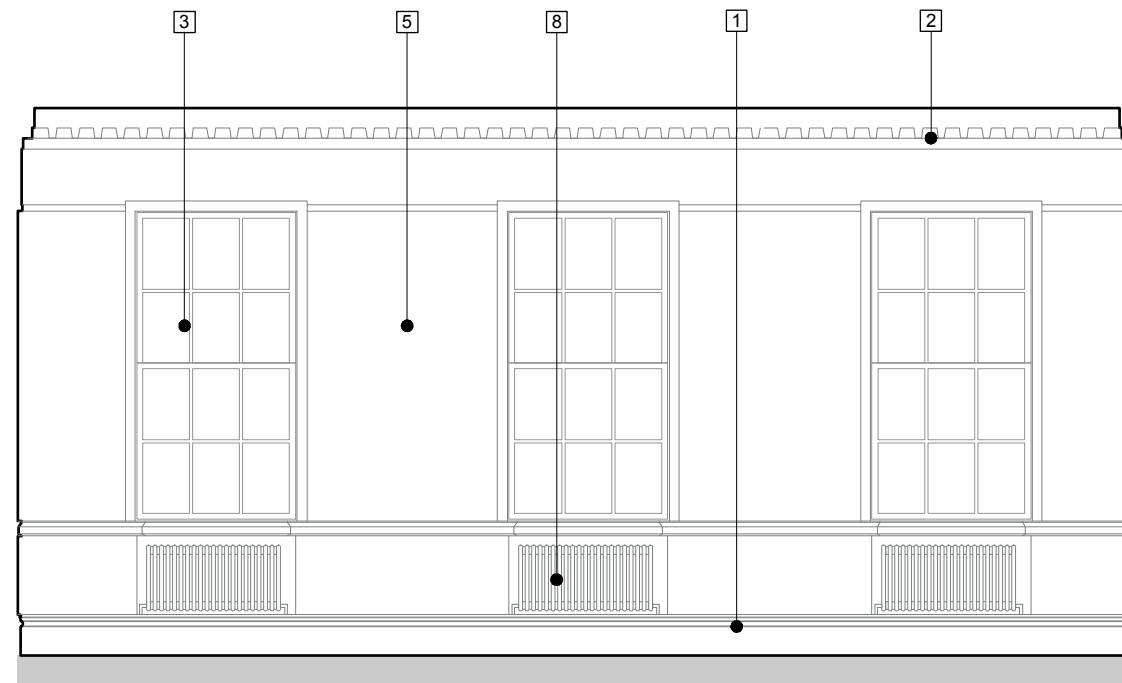

Internal Elevation 3  
Scale 1:50

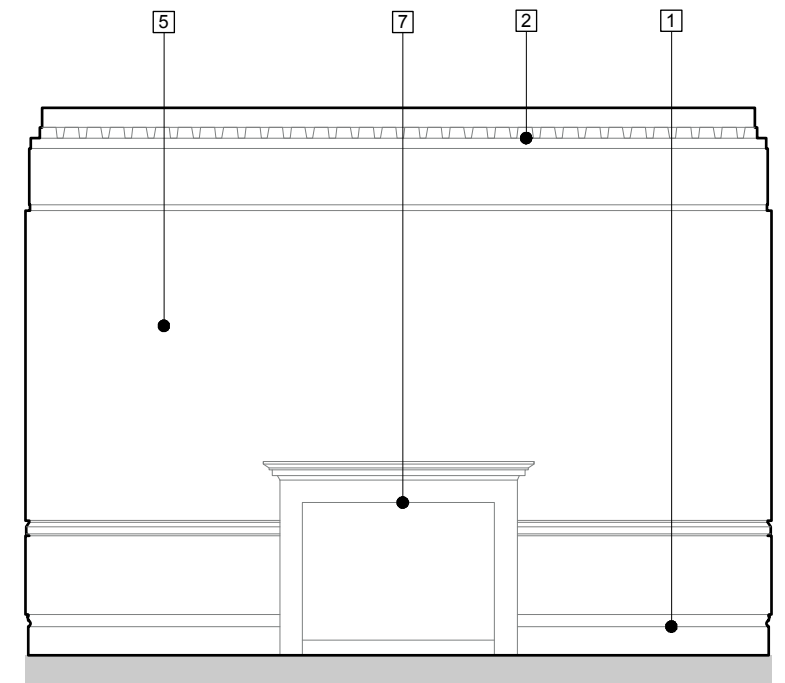

Internal Elevation 4  
Scale 1:50

Key Plan: First Floor Plan Room 6

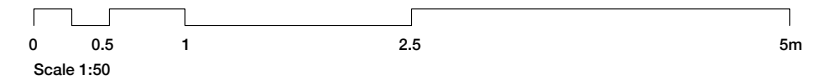
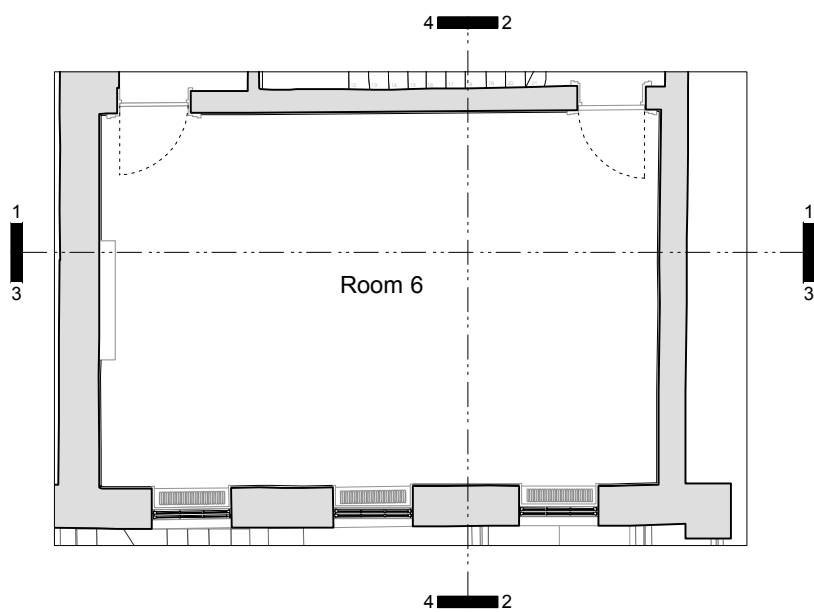

Drawing No 344/LBC/10.07	Rev No F	Drawn By A3	Client B & K Investments Limited	Project Title Proposed Internal Elevations - Room 6
Date February 2024	Drawn By JS	Scale 1:50	Client 7 John Street	Project Title Proposed Internal Elevations - Room 6
Title Information				
Date 15.02.2024 28.03.2024 04.04.2024 17.07.2024 08.10.2024 05.11.2024				
Revision OR A B C D E				
Notes Preliminary set General revision General revision General revision / annotations revised General revision Draft Stamp removed				
Glas Architects Mezzanine Offices John Trundle Court Babican, London EC2Y 8DJ				
Tel: +44 (0)20 7290 7909 Fax: +44 (0)20 7633 1903 mail@glasarchitects.co.uk www.glasarchitects.co.uk				
All drawings shall be treated as the Author's property. The drawings are prepared in accordance with the terms and conditions of the contract.				