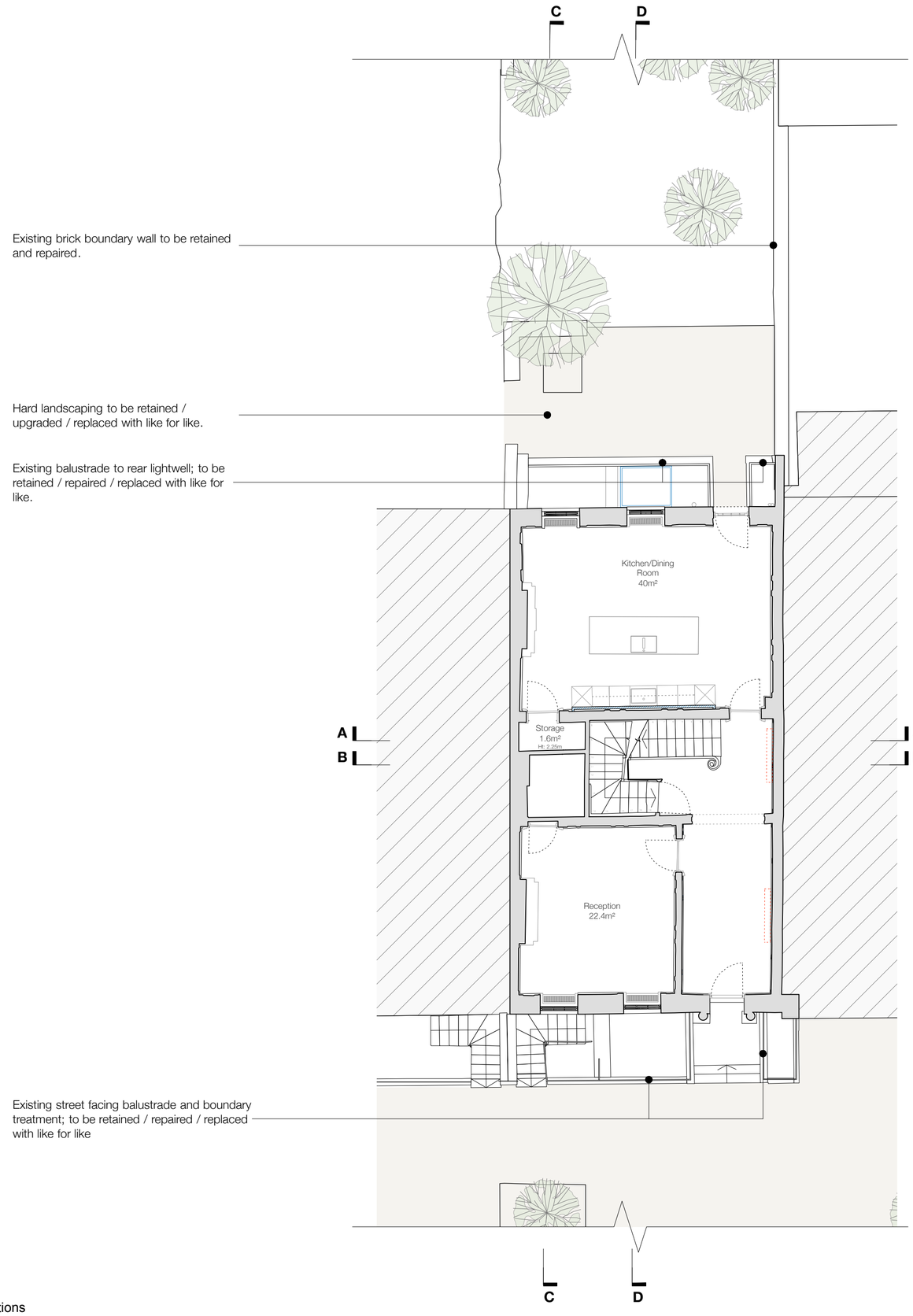

Indicative drawing based on and derived from Measured Survey Pro

NOTES:

All existing M&E services (heating / plumbing / electrical / ventilation / hot & cold water etc.) to be replaced, renewed and upgraded.

Key:

Proposed new walls

Proposed new items/interventions

Existing to be removed/demolished/altered

N

Scale 1:100 @ A2

0 1 2 3 4 5 10m

Revision	Date	Notes
OR	28.03.2024	Preliminary set
A	12.04.2024	General notes / annotation revised
B	22.04.2024	General revision
C	16.08.2024	General revision
D	12.09.2024	General revision
E	08.10.2024	Drawing key added
F	05.11.2024	Drfat stamp removed

Glas Architects
Mezzanine Offices
John Trundle Court
Barbican, London
EC2Y 8DJ

Telephone: 020 7739 7999
Facsimile: 020 7613 1903
Email: mail@glasarchitects.co.uk
Web: www.glasarchitects.co.uk

All dimensions to be verified on site by the contractor and all discrepancies or omissions must be reported to the Architect immediately. This drawing is the copyright of Glas Ltd and may not be copied, altered or reproduced in any way or passed to a third party without their written authority. DO NOT SCALE.

Client	B & K Investments Limited
Project Title	7 John Street, London WC1N 2ES
Drawing Title	Proposed Site Plan - Ground Floor
Dwg Size	A2
Checked	NS
Scale	1:100
Rev No	F
Drawn	MB
Date	February 2024
Status	Planning Application
Drawing No	344/PA/1.002