Indicative drawing based on and derived from Measured Survey Pro

NOTES:

All existing M&E services (heating / plumbing / electrical / ventilation / hot & cold water etc.) to be replaced, renewed and upgraded.

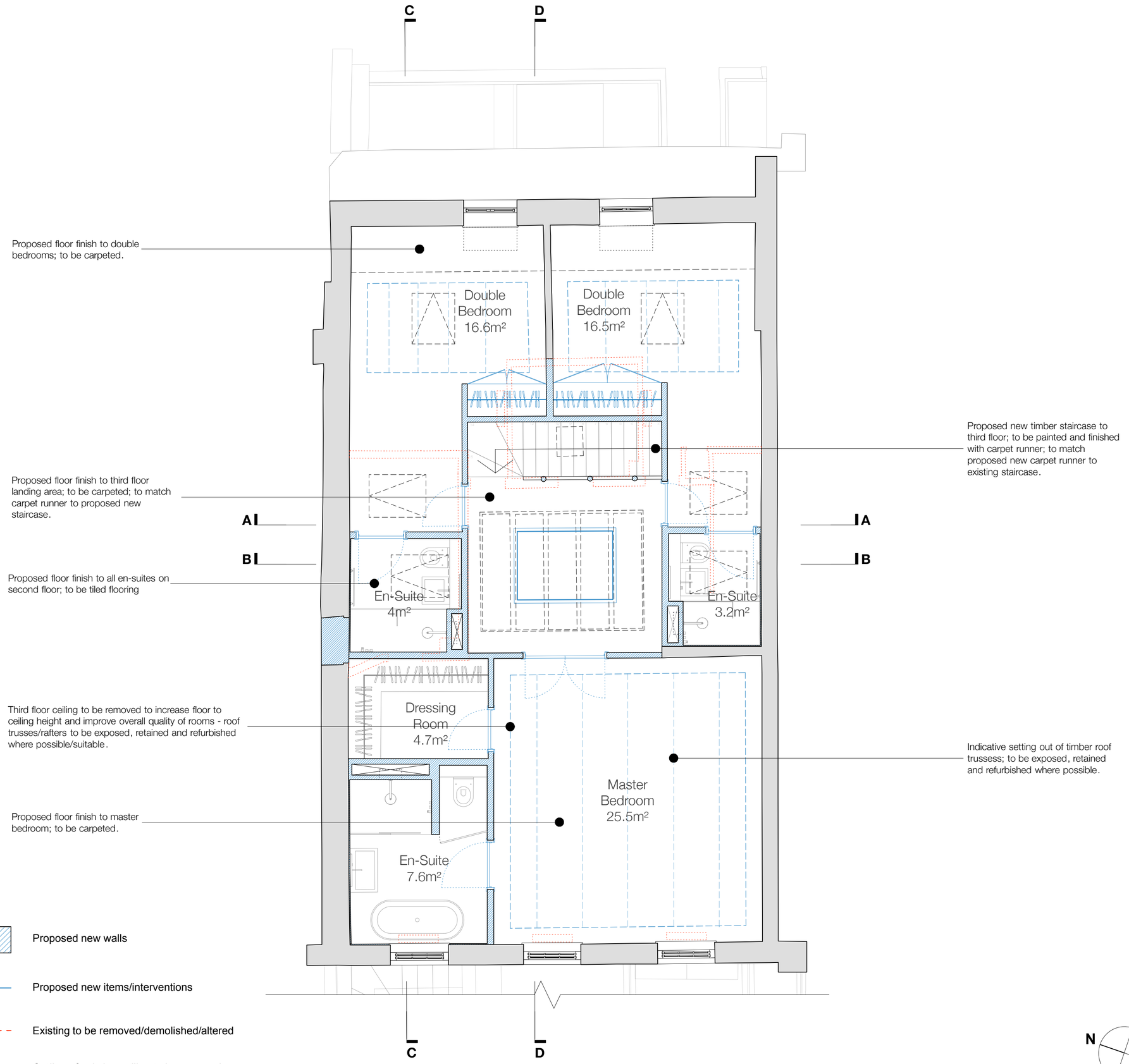

Proposed third floor plan

Key:

- Proposed new walls
- Proposed new items/interventions
- Existing to be removed/demolished/altered
- Outline of existing ceiling to be removed; roof trusses/rafetrs to be exposed

N

Scale 1:50 @ A2

0 1 2 5m

Revision	Date	Notes
G	08.10.2024	Drawing key added
H	23.10.2024	Rooflights amended
I	05.11.2024	Draft stamp removed

Revision	Date	Notes
OR	15.02.2024	Preliminary set
A	15.03.2024	General Revision
B	18.03.2024	General Revision
C	05.04.2024	General notes / annotation revised
D	17.04.2024	General Revision
E	19.04.2024	General notes / annotation revised
F	12.09.2024	General revision

Glas Architects
Mezzanine Offices
John Trundle Court
Barbican, London
EC2Y 8DJ

Telephone: 020 7739 7999
Facsimile: 020 7613 1903
Email: mail@glasarchitects .co.uk
Web: www.glasarchitects .co.uk

All dimensions to be verified on site by the contractor and all discrepancies or omissions to be reported to the architect before proceeding with the work. Copyright © Glas Ltd and may not be copied, altered or reproduced in any way or used for any other purpose than that intended without prior written consent.

Client: B & K Investments Limited

Project Title: 7 John Street, London WC1N 2ES

Drawing Title: Proposed Third Floor Plan

Drawing No	Rev No	Dwg Size	Checked
344/PA/1.04	I	A2	NS

Date	Drawn	Scale
February 2024	MB	1:50

Status: Planning Application