

© This drawing is the property of Miltiadou Cook Mitzman architects. No disclosure or copy of it may be made without the written permission of Miltiadou Cook Mitzman architects.

For construction purposes:

- Do not scale this drawing.
- All dimensions and levels to be checked on site.
- Discrepancies to be reported to Miltiadou Cook Mitzman architects before proceeding.
- If in any doubt about information on this drawing contact Miltiadou Cook Mitzman architects.

REVISION		DATE	BY	NOTES
NUMBER				
P1		29/10/2024	CG	Submitted to Planning - Pergola Relocation

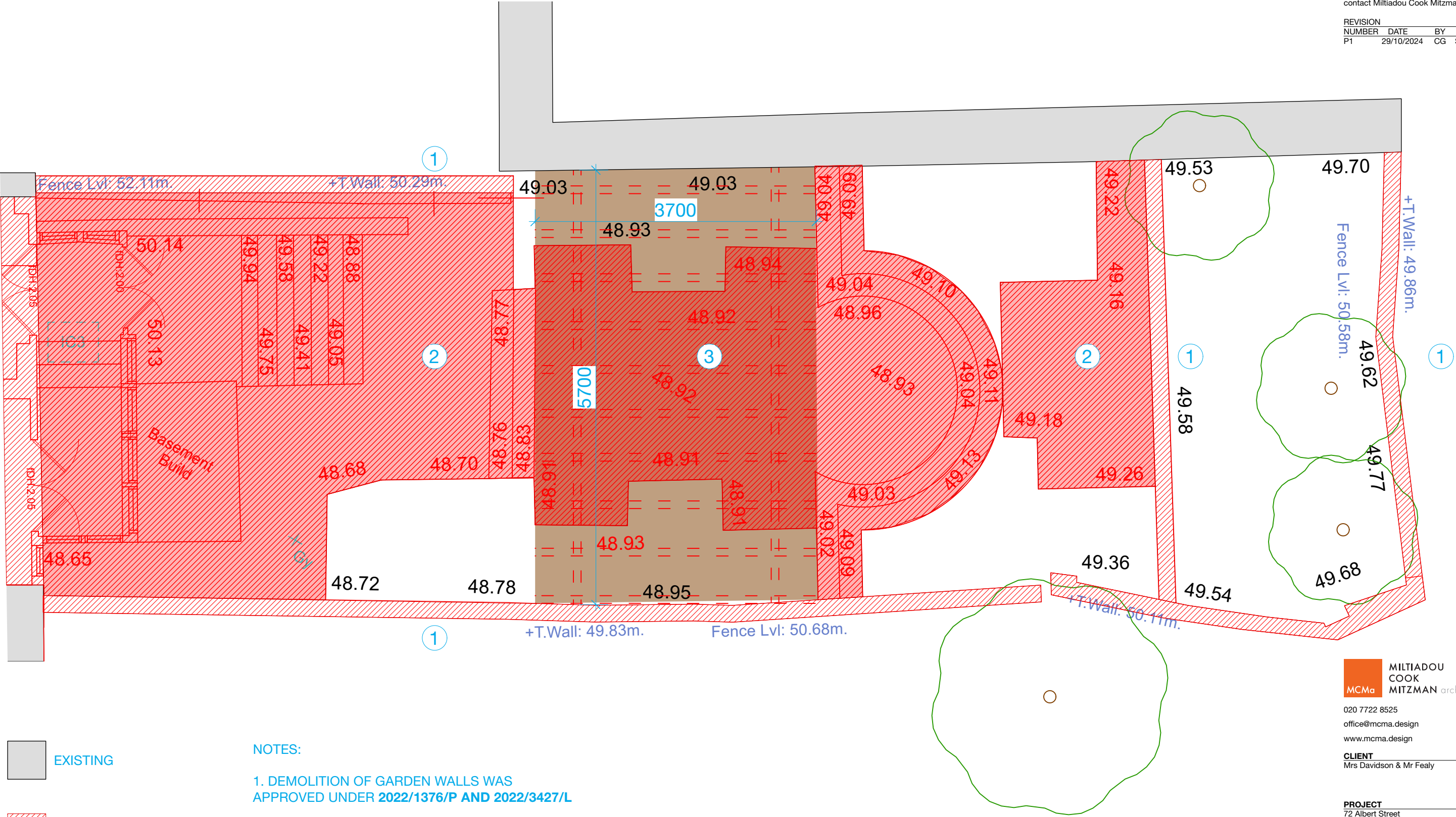

EXISTING

DEMOLITION

DEMOLITION OF
HARD RAVING - 59 SQM

DEMOLITION OF
EXISTING PERGOLA

NOTES:

1. DEMOLITION OF GARDEN WALLS WAS APPROVED UNDER 2022/1376/P AND 2022/3427/L

2. DEMOLITION OF HARD LANDSCAPING WAS APPROVED UNDER 2022/1376/P AND 2022/3427/L

3. DEMOLITION OF PERGOLA WAS APPROVED UNDER 2022/1376/P AND 2022/3427/L

4. THIS DRAWING JUST CONFIRMS WHAT HAS BEEN PREVIOUSLY APPROVED.

MCMa MULTIADOU
COOK
MITZMAN architects llp

020 7722 8525 Unit 1 Primrose Mews
office@mcma.design Sharpleshall Street
www.mcma.design London NW1 8YW

CLIENT
Mrs Davidson & Mr Fealy

PROJECT
72 Albert Street
NW1 7NR

SHEET TITLE
Demolition Rear Garden-Pergola

SCALE
1:50

DATE CREATED 22/06/2022 **FILE REFERENCE**

DRAWING NUMBER	REVISION
314-DWG-609	P1

© This drawing is the property of Miltiadou Cook Mitzman architects. No disclosure or copy of it may be made without the written permission of Miltiadou Cook Mitzman architects.

For construction purposes:

- Do not scale this drawing.
- All dimensions and levels to be checked on site.
- Discrepancies to be reported to Miltiadou Cook Mitzman architects before proceeding.
- If in any doubt about information on this drawing contact Miltiadou Cook Mitzman architects.

REVISION			
NUMBER	DATE	BY	NOTES
P1	29/10/2024	CG	Submitted to Planning - Pergola Relocation

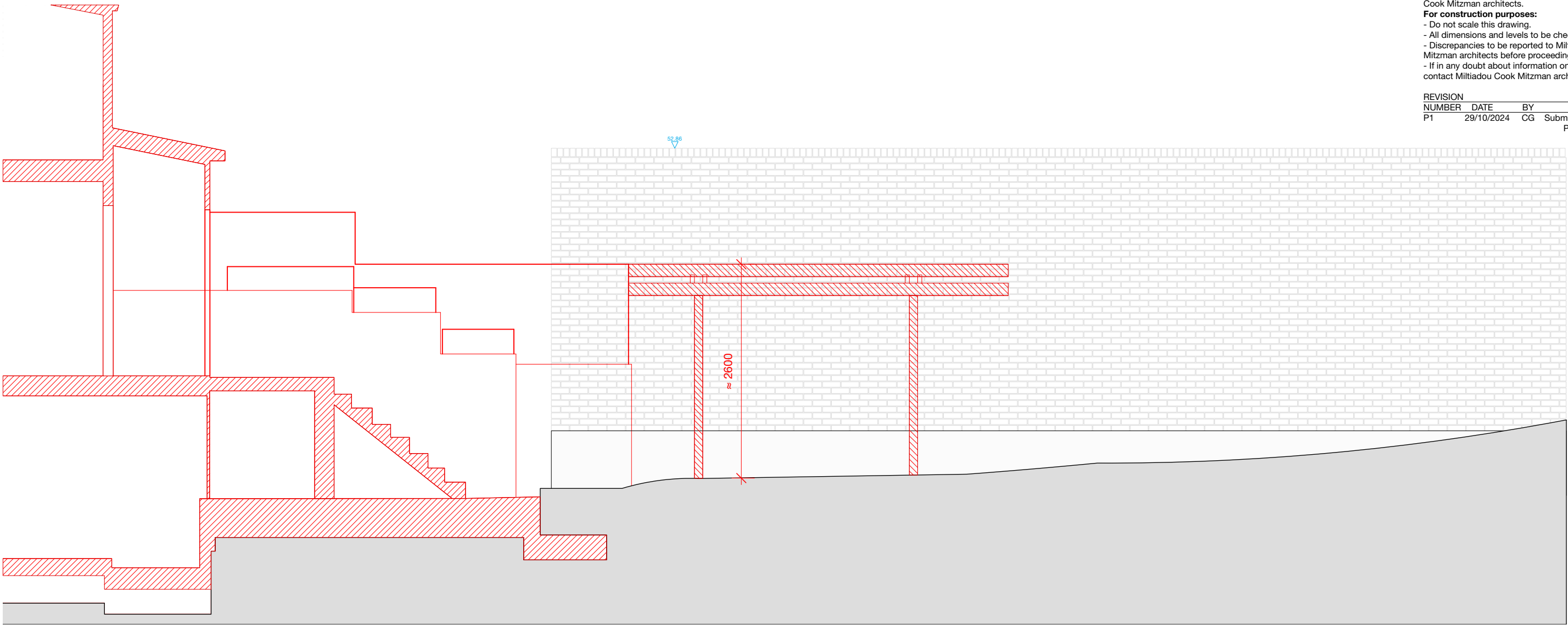

EXISTING

DEMOLITION

NOTES:

1. DEMOLITION OF EXISTING PERGOLA



PHOTO OF EXISTING PERGOLA

MCMa

MILTADOU
COOK
MITZMAN architects llp

020 7722 8525
office@mcma.design
www.mcma.design

Unit 1 Primrose Mews
Sharpleshall Street
London NW1 8YW

CLIENT

Mrs Davidson & Mr Fealy

PROJECT
72 Albert Street
NW1 7NR

SHEET TITLE
Demolition Rear Garden Section AA'

SCALE
1:50

DATE CREATED
22/06/2022

FILE REFERENCE

DRAWING NUMBER	REVISION
314-DWG-610	P1

© This drawing is the property of Miltiadou Cook Mitzman architects. No disclosure or copy of it may be made without the written permission of Miltiadou Cook Mitzman architects.

For construction purposes:

- Do not scale this drawing.
- All dimensions and levels to be checked on site.
- Discrepancies to be reported to Miltiadou Cook Mitzman architects before proceeding.
- If in any doubt about information on this drawing contact Miltiadou Cook Mitzman architects.

REVISION			
NUMBER	DATE	BY	NOTES
P1	29/10/2024	CG	Submitted to Planning - Pergola Relocation

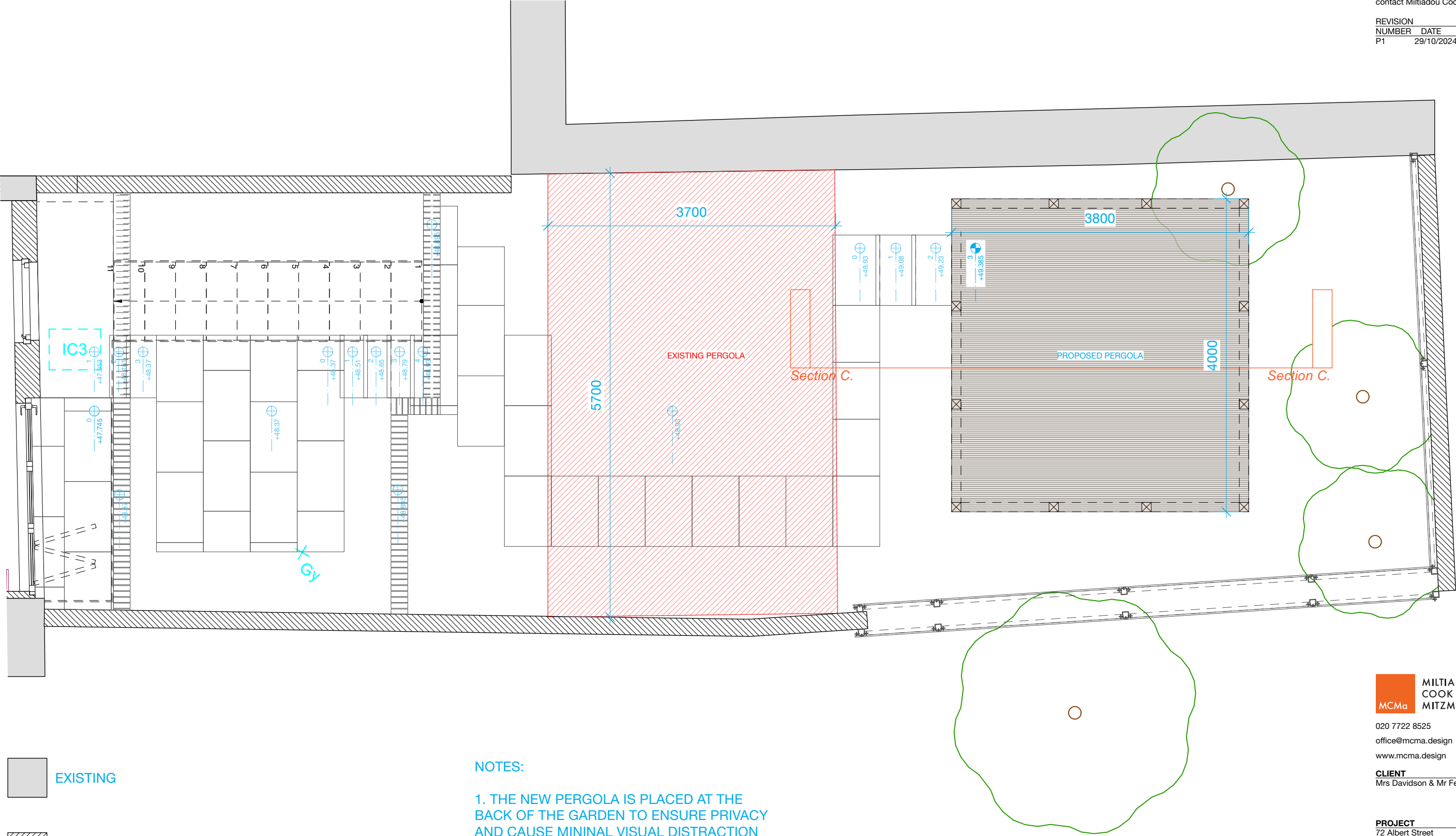

- EXISTING
- NEW
- DEMOLITION OF EXISTING PERGOLA

NOTES:

1. THE NEW PERGOLA IS PLACED AT THE BACK OF THE GARDEN TO ENSURE PRIVACY AND CAUSE MINIMAL VISUAL DISTRACTION TO NEIGHBOURING PROPERTIES.
2. THE NEW PERGOLA MEASURES 4M * 3,8M, MUCH SMALLER THAN THE EXISITNG AND IT IS CLADDIED WITH ENGINEERED DECKING TO MATCH THE EXISTING OAK POSTS.

MCMa

MILTIADOU
COOK
MITZMAN architects llp

020 7722 8525
office@mcma.design
www.mcma.design

Unit 1 Primrose Mews
Sharpleshall Street
London NW1 8YW

CLIENT
Mrs Davidson & Mr Fealy

PROJECT
72 Albert Street
NW1 7NR

SHEET TITLE
Proposed Rear Garden Pergola

SCALE
1:50

DATE CREATED
22/06/2022

FILE REFERENCE

DRAWING NUMBER	REVISION
314-DWG-611	P1

© This drawing is the property of Miltiadou Cook Mitzman architects. No disclosure or copy of it may be made without the written permission of Miltiadou Cook Mitzman architects.

For construction purposes:

- Do not scale this drawing.
- All dimensions and levels to be checked on site.
- Discrepancies to be reported to Miltiadou Cook Mitzman architects before proceeding.
- If in any doubt about information on this drawing contact Miltiadou Cook Mitzman architects.

REVISION	NUMBER	DATE	BY	NOTES
	P1	29/10/2024	CG	Submitted to Planning - Pergola Relocation

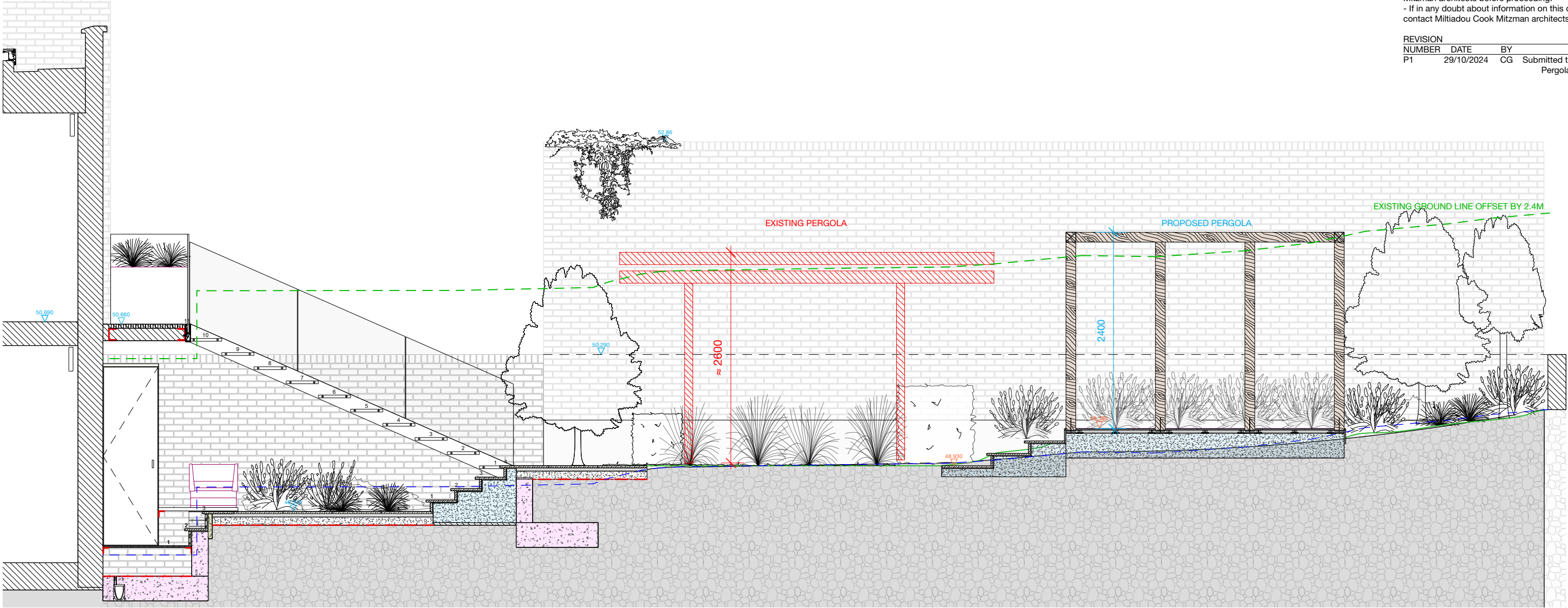

EXISTING

NEW

RETAINING WALLS

CONCRETE BASE

EXISTING GROUND

NOTES:

1. THE PROPOSED PERGOLA IS SHORTER THAN THE EXISTING ONE BUT BECAUSE IT IS POSITIONED HIGHER, IT MAY APPEAR TALLER.

MCMa

MILTIADOU
COOK
MITZMAN architects llp

020 7722 8525
office@mcma.design
www.mcma.design

Unit 1 Primrose Mews
Sharpleshall Street
London NW1 8YW

CLIENT
Mrs Davidson & Mr Fealy

PROJECT
72 Albert Street
NW1 7NR

SHEET TITLE
Proposed Rear Garden Section AA'

SCALE
1:50

DATE CREATED
22/06/2022

FILE REFERENCE

DRAWING NUMBER	REVISION
314-DWG-612	P1

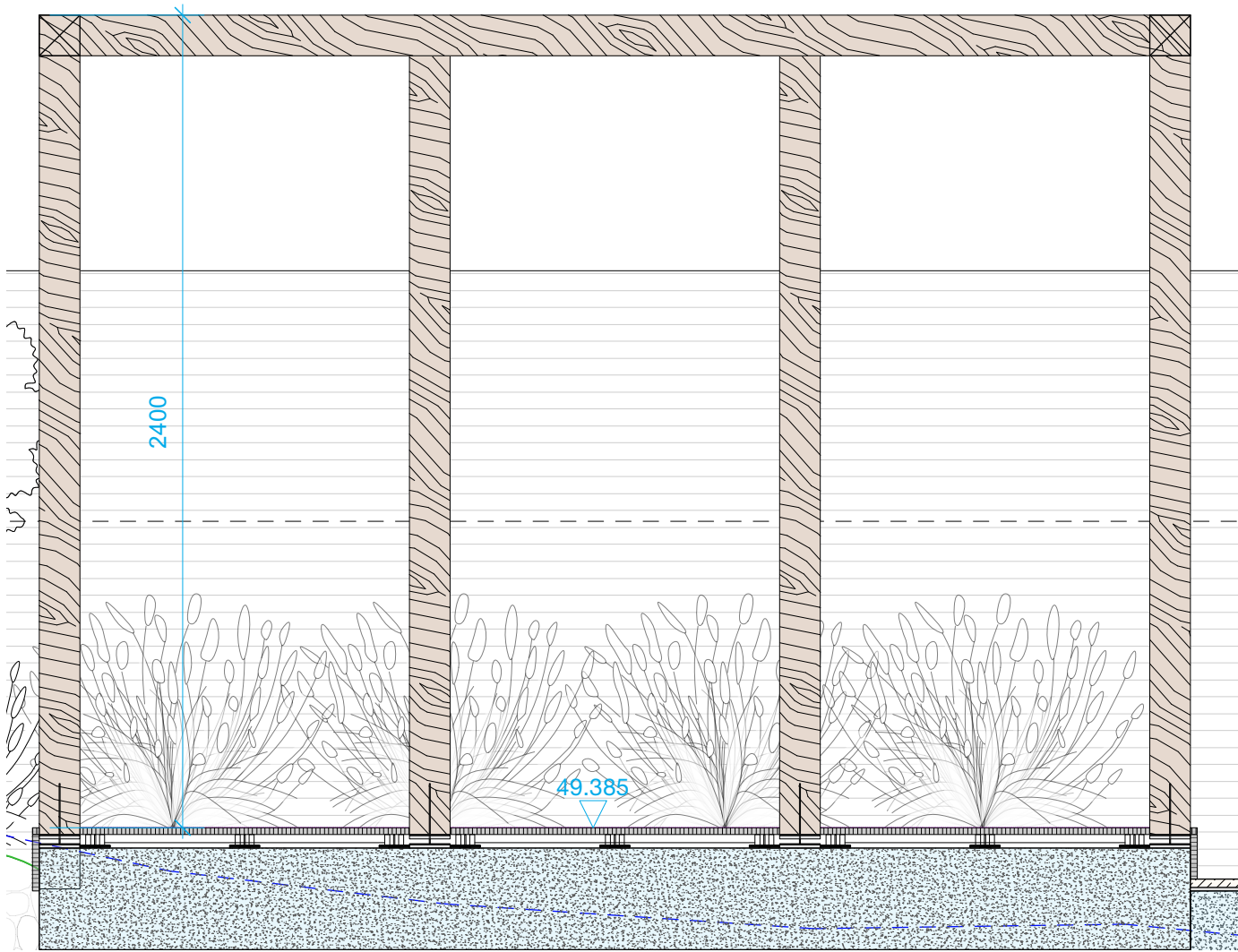

1 Pergola Post Connection
1:20

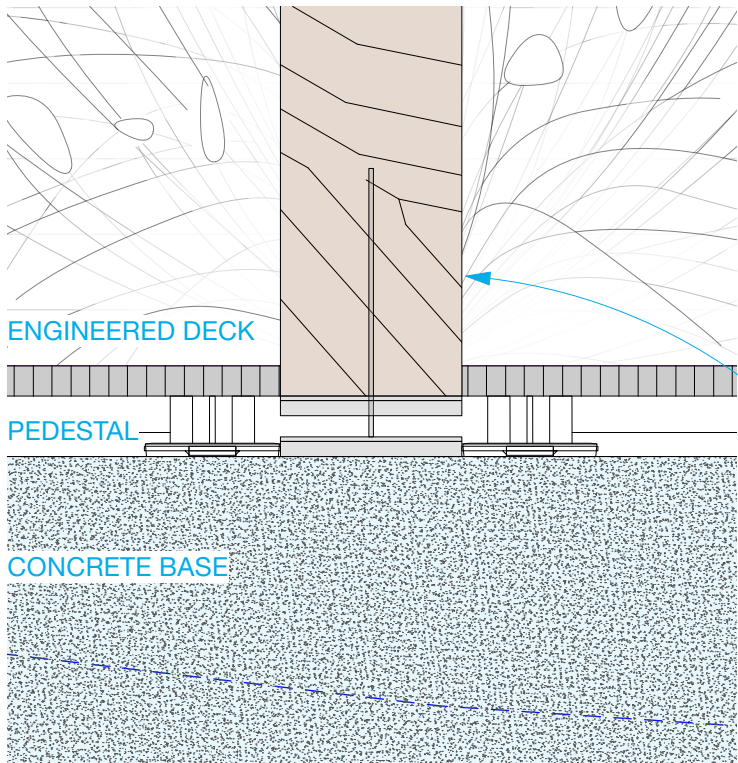

2 Pergola Base Connection Detail
1:5

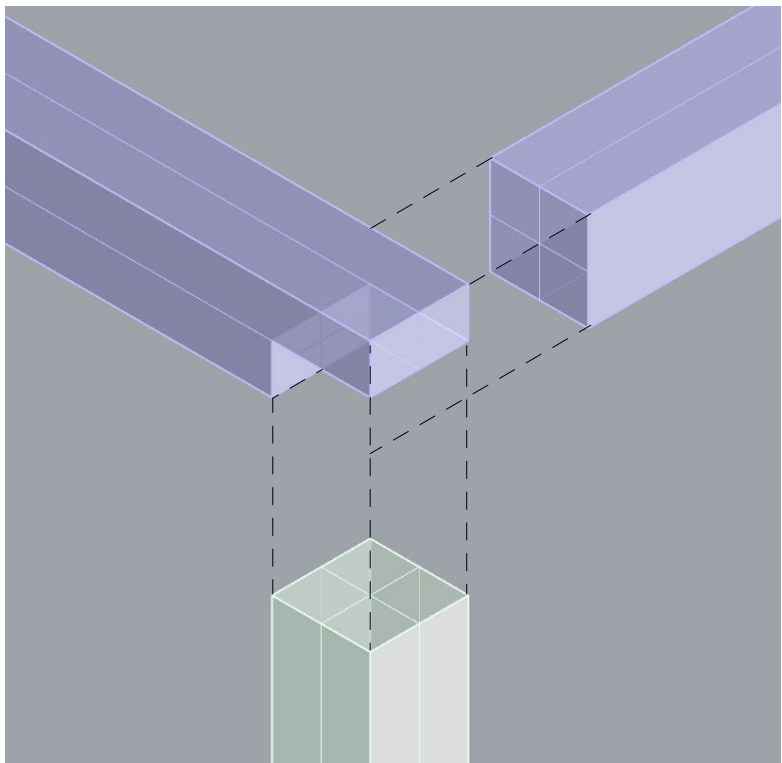
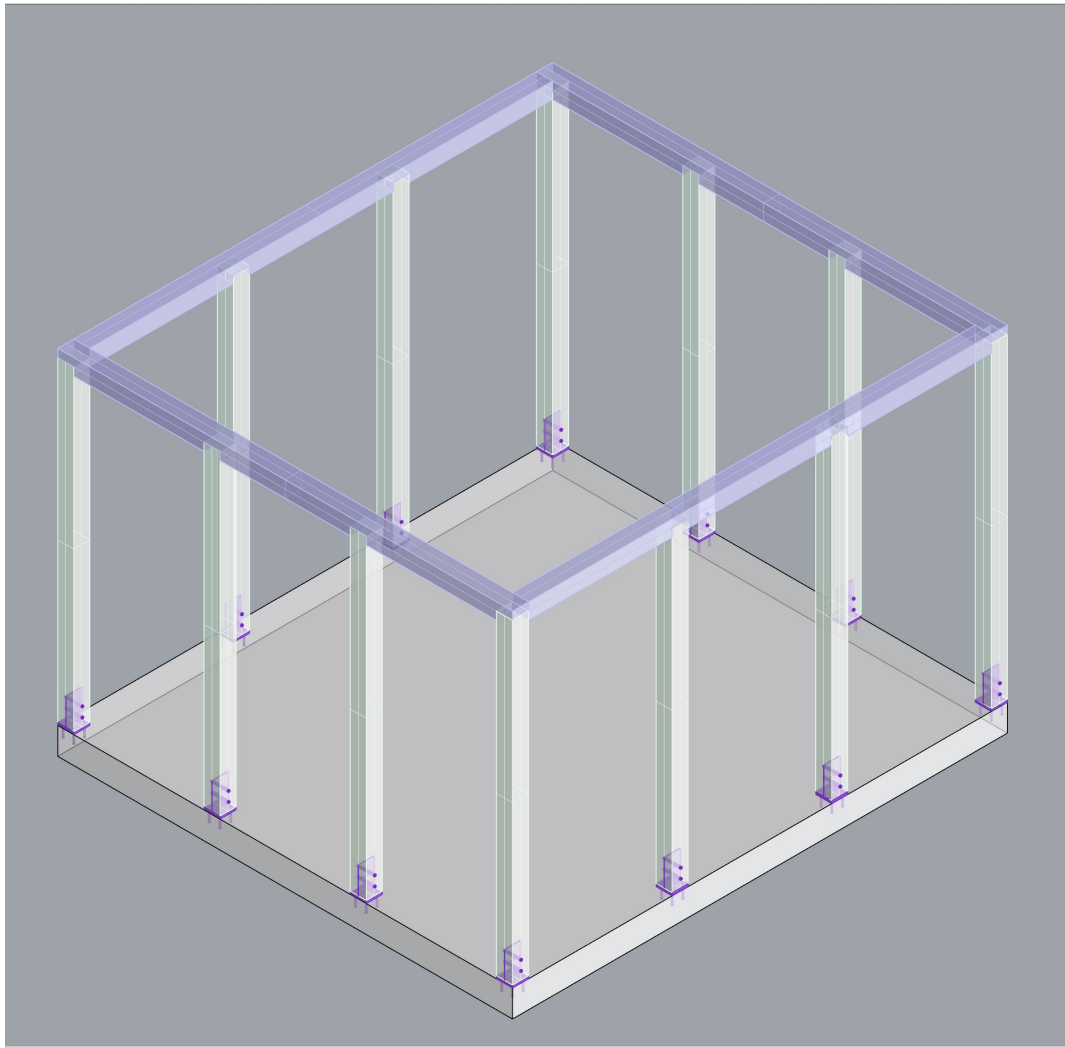

3 Pergola Post Connection Detail
NTS

© This drawing is the property of Miltiadou Cook Mitzman architects. No disclosure or copy of it may be made without the written permission of Miltiadou Cook Mitzman architects.
For construction purposes:
- Do not scale this drawing.
- All dimensions and levels to be checked on site.
- Discrepancies to be reported to Miltiadou Cook Mitzman architects before proceeding.
- If in any doubt about information on this drawing contact Miltiadou Cook Mitzman architects.

REVISION	NUMBER	DATE	BY	NOTES
	P1	29/10/2024	CG	Submitted to Planning - Pergola Relocation

NOTES:
PERGOLA POSTS TO BE OUT OF OAK.

MCMa **MILTIADOU COOK MITZMAN architects llp**
020 7722 8525 Unit 1 Primrose Mews
office@mcma.design Sharpleshall Street
www.mcma.design London NW1 8YW
CLIENT
Mrs Davidson & Mr Fealy

PROJECT
72 Albert Street
NW1 7NR

SHEET TITLE
Proposed Pergola Construction

SCALE
1:50

DATE CREATED 22/06/2022 **FILE REFERENCE**

DRAWING NUMBER	REVISION
314-DWG-613	P1