

Notes

- 1- All work is to be carried out the requirements, to the satisfaction of the Local Authorities. These drawings are for planing purposes only.
- 2- Responsibility is not accepted for errors made by others in scaling from this drawing. All construction information should be cross checked on the site.
- 3- All discrepancies and change of design requests by authorities should be reported to surveyor immediately.
- 4- All drawings to be read in conjunction with the project specification with all works carried out in accordance with the latest British Standards and codes of practice. Planning drawings are not to be used for the purpose of building & installation regulations.
- 5-It is assumed that all works will be carried out by a competent contractor working, where appropriate, to an approved method statement.
- 6-All dimensions are in millimeters.
- 7-The copyright of this drawing belongs to Se & Se Consultancy Ltd.

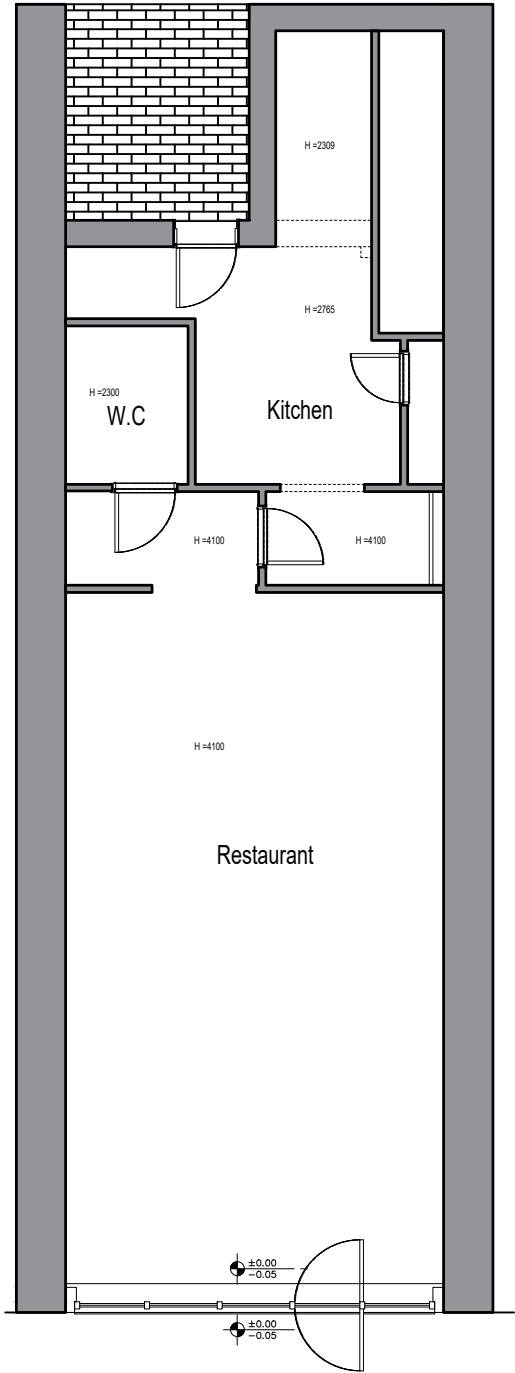

Existing Floor Plan

1:100 @A4



Address 202 Haverstock Hill, London, NW3 2AG.		Rev V1	Date 17/10/2024	 Architecture - Town Planning Premises Licensing E: info@seandse.co.uk T: 020 4579 53 00 M: +44 (0) 7404765500 W: www.seandse.co.uk	
Sheet 1/8		Name Existing Ground Floor Plan			Drawn By DWS
Reference HH-2410-EGF					Checked By SS

Notes

- 1- All work is to be carried out the requirements, to the satisfaction of the Local Authorities. These drawings are for planing purposes only.
- 2- Responsibility is not accepted for errors made by others in scaling from this drawing. All construction information should be cross checked on the site.
- 3- All discrepancies and change of design requests by authorities should be reported to surveyor immediately.
- 4- All drawings to be read in conjunction with the project specification with all works carried out in accordance with the latest British Standards and codes of practice. Planning drawings are not to be used for the purpose of building & installation regulations.
- 5-It is assumed that all works will be carried out by a competent contractor working, where appropriate, to an approved method statement.
- 6-All dimensions are in millimeters.
- 7-The copyright of this drawing belongs to Se & Se Consultancy Ltd.

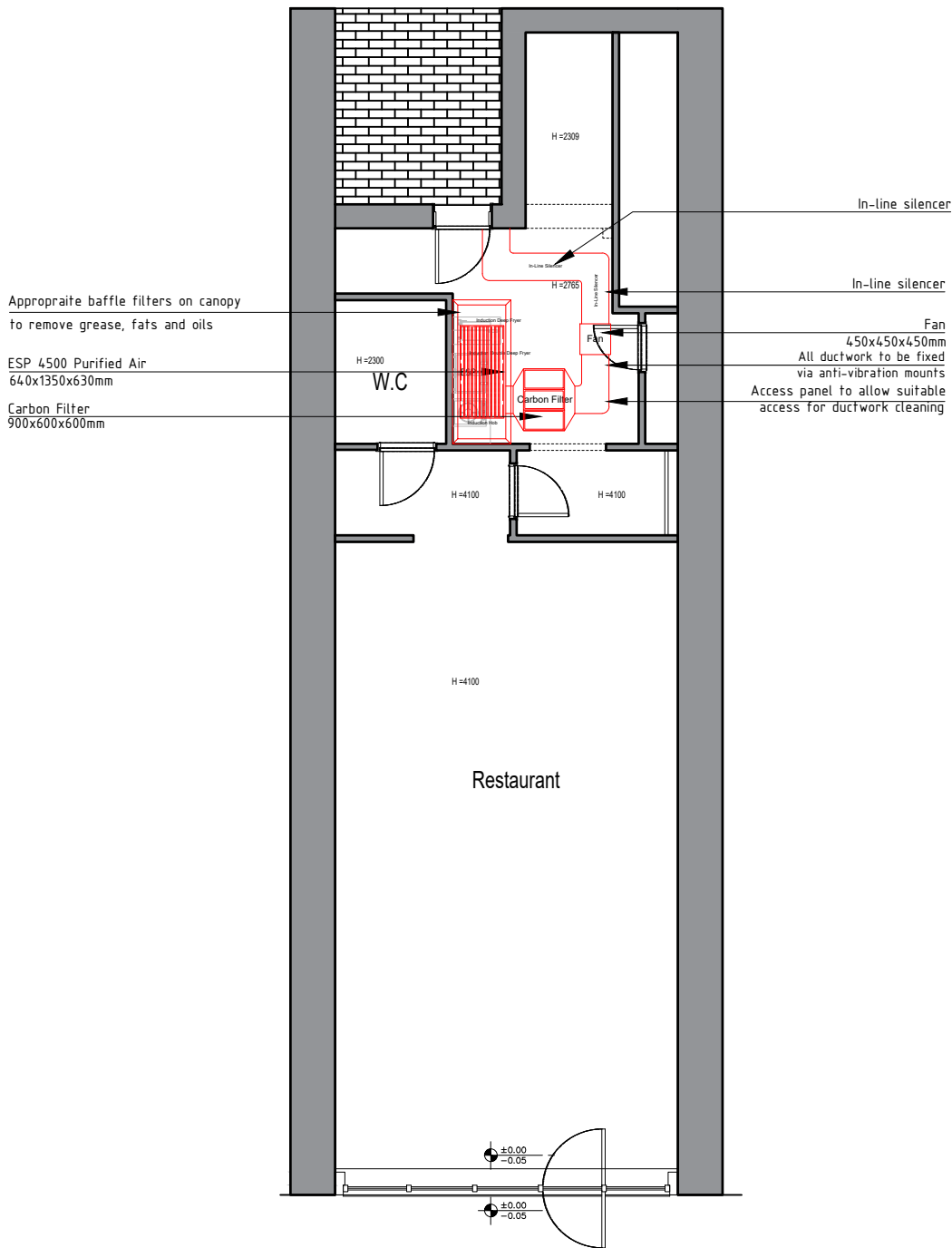

Proposed Ground Floor Plan

1:100 @A4

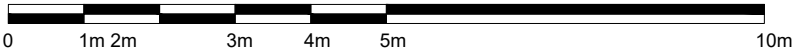

Address 202 Haverstock Hill, London, NW3 2AG.

Rev V1

Date 17/10/2024

Sheet 2/8

Name Proposed Ground Floor Plan

Drawn By DWS

Reference HH-2410-PGF

Checked By SS

se&se

Architecture - Town Planning
Premises Licensing
E: info@seandse.co.uk
T: 020 4579 53 00
M: +44 (0) 7404765500
W: www.seandse.co.uk

Notes

- 1- All work is to be carried out the requirements, to the satisfaction of the Local Authorities. These drawings are for planing purposes only.
- 2- Responsibility is not accepted for errors made by others in scaling from this drawing. All construction information should be cross checked on the site.
- 3- All discrepancies and change of design requests by authorities should be reported to surveyor immediately.
- 4- All drawings to be read in conjunction with the project specification with all works carried out in accordance with the latest British Standards and codes of practice. Planning drawings are not to be used for the purpose of building & installation regulations.
- 5-It is assumed that all works will be carried out by a competent contractor working, where appropriate, to an approved method statement.
- 6-All dimensions are in millimeters.
- 7-The copyright of this drawing belongs to Se & Se Consultancy Ltd.

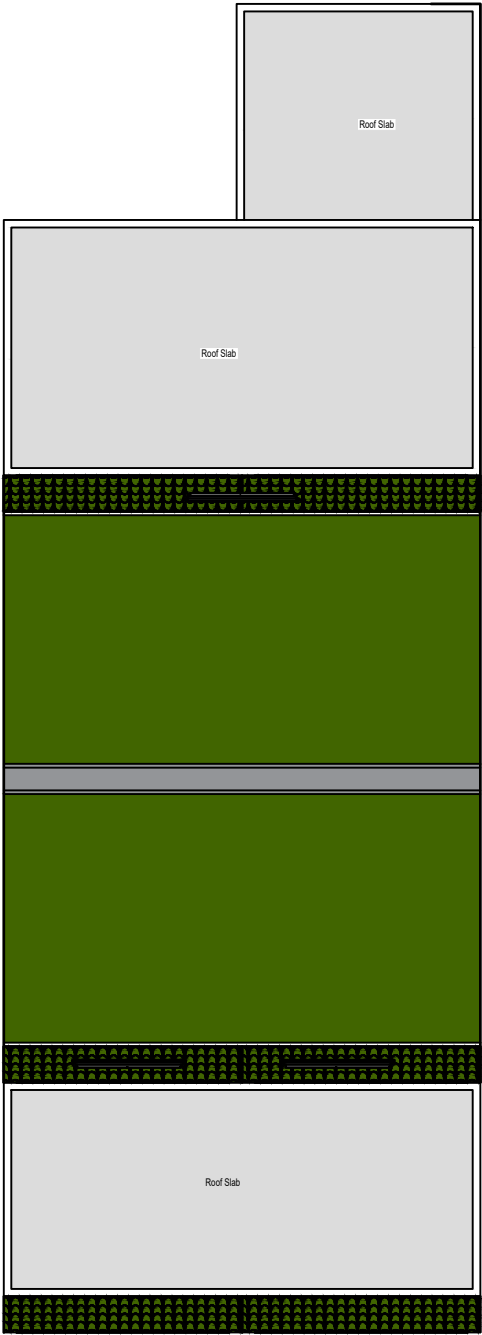

Existing Roof Plan

1:100 @A4



Address 202 Haverstock Hill, London, NW3 2AG.		Rev V1	Date 17/10/2024	 Architecture - Town Planning Premises Licensing E: info@seandse.co.uk T: 020 4579 53 00 M: +44 (0) 7404765500 W: www.seandse.co.uk	
Sheet 3/8		Name Existing Roof Plan			Drawn By DWS
Reference HH-1710-ERP					Checked By SS

Notes

- 1- All work is to be carried out the requirements, to the satisfaction of the Local Authorities. These drawings are for planing purposes only.
- 2- Responsibility is not accepted for errors made by others in scaling from this drawing. All construction information should be cross checked on the site.
- 3- All discrepancies and change of design requests by authorities should be reported to surveyor immediately.
- 4- All drawings to be read in conjunction with the project specification with all works carried out in accordance with the latest British Standards and codes of practice. Planning drawings are not to be used for the purpose of building & installation regulations.
- 5-It is assumed that all works will be carried out by a competent contractor working, where appropriate, to an approved method statement.
- 6-All dimensions are in millimeters.
- 7-The copyright of this drawing belongs to Se & Se Consultancy Ltd.

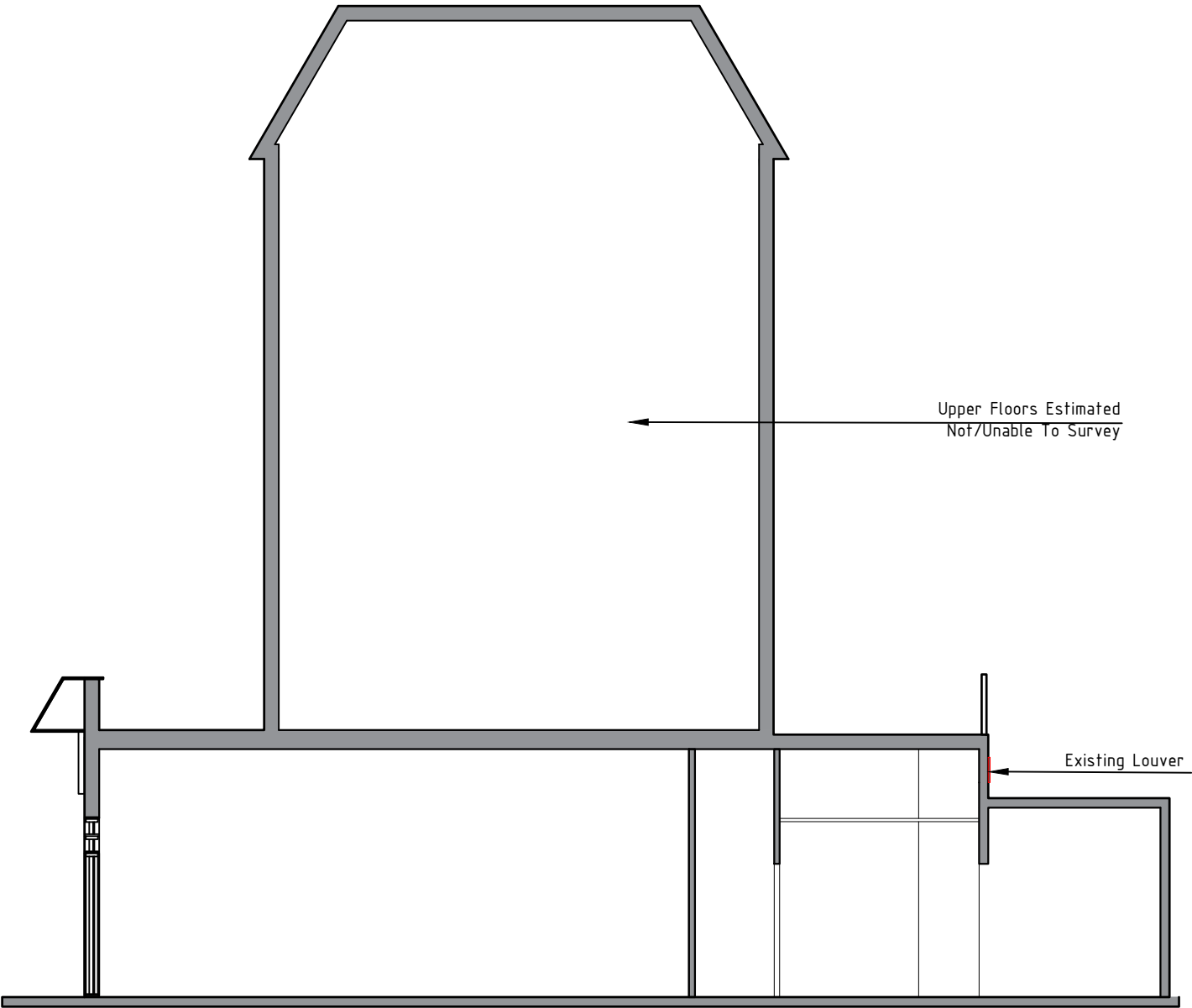

Existing Section

1:100 @A4



Address 202 Haverstock Hill, London, NW3 2AG.		Rev V1	Date 17/10/2024	 Architecture - Town Planning Premises Licensing E: info@seandse.co.uk T: 020 4579 53 00 M: +44 (0) 7404765500 W: www.seandse.co.uk	
Sheet 4/8		Name Existing Section			Drawn By DWS
Reference HH-1710-ES					Checked By SS

Notes

- 1- All work is to be carried out the requirements, to the satisfaction of the Local Authorities. These drawings are for planing purposes only.
- 2- Responsibility is not accepted for errors made by others in scaling from this drawing. All construction information should be cross checked on the site.
- 3- All discrepancies and change of design requests by authorities should be reported to surveyor immediately.
- 4- All drawings to be read in conjunction with the project specification with all works carried out in accordance with the latest British Standards and codes of practice. Planning drawings are not to be used for the purpose of building & installation regulations.
- 5-It is assumed that all works will be carried out by a competent contractor working, where appropriate, to an approved method statement.
- 6-All dimensions are in millimeters.
- 7-The copyright of this drawing belongs to Se & Se Consultancy Ltd.

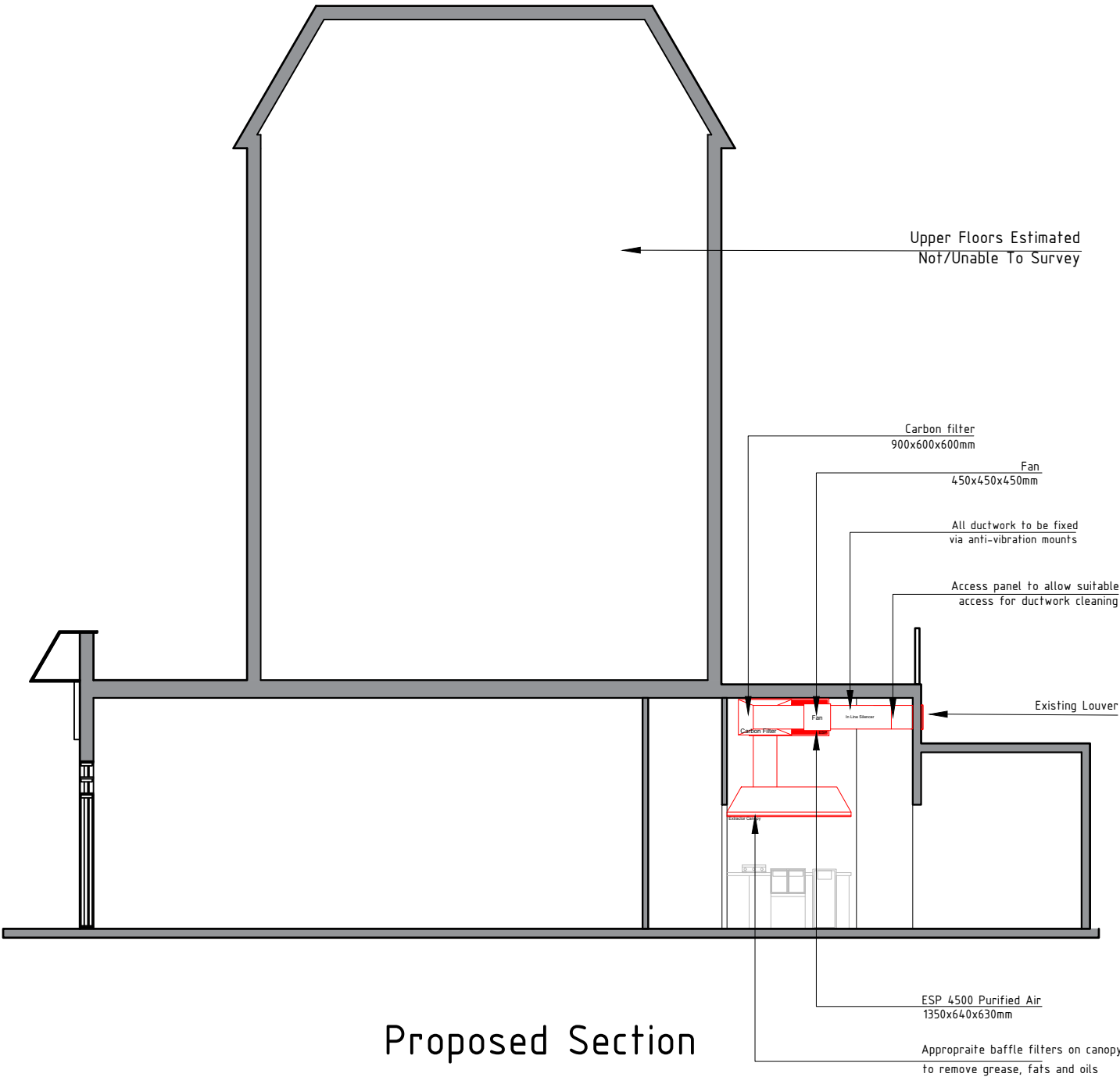

Proposed Section

1:100 @A4

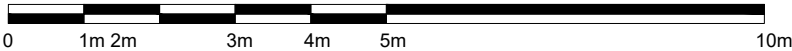

Address 202 Haverstock Hill, London, NW3 2AG.		Rev V1	Date 17/10/2024	 Architecture - Town Planning Premises Licensing E: info@seandse.co.uk T: 020 4579 53 00 M: +44 (0) 7404765500 W: www.seandse.co.uk	
Sheet 5/8		Name Proposed Section			Drawn By DWS
Reference HH-1710-PS					Checked By SS

Notes

- 1- All work is to be carried out the requirements, to the satisfaction of the Local Authorities. These drawings are for planing purposes only.
- 2- Responsibility is not accepted for errors made by others in scaling from this drawing. All construction information should be cross checked on the site.
- 3- All discrepancies and change of design requests by authorities should be reported to surveyor immediately.
- 4- All drawings to be read in conjunction with the project specification with all works carried out in accordance with the latest British Standards and codes of practice. Planning drawings are not to be used for the purpose of building & installation regulations.
- 5-It is assumed that all works will be carried out by a competent contractor working, where appropriate, to an approved method statement.
- 6-All dimensions are in millimeters.
- 7-The copyright of this drawing belongs to Se & Se Consultancy Ltd.

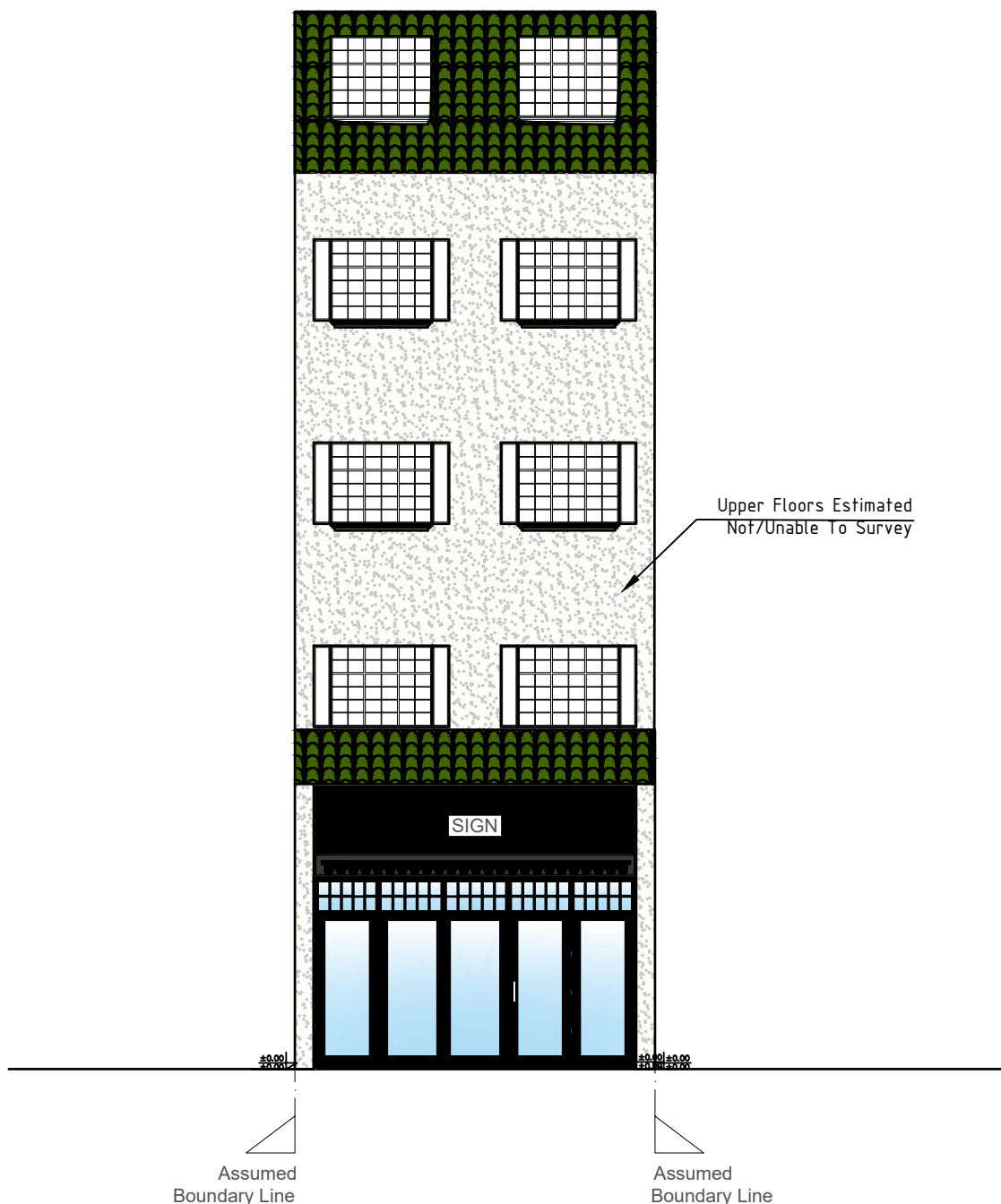
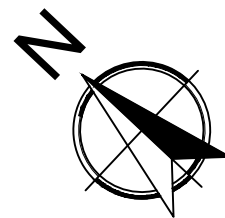

Existing/Proposed Front Elevation (No Changes)

1:100 @A4



Address 202 Haverstock Hill, London, NW3 2AG.		Rev V1	Date 17/10/2024	 Architecture - Town Planning Premises Licensing E: info@seandse.co.uk T: 020 4579 53 00 M: +44 (0) 7404765500 W: www.seandse.co.uk
Sheet 6/8	Name Existing/Proposed Front Elevation		Drawn By DWS	
Reference HH-1710-EPFE			Checked By SS	

Notes

- 1- All work is to be carried out the requirements, to the satisfaction of the Local Authorities. These drawings are for planing purposes only.
- 2- Responsibility is not accepted for errors made by others in scaling from this drawing. All construction information should be cross checked on the site.
- 3- All discrepancies and change of design requests by authorities should be reported to surveyor immediately.
- 4- All drawings to be read in conjunction with the project specification with all works carried out in accordance with the latest British Standards and codes of practice. Planning drawings are not to be used for the purpose of building & installation regulations.
- 5-It is assumed that all works will be carried out by a competent contractor working, where appropriate, to an approved method statement.
- 6-All dimensions are in millimeters.
- 7-The copyright of this drawing belongs to Se & Se Consultancy Ltd.

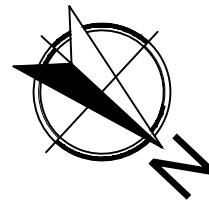

Existing/Proposed Rear Elevation (No Changes)

1:100 @A4



Address 202 Haverstock Hill, London, NW3 2AG.		Rev V1	Date 17/10/2024	 Architecture - Town Planning Premises Licensing E: info@seandse.co.uk T: 020 4579 53 00 M: +44 (0) 7404765500 W: www.seandse.co.uk
Sheet 7/8	Name Existing/Proposed Rear Elevation		Drawn By DWS	
Reference HH-1710-EPRE			Checked By SS	

Notes

- 1- All work is to be carried out the requirements, to the satisfaction of the Local Authorities. These drawings are for planing purposes only.
- 2- Responsibility is not accepted for errors made by others in scaling from this drawing. All construction information should be cross checked on the site.
- 3- All discrepancies and change of design requests by authorities should be reported to surveyor immediately.
- 4- All drawings to be read in conjunction with the project specification with all works carried out in accordance with the latest British Standards and codes of practice. Planning drawings are not to be used for the purpose of building & installation regulations.
- 5-It is assumed that all works will be carried out by a competent contractor working, where appropriate, to an approved method statement.
- 6-All dimensions are in millimeters.
- 7-The copyright of this drawing belongs to Se & Se Consultancy Ltd.

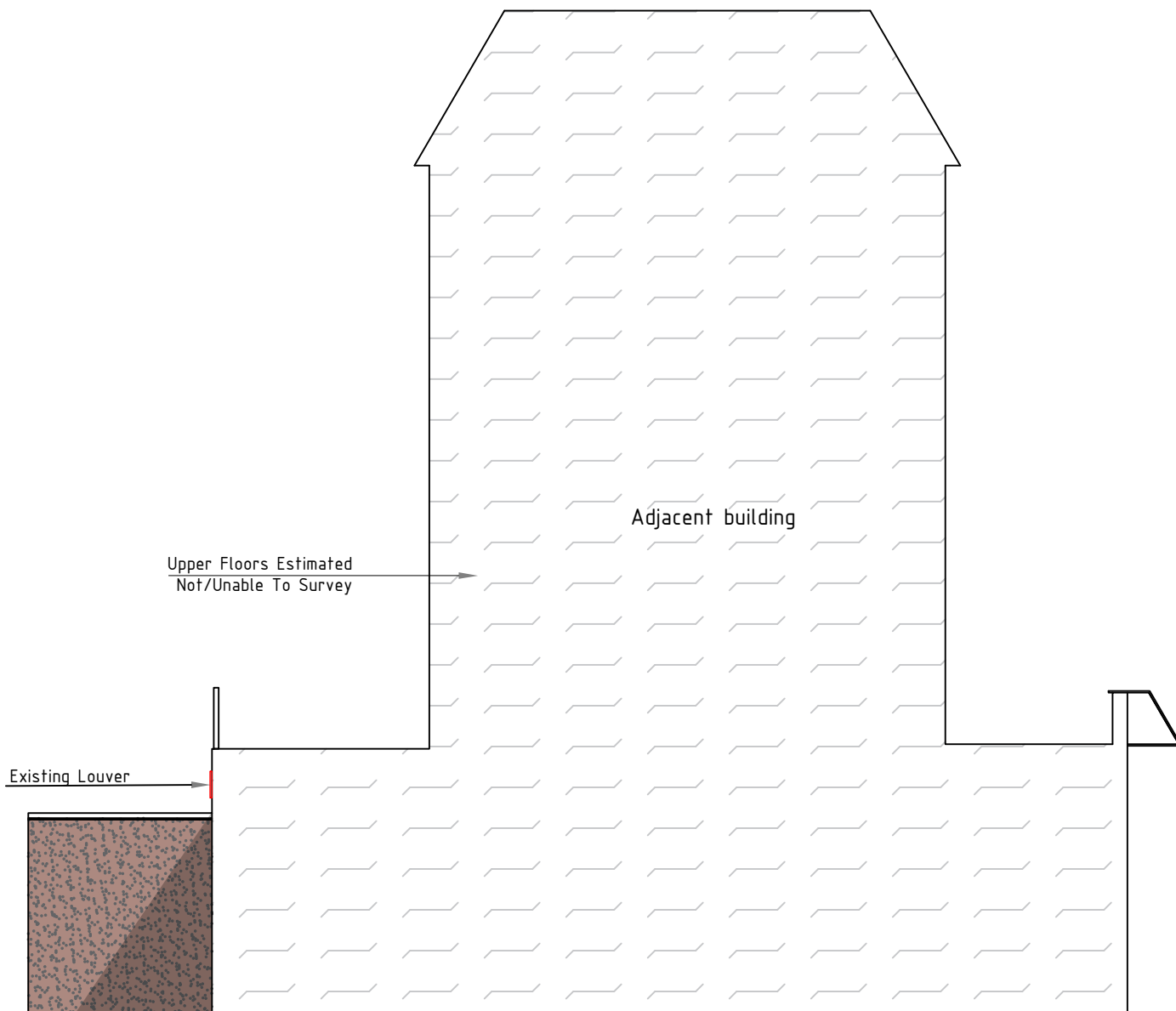
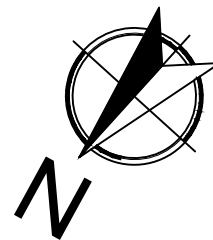

Existing/Proposed Left Side Elevation (No Changes)

1:100 @A4



Address 202 Haverstock Hill, London, NW3 2AG.		Rev V1	Date 17/10/2024	 Architecture - Town Planning Premises Licensing E: info@seandse.co.uk T: 020 4579 53 00 M: +44 (0) 7404765500 W: www.seandse.co.uk
Sheet 8/8	Name Existing/Proposed Left Side Elevation		Drawn By DWS	
Reference HH-1710-EPLE			Checked By SS	