

ext. br. soldier arch retained

existing window section
scale 1:10

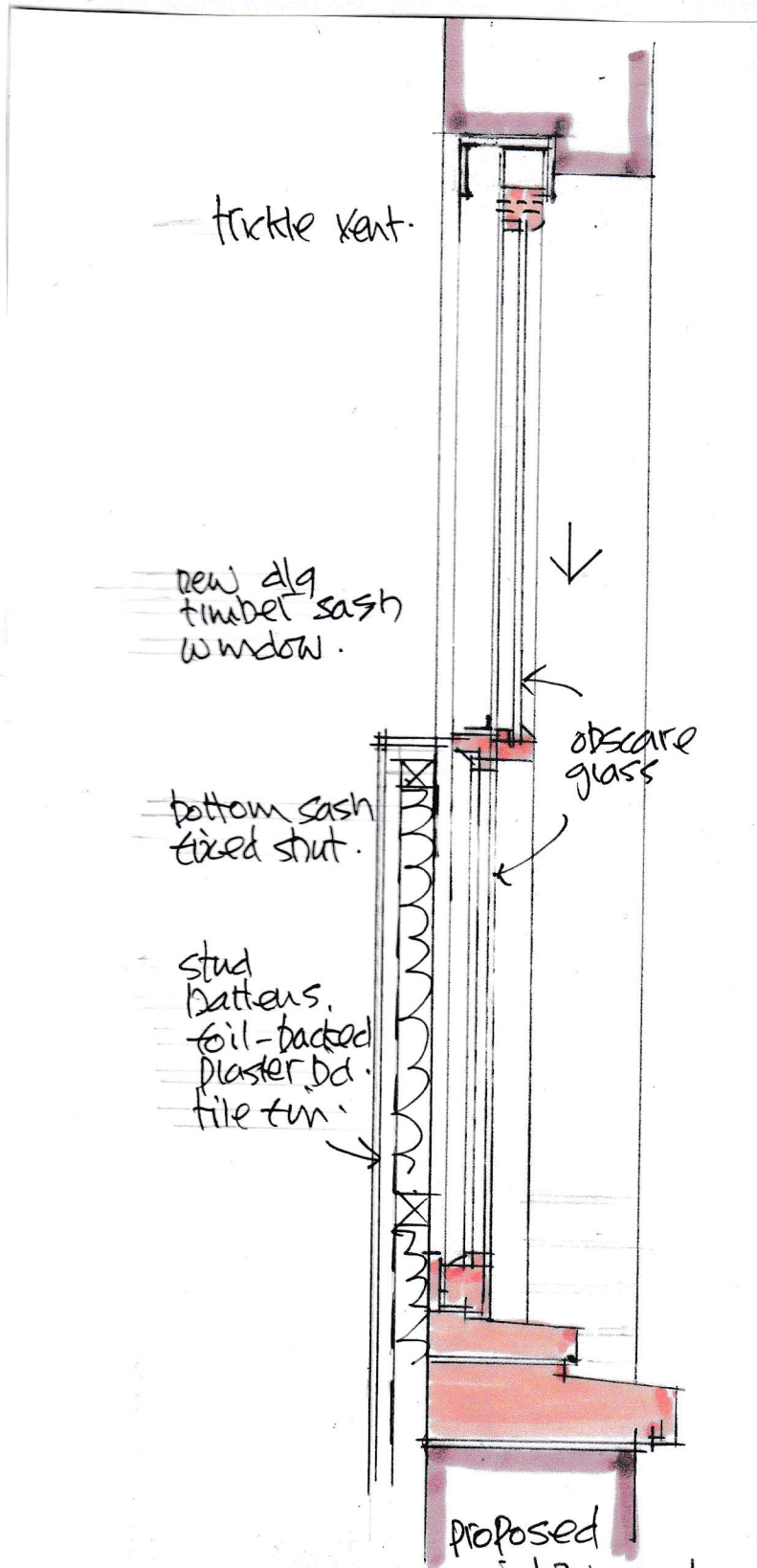

brickle vent.

new d/g timber sash window.

bottom sash fixed shut.

stud battens, foil-backed plaster, bc. tile fin.

obscure glass

proposed window section
scale 1:10

10 Mackerson Road HW3 2LT
 aug. no. 2570/4 A
 rev. A. Nov. 4. 24 proposed section revised.

10 Mackinson Road NW3 2LT

Ref. 2024/3949

New Revised statement to cover revisions:-

The existing d/g timber window is to be removed and replaced with a new double glazed timber window, the bottom half fixed shut and the top half operable. Glass to be obscured

The reason is to be able to install a shower against the wall in the existing bathroom. The existing bath will be removed.

This alteration is at the rear of the property and does not harm the character of the area.

envelope dwg. no. 3570/2A+3A Revised plans + elevations
dwg. no. 3570/4A Revised detail sections.