

PROPOSED SECTION AA LIFT ON GF

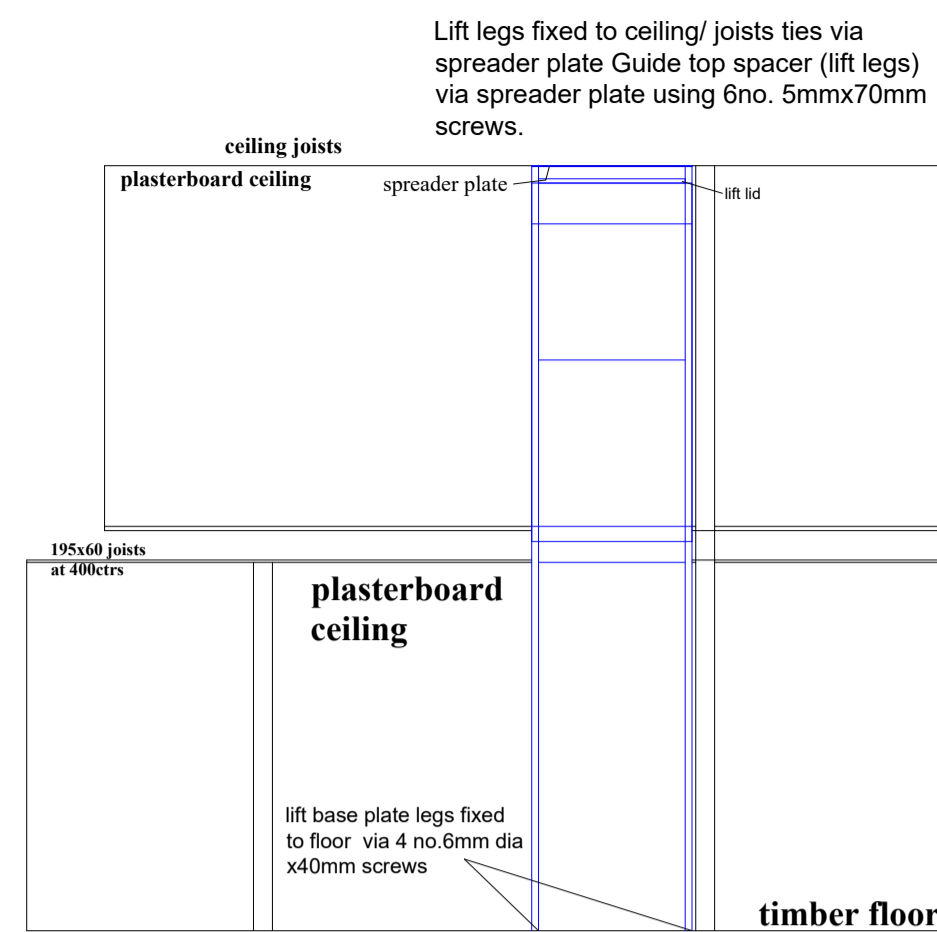

PROPOSED SECTION AA LIFT ON FF

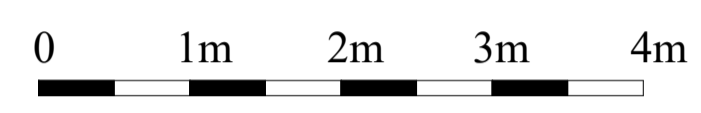
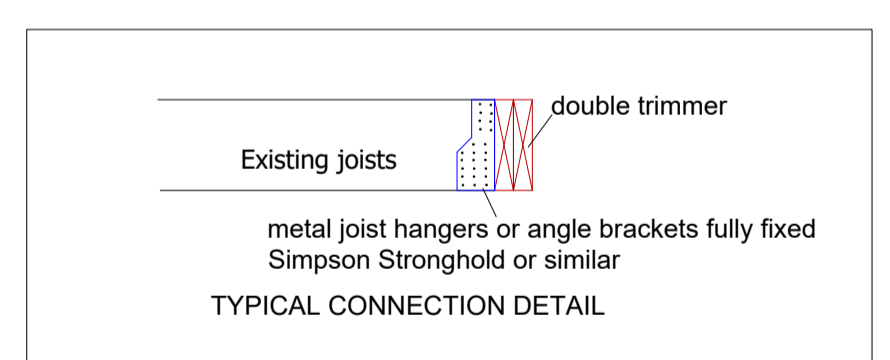
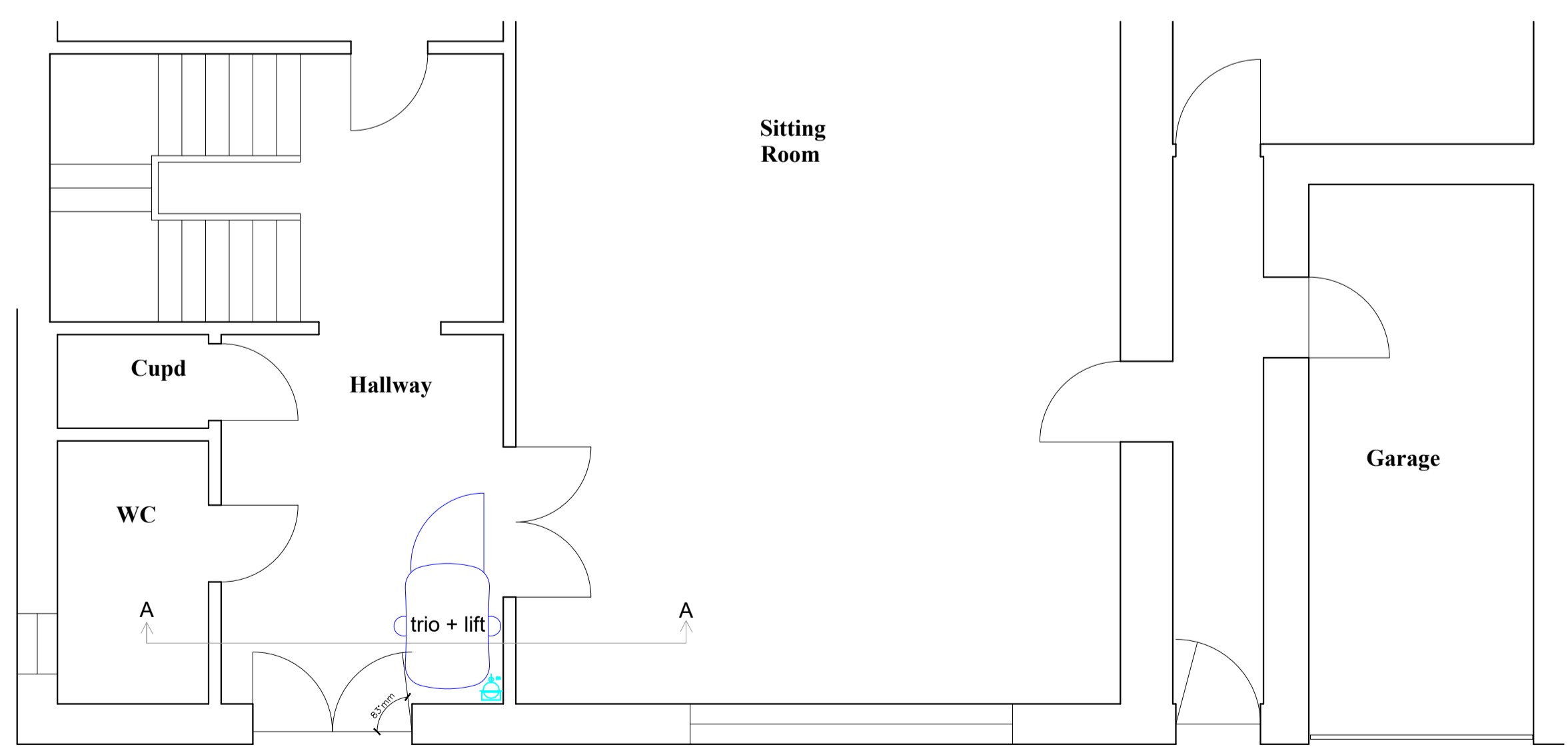
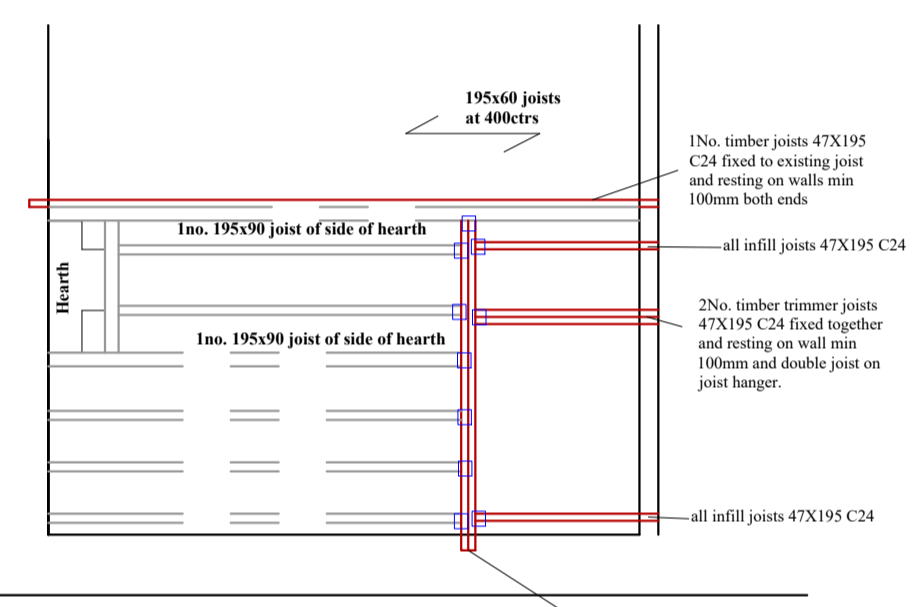
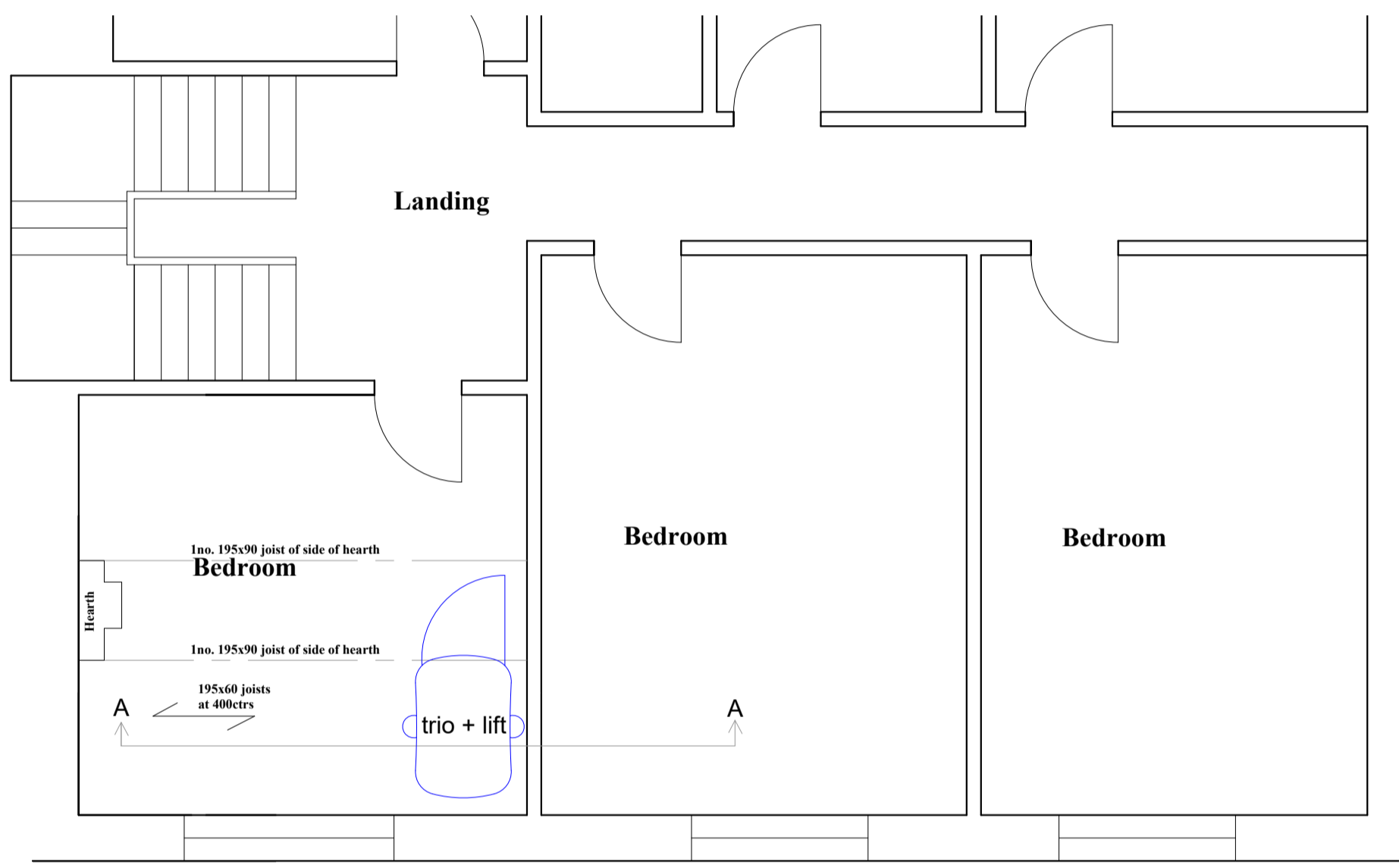
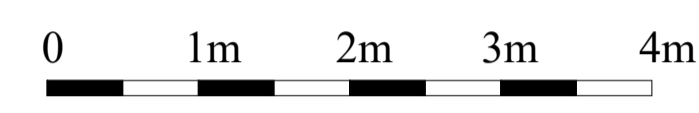

ELECTRICAL
All electrical work- to comply with current IEE regulations and BS 7671 : 2018.

13amp spur unit dedicated supply RCD protected conforming to BS 7671

Electrical Fixtures
Outlets and controls of electrical fixtures and systems should be positioned at least 350 mm from any internal corner, projecting wall or similar obstruction and, unless the need for a higher location can be demonstrated, not more than 1.2 m above floor level. This would include fixtures such as sockets, switches, fire alarm call points and timer controls or programmers. Within this height range: light switches should be positioned at a height of between 900 mm and 1.1 m above floor level.
standard switched or unswitched socket outlets and outlets for other services such as telephone or television should be positioned at least 400mm above floor level. Above an obstruction, such as a worktop, fixtures should be at least 150 mm above the projecting surface.
Where socket outlets are concealed, such as to the rear of white goods in a kitchen, separate switching should be provided in an accessible position, to allow appliances to be isolated.

STILTZ TRIO LIFT CARRIAGE GUIDE RAILS TO BE FIXED PLUMB AS PER MANUFACTURERS DETAILS, COMMAND STATION IN CAR AND AT BOTH FLOORS WHICH INCLUDE DIRECTION STOP, KEY LOCKING CAR LIGHT AND DOOR OPEN/CLOSE CONTROLS. IN THE EVENT OF POWER FAILURE BATTERY BACK UP SYSTEM ALLOWS OPERATION OF CAR IN DOWNWARD DIRECTION BY NORMAL CONTROLS WITH ALL SAFETY SYSTEM IN OPERATION.

TRIMMING NOTES FIRST FLOOR APERTURE TRIMMED BY CUTTING OUT EXISTING JOISTS AS REQUIRED, AND ADDING DOUBLE FULL LENGTH JOISTS AND TRIMMING JOISTS USING JOIST HANGERS / BRACKETS

General Notes

PLANNING STATEMENT
Installation of Stiltz Trio - Lift from Ground floor hallway to First floor Bedroom by forming aperture in floors / ceilings. The reason for lift is to benefit disabled owner to be able to stay in own home independently with the existing support network in place, the Lift can easily be removed and returned to original when no longer required. All stripped out timbers to be kept on site in damp free storage area for future reinstatement when lift no longer required by current owner.

No.	Revision/Issue	Date

ARCHITECTURAL SERVICE
237 Baldrigeburn
Dunfermline
KY12 9EG
01383 729243
07710 797364
arch_services@hotmail.com

Project Name and Address
Stiltz Lifts
Sir George Russell
46 Downshire Hill
Hampstead
London
NW3 1 NX

Project
Through floor lift

Date
6th November 2024

Scale
1/100

Sheet
1