

Rear Elevation

1:100

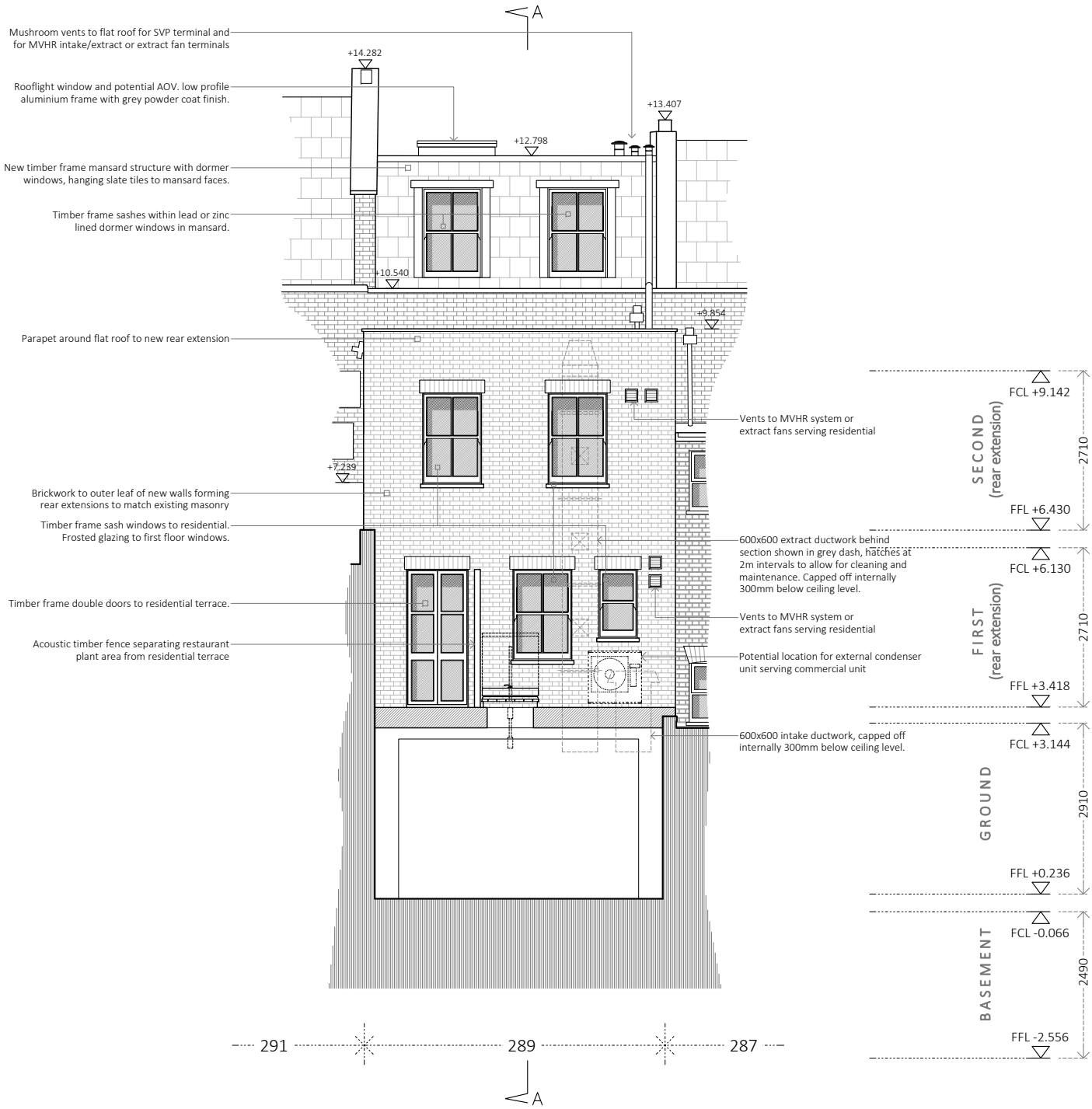
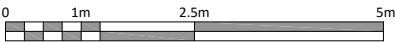

Disclaimer and Notes  
Do not scale this drawing. All dimensions should be checked on site. Any discrepancy found between this drawing, site and any other document should be referred immediately to Fresson and Tee. All drawings should be read in conjunction with all other contract documents and specifications and all other consultants drawings.

Copying or reproduction of this drawing without the written permission of Fresson and Tee is not permitted. Copyright is Reserved

The PDF hard copy accompanying the CAD data is legal transmission of information. The electronic copies are issued only for convenience of use and record of original file. No liability for the accuracy or for any consequence resulting from the use, additions or alteration of information is accepted by Fresson and Tee.

Title plan at 1:1250 and North point is up

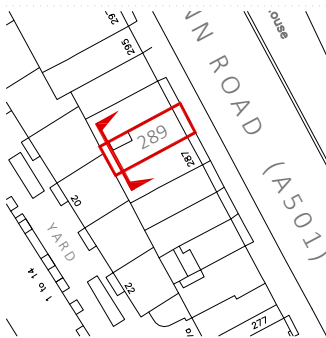

P1	RJS	Planning issue	15.10.2024
Rev	Iss.	Description	Date

DRAWING TITLE

Rear elevation  
*proposed (HMO)*

PROJECT NAME  
extension and refurbishment

ADDRESS  
289 Gray's Inn Road, London. WC1X 8QH

CLIENT  
Trans-World Investments Limited

DRAWN BY  
RJS

CHECKED BY  
RSP

JOB NO.  
26049

Queens House / 55-58 Lincoln's Inn Fields / LONDON WC6A 3JL  
020 7391 7100 / [www.fordt.com](http://www.fordt.com)

SCALE  
1:100@A3

DATE  
Oct 2024

DRAWING NO.  
A-411-P1

