

Front Elevation
1:100

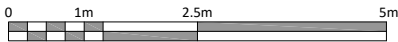

GRAY'S INN ROAD

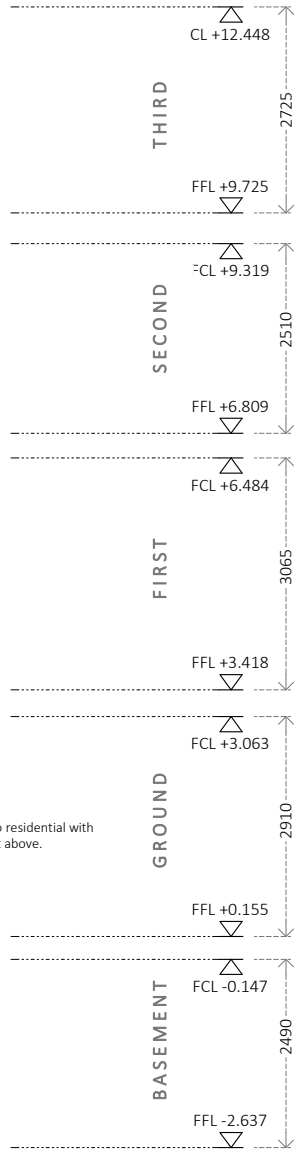

Disclaimer and Notes
Do not scale this drawing. All dimensions should be checked on site. Any discrepancy found between this drawing, site and any other document should be referred immediately to Fresson and Tee. All drawings should be read in conjunction with all other contract documents and specifications and all other consultants drawings.
Copying or reproduction of this drawing without the written permission of Fresson and Tee is not permitted. Copyright is Reserved.
The PDF hard copy accompanying the CAD data is legal transmission of information. The electronic copies are issued only for convenience of use and record of original file. No liability for the accuracy or for any consequence resulting from the use, additions or alteration of information is accepted by Fresson and Tee.
Title plan at 1:1250 and North point is up

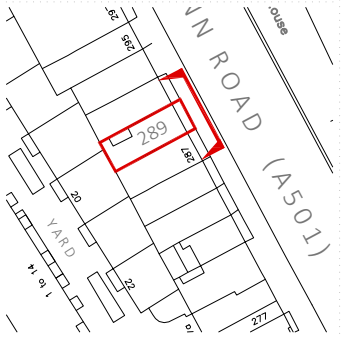

P2	RJS	planning issue	15.10.2024
P1	RJS	pre-app planning	17.07.2024
Rev	Iss.	Description	Date

DRAWING TITLE
**Front elevation
(Gray's Inn Road)
proposed (Flats)**
PROJECT NAME
extension and refurbishment

ADDRESS
289 Gray's Inn Road, London. WC1X 8QH

CLIENT
Trans-World Investments Limited

DRAWN BY
RJS
CHECKED BY
RSP

JOB NO.
26049
SCALE
1:100@A3
DATE
Jul 2024
DRAWING NO.
A-400-P2

