

First

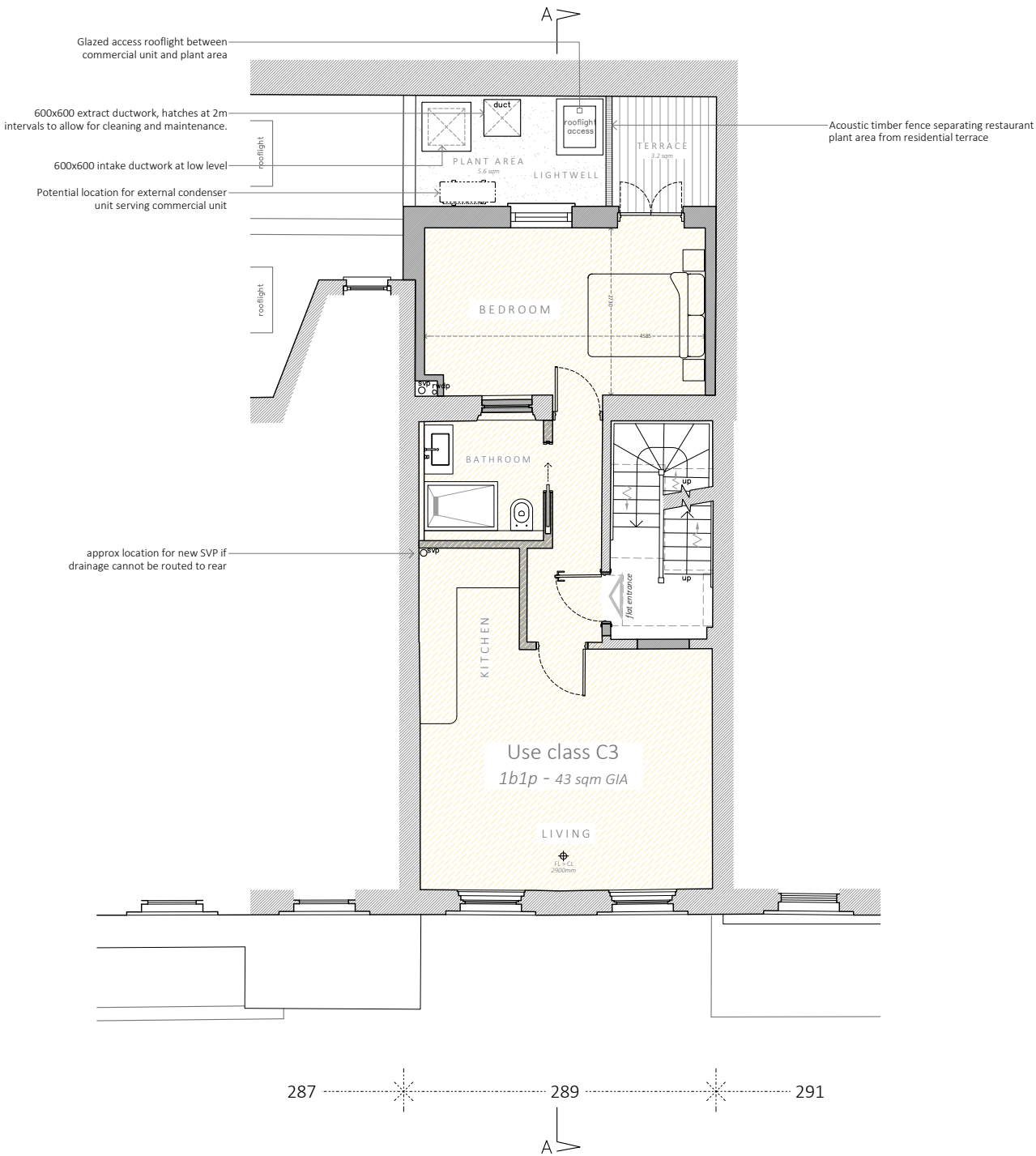

GRAY'S INN ROAD

Disclaimer and Notes:
Do not scale this drawing. All dimensions should be checked on site. Any discrepancy found between this drawing, site and any other document should be referred immediately to Freson and Tee. All drawings should be read in conjunction with all other contract documents and specifications and all other consultants drawings.
Copying or reproduction of this drawing without the written permission of Freson and Tee is not permitted. Copyright is Reserved.
The PDF hard copy accompanying the CAD data is legal transmission of information. The electronic copies are issued only for convenience of use and record of original file. No liability for the accuracy or for any consequence resulting from the use, additions or alteration of information is accepted by Freson and Tee.
Title plan at 1:1250 and North point is up

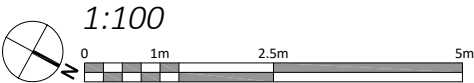

P4	RJS	planning	15.10.2024
P3	RJS	planning pre-app	15.07.2024
P2	RJS	client review	11.03.2024
P1	RJS	Initial Issue	19.02.2024

Rev	Iss.	Description	Date
-----	------	-------------	------

DRAWING TITLE

First floor level
proposed (Flats)

PROJECT NAME
extension and refurbishment

ADDRESS
289 Gray's Inn Road, London. WC1X 8QH

CLIENT
Trans-World Investments Limited

DRAWN BY
RJS

CHECKED BY
RSP

JOB NO.
26049

SCALE
1:100@A3

DATE
Feb 2024

DRAWING NO.
A-202-P4

