



①



②



③



④



⑤



⑥

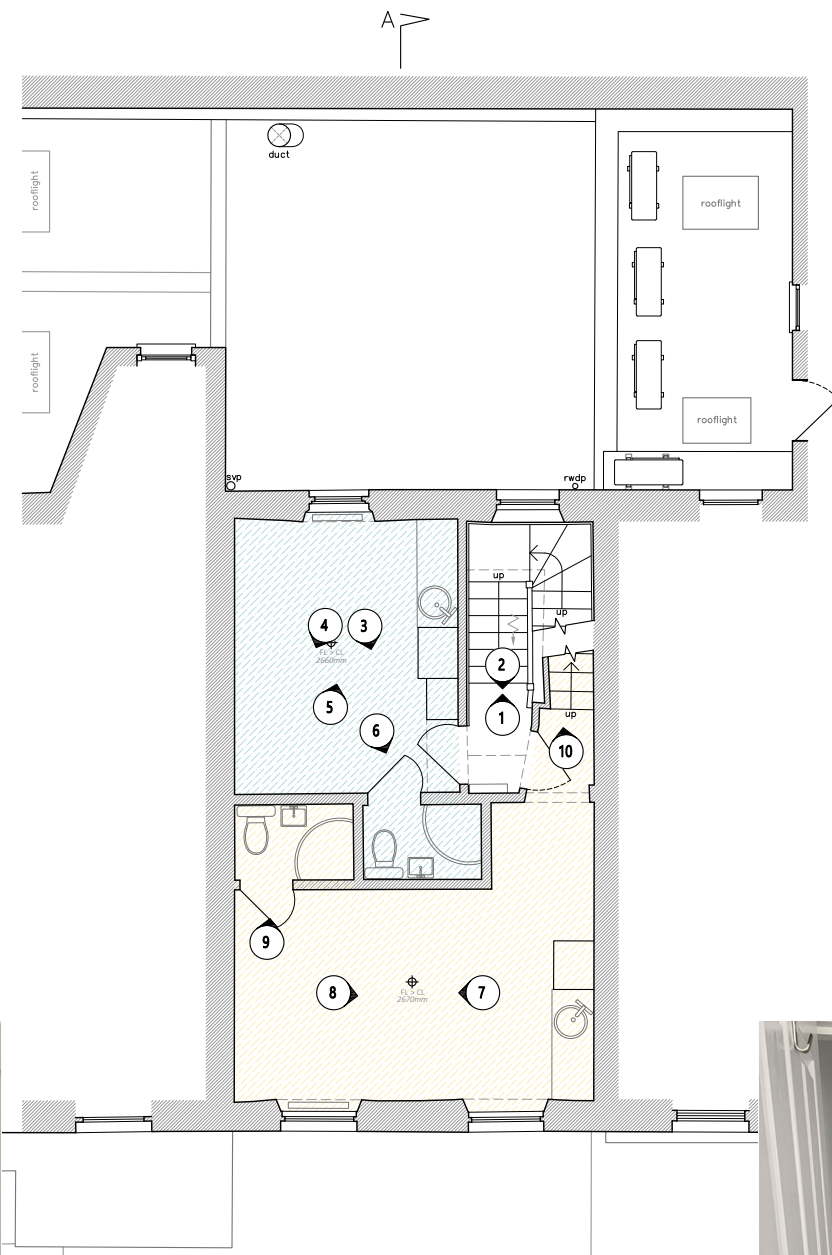

287 289 291

A

GRAY'S INN ROAD



⑦



⑧



⑨

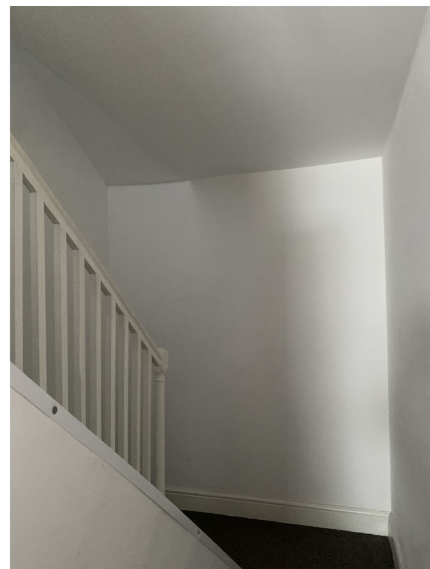

⑩

Disclaimer and Notes:
Do not scale this drawing. All dimensions should be checked on site. Any discrepancy found between this drawing, site and any other document should be referred immediately to Freson and Tee. All drawings should be read in conjunction with all other contract documents and specifications and all other consultants drawings.

Copying or reproduction of this drawing without the written permission of Freson and Tee is not permitted. Copyright is Reserved

The PDF hard copy accompanying the CAD data is legal transmission of information. The electronic copies are issued only for convenience of use and record of original file. No liability for the accuracy or for any consequence resulting from the use, additions or alteration of information is accepted by Freson and Tee.

Title plan at 1:1250 and North point is up

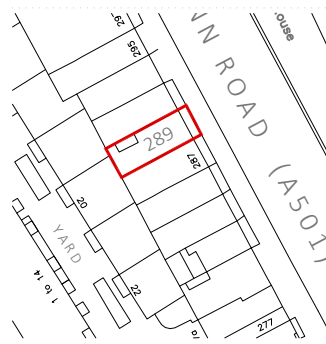

P2	RJS	planning issue	15.10.2024
P1	RJS	pre-app planning	17.07.2024
Rev	Iss.	Description	Date

DRAWING TITLE
Second floor level
photographic schedule

PROJECT NAME
extension and refurbishment

ADDRESS
289 Gray's Inn Road, London. WC1X 8QH

CLIENT
Trans-World Investments Limited

DRAWN BY
RJS

CHECKED BY
RSP

JOB NO.
26049

SCALE
1:100@A3

DATE
Jul 2024

DRAWING NO.
A-113-P2

ft

Second

1:100

