

- Notes
1. All dimensions to be checked on site.
 2. All dimensions are to masonry unless otherwise stated (ie not plaster finishes)
 3. All information is to be checked and verified by the contractors and sub-contractors for accuracy and fit.
 4. Discrepancies or omissions to be brought to the attention of Douglas & King prior to construction.
 5. Do not scale from this drawing.

Douglas and King Architects

148-150 Curtain Road London EC2A 3AR
 T: + 44 (020) 7613 1395
 info@douglasandking.com
 www.douglasandking.com

revision	date	notes
A	02.07.2021	Pre-Application Issue
C	15/12/2023	Planning Issue
D	27/02/2024	Modification following Pre-app meeting

project:
 Embassy House, W End Ln,
 NW6 2NA
 client:
 London Penthouse

Drawing title:
 Ground Floor Plan
 drawing no:
 EMBh_EX_100_D

scale:
 1:2000, 1:200 @A3
 date:
 27 February 2024

PLANNING

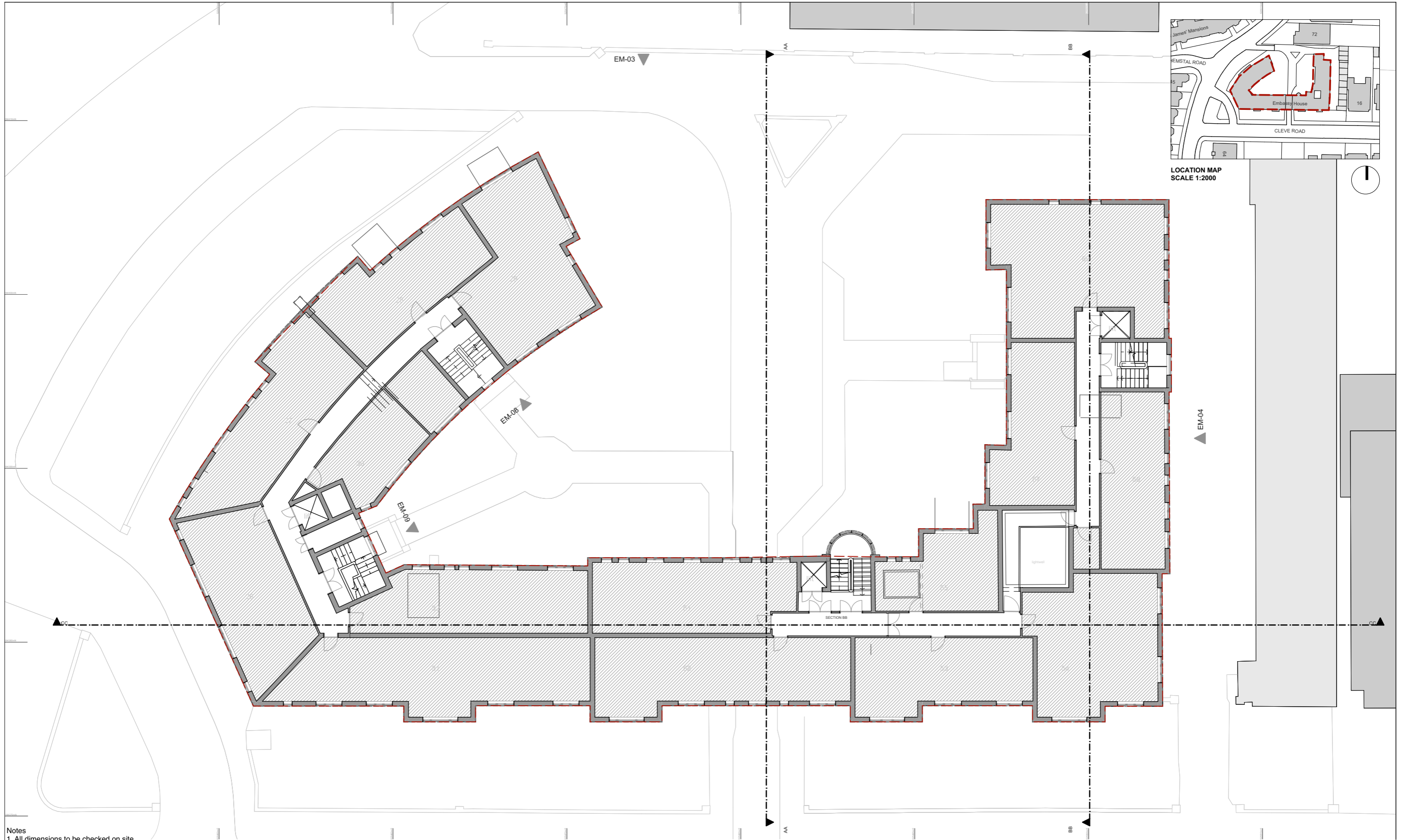

- Notes
1. All dimensions to be checked on site.
 2. All dimensions are to masonry unless otherwise stated (ie not plaster finishes)
 3. All information is to be checked and verified by the contractors and sub-contractors for accuracy and fit.
 4. Discrepancies or omissions to be brought to the attention of Douglas & King prior to construction.
 5. Do not scale from this drawing.

1:200@A3 0m 2.0m 5.0m 10.0m 20.0m

Douglas and King Architects

148-150 Curtain Road London EC2A 3AR
 T: + 44 (020) 7613 1395
 info@douglasandking.com
 www.douglasandking.com

revision	date	notes
A	02.07.2021	Pre-Application Issue
C	15/12/2023	Planning Issue
D	27/02/2024	Modification following Pre-app meeting

project:
 Embassy House, W End Ln,
 NW6 2NA
 client:
 London Penthouse

Drawing title:
 Existing: Top Floor Plan
 (1st to 4th, Typical)

scale:
 1:2000, 1:200 @A3
 date:
 27 February 2024
 drawing no:
 EMBh_EX_101_D

PLANNING



LOCATION MAP
SCALE 1:2000

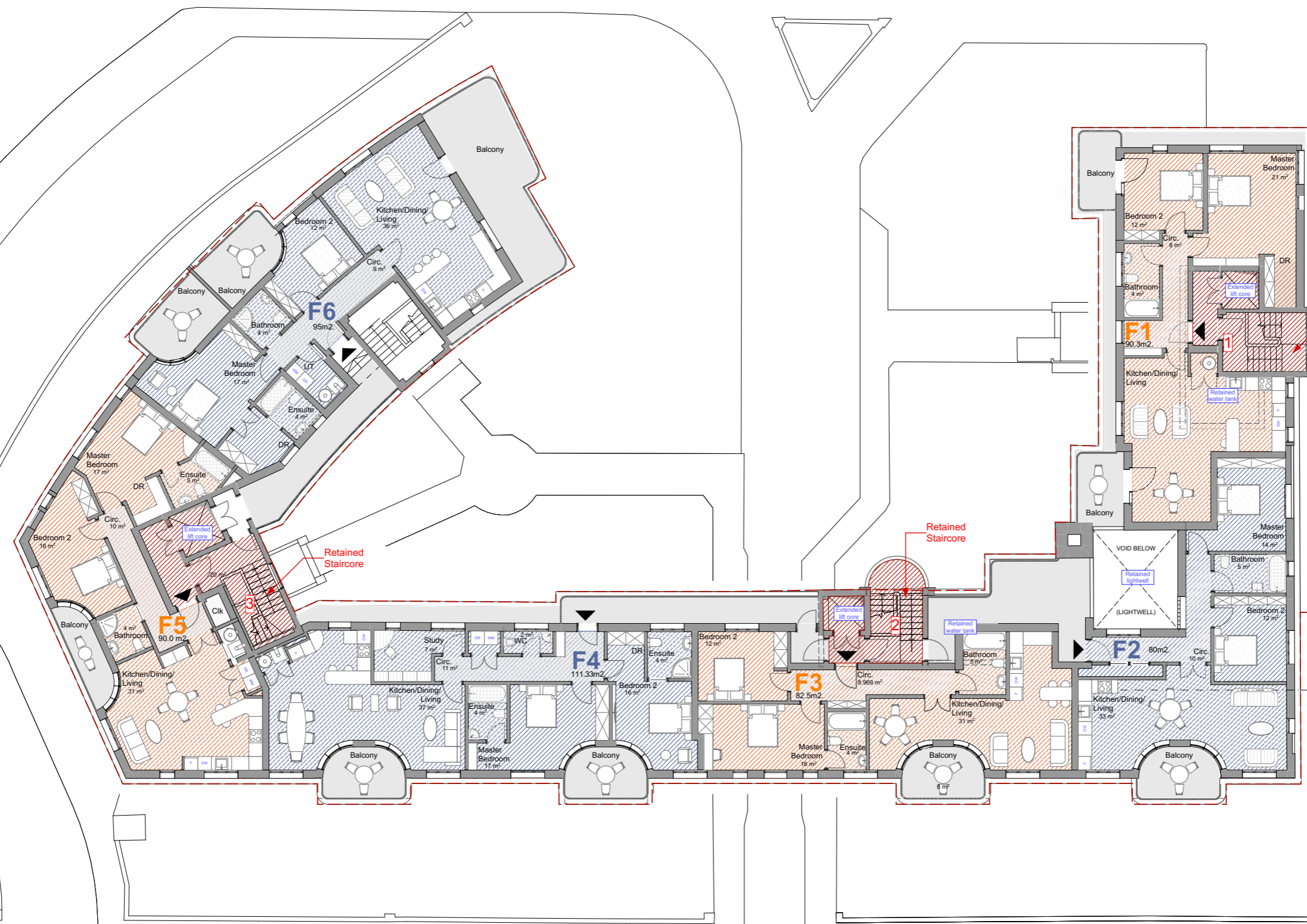

- Notes
1. All dimensions to be checked on site.
 2. All dimensions are to masonry unless otherwise stated (ie not plaster finishes)
 3. All information is to be checked and verified by the contractors and sub-contractors for accuracy and fit.
 4. Discrepancies or omissions to be brought to the attention of Douglas & King prior to construction.
 5. Do not scale from this drawing.



Douglas and King Architects

148-150 Curtain Road London EC2A 3AR
 T: + 44 (020) 7613 1395
 info@douglasandking.com
 www.douglasandking.com

revision	date	notes
A	02.07.2021	Pre-Application Issue
B	20.06.2023	Full Planning Application Draft Issue
C	15/12/2023	Planning Issue
D	15/02/2024	Minor Adjustments to Floor Areas
E	27/02/2024	Modification following Pre-app meeting

project:
Embassy House, W End Ln,
NW6 2NA

client:
London Penthouse

Drawing title:
Proposed Top Floor Plan

scale:
1:2000, 1:200 @A3

date:
03 October 2024

drawing no:
EMBh_PL_GA_102_E

PLANNING

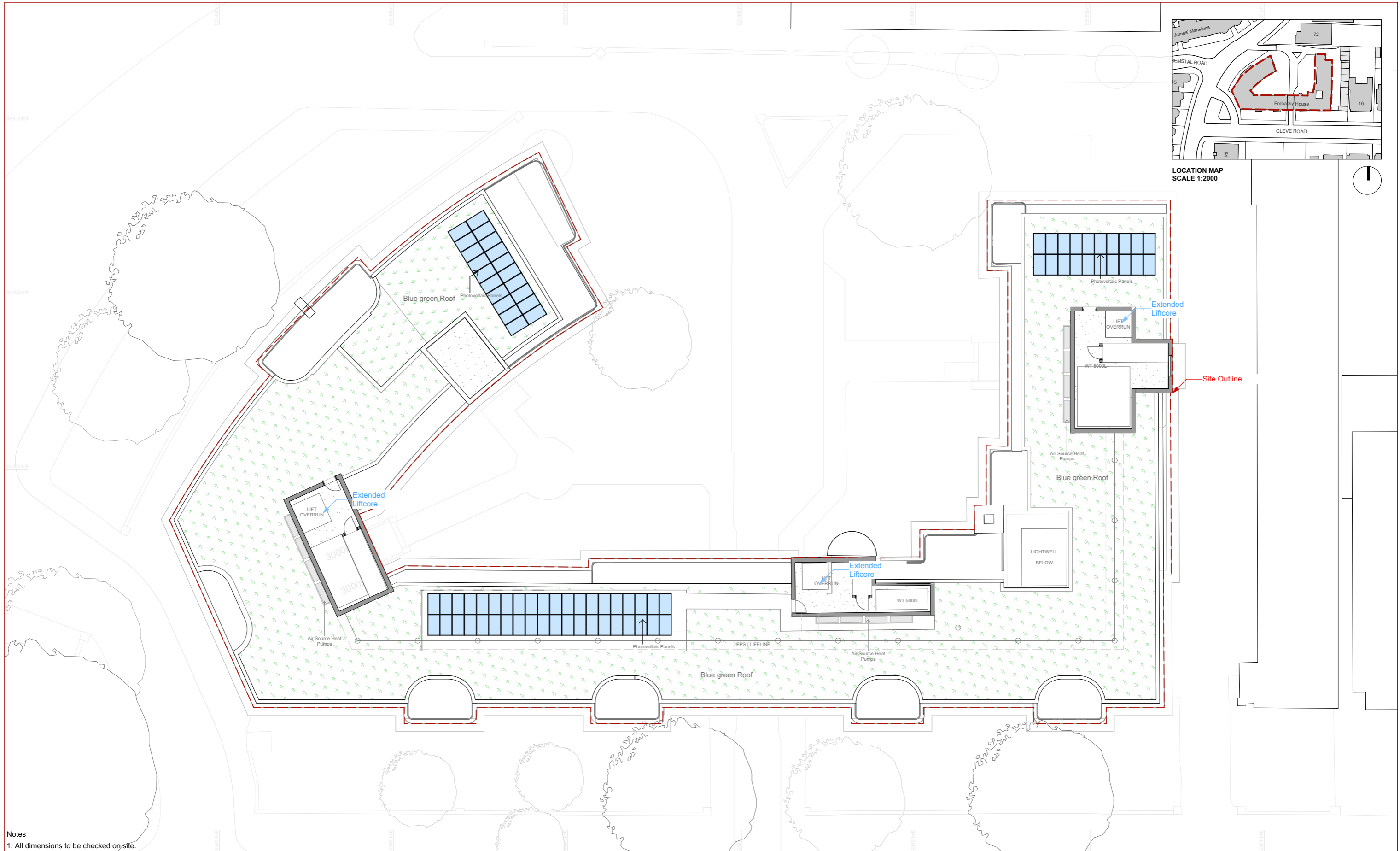

- Notes
1. All dimensions to be checked on site.
 2. All dimensions are to masonry unless otherwise stated (ie not plaster finishes)
 3. All information is to be checked and verified by the contractors and sub-contractors for accuracy and fit.
 4. Discrepancies or omissions to be brought to the attention of Douglas & King prior to construction.
 5. Do not scale from this drawing.

1:200@A3 0m 2.0m 5.0m 10.0m 20.0m

Douglas and King Architects

148-150 Curtain Road London EC2A 3AR
 T: + 44 (020) 7613 1395
 info@douglasandking.com
 www.douglasandking.com

revision	date	notes
A	02.07.2021	Pre-Application Issue
B	20.06.2023	Full Planning Application Draft Issue
C	15/12/2023	Planning Issue
D	27/02/2024	Modification following Pre-app meeting
E	30/09/2024	Modifications to elevations to planning officer comments

project:
 Embassy House, W End Ln,
 NW6 2NA
 client:
 London Penthouse

Drawing title:
 Proposed Roof Level Plan

scale:
 1:200, 1:2000 @A3
 date:
 03 October 2024
 drawing no:
 EMBh_PL_GA_103_E

PLANNING