

The contractor is responsible to ensure that no products are to be utilised that do not comply with relevant British and/or European Standards and/or Codes of Practice, COSHH Regulations, Construction Regulations, or which are known or suspected at the time of product selection and/or construction to be deleterious to health and safety or to the durability of the work or not in accordance with good building practices. The contractor is responsible for checking dimensions, tolerances, levels and references. This drawing/model is to be read in conjunction with all relevant Other Project Team Members' or specialists' drawings/models/any Federated Model. Any discrepancy is to be notified to Baily Garner LLP and is to be rectified before proceeding with the works on site or shop drawings. Where an item is covered by drawings to different scales, the larger scale drawing is to be worked to. Any rights (including copyright) in this drawing/model and any proprietary work contained therein belong to Baily Garner LLP and may only be used in accordance with the license granted to the Employer and with attribution to Baily Garner LLP. The drawing to be read in conjunction with Document Suitability Codes page or at [www.bailygarner.co.uk/disclaimer/](http://www.bailygarner.co.uk/disclaimer/)

A1

Notes:

- Existing external cavity wall filled with insulation
- Existing windows retained any replacement will be on a style like for like basis, high performance, colour dark brown timber effect.
- Air source heat pumps (ASHP) for each unit location either on existing external deck access or at roof level TBC. Locations to be a minimum 1m from property boundary and avoid impeding circulation walkway space for fire escape, Acoustic housing to be provided as specified by manufacturer to avoid restrictions of air flow and unit performance.
- Replacement of gas hobs to electric for all kitchen spaces subject to energy assessments / retrofit / client clarification.

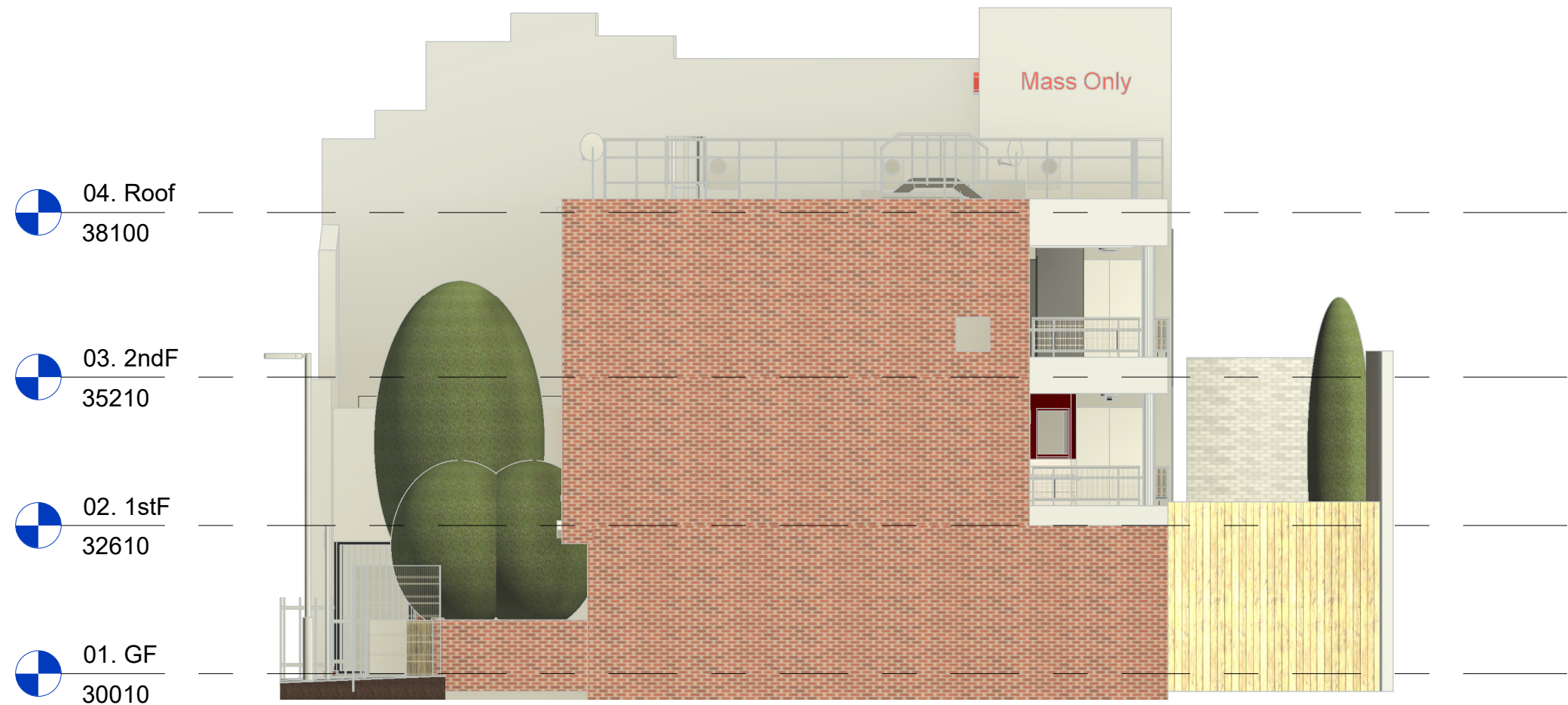

1 **East Elevation\_**  
1 : 100

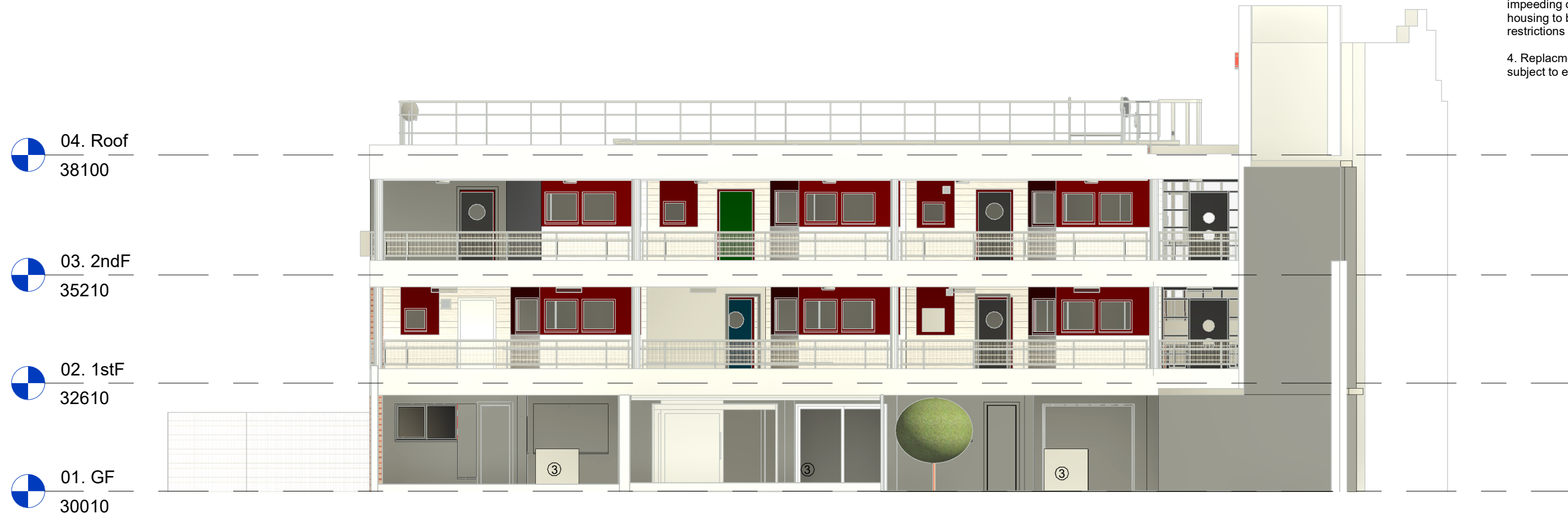

3 **North Elevation\_**  
1 : 100

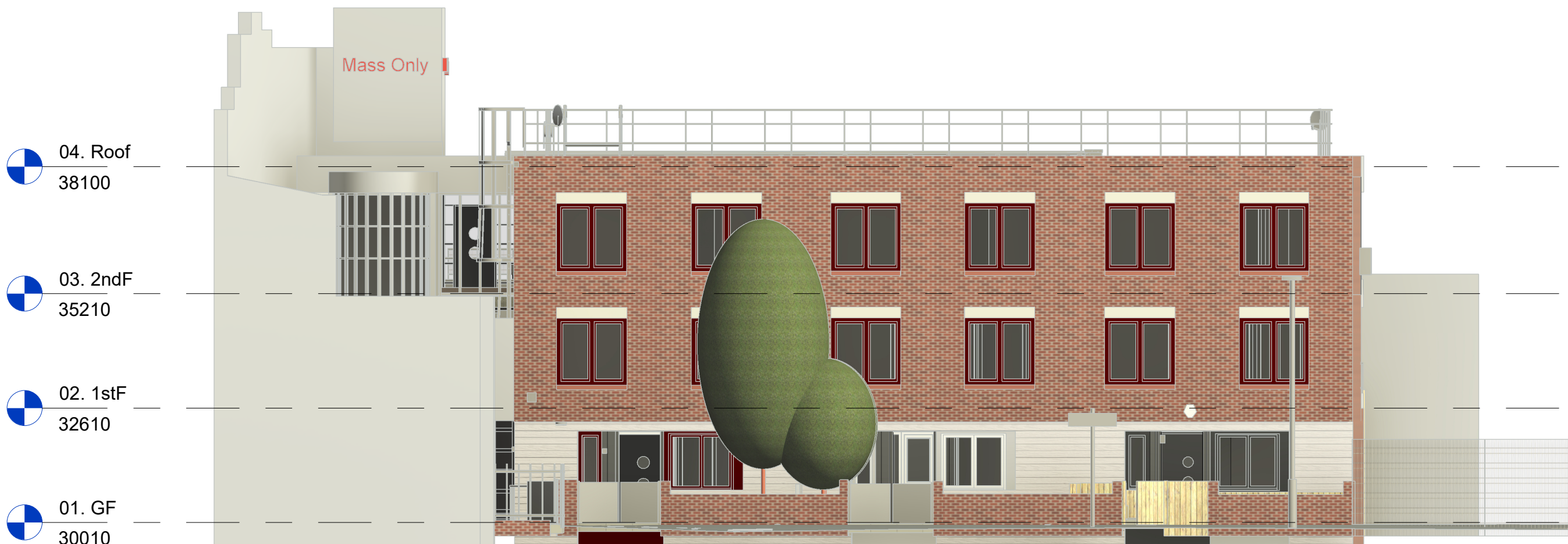

2 **West Elevation\_**  
1 : 100

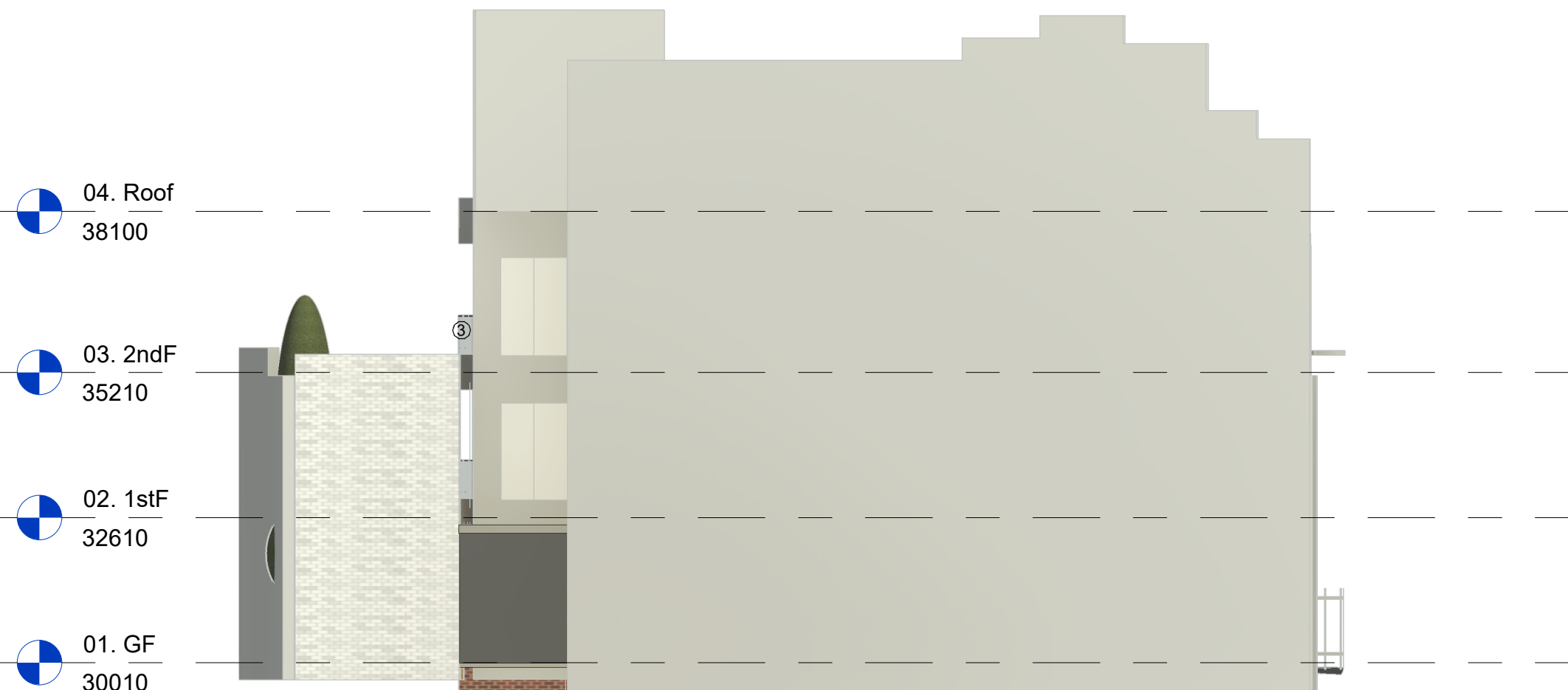

4 **South Elevation\_**  
1 : 100

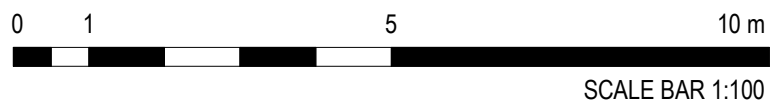

P01	Planning	18/10/2024
Rev	Description	Date



LONDON HEAD OFFICE  
148-149 ELTHAM HILL  
LONDON SE9 6DY  
T: 020 8394 1000  
e: [general@bailygarner.co.uk](mailto:general@bailygarner.co.uk)

CLIENT	London Borough of Camden 5 Pancras Square Camden N1C 4AG
--------	--

EMPLOYER	LB of Camden 5 Pancras Square London N1C 4AG
----------	---

PROJECT ADDRESS
13-29 Belmont Street
Camden
NW18HU

PROJECT NAME
Belmont Street - Retrofit

DRAWING TITLE
Elevations - Proposed

SUITABILITY CODE

S2

SCALE	DRAWN		CHECKED		APPROVED		DATE	
1:100	MF	MF	MF	DB	18/10/2024			
PROJ NO	AUTHOR	VOLUME	LEVEL	DOCTYP	ROLE	DRW NO	REV NO	
34769	BGL	A1	ZZ	DR	A	14010	P01	