

General Notes  
Do not scale from this drawing. Drawings are for the purpose of the stage stated at the base of the drawing and therefore not for construction unless specifically stated. All dimensions to be verified on site prior to construction.  
For information only unless indicated in status.  
All structure to Structural Engineer's design.  
All services to be Contractor's design.  
All works to be in accordance with current Building Regulation requirements an current construction legislation.  
It is the contractor's responsibility to cross-reference all design documents and notify the architect of any inadequacy, discrepancy or divergence in or between the full drawing package/design information.  
Drawings to be read in conjunction with full drawing package issued by Architect and other consultants information.  
Copyright © Flower Michelin Architects LLP 2024

- 01 EXISTING JOINERY, SANITARYWARE AND PLUMBING REMOVED.
- 02 EXISTING MODERN NIBS REMOVED.
- 03 EXISTING DOOR, ARCHITRAVE AND NIBS TO BE CAREFULLY REMOVED AND REVEALS MADE GOOD. REFER TO FIREPLACE SCHEDULE
- 04 EXISTING WALL PANELLING REMOVED
- 05 EXISTING FLOOR COVERING REMOVED AND REPLACED WITH NEW.
- 06 EXISTING DOOR REMOVED AND REPLACED WITH NEW

Denotes extent of demolition



| Revision | Date | Description |
|----------|------|-------------|
|----------|------|-------------|

FLOWER MICHELIN

+44(0)20 7751 0444  
studio@flowermichelin.com

Unit 7-8, 27 Ackmar Road, London, SW6 4UR  
flowermichelin.com



Project 40 Well Walk, London, NW3 1BX

Title Lower Ground Floor Demolition

Number 327\_30\_09.1

Status Planning

Scale 1:50 A3/1:25 A1

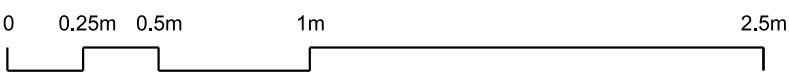

General Notes

Do not scale from this drawing. Drawings are for the purpose of the stage stated at the base of the drawing and therefore not for construction unless specifically stated. All dimensions to be verified on site prior to construction.

For information only unless indicated in status.

All services to be Contractor's design.

All works to be in accordance with current Building Regulation requirements an current construction legislation.

It is the contractor's responsibility to cross-reference all design documents and notify the architect of any inadequacy, discrepancy or divergence in or between the full drawing package/design information.

Drawings to be read in conjunction with full drawing package issued by Architect and other consultants information.

Copyright © Flower Michelin Architects LLP 2024

- 01 EXISTING JOINERY, SANITARYWARE AND PLUMBING REMOVED.
- 02 EXISTING KITCHEN JOINERY CAREFULLY REMOVED AND RELOCATED IN LOWER GROUND FLOOR

Denotes extent of demolition



| Revision | Date | Description |
|----------|------|-------------|
|----------|------|-------------|

FLOWER MICHELIN

+44(0)20 7751 0444  
studio@flowermichelin.com

Unit 7-8, 27 Ackmar Road, London, SW6 4UR  
flowermichelin.com



Project 40 Well Walk, London, NW3 1BX

Title Ground Floor Demolition

Number 327\_30\_10.1

Status Planning

Scale 1:50 A3/1:25 A1

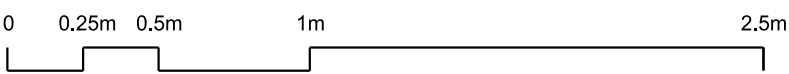

General Notes

Do not scale from this drawing. Drawings are for the purpose of the stage stated at the base of the drawing and therefore not for construction unless specifically stated. All dimensions to be verified on site prior to construction.

For information only unless indicated in status.

All services to be Contractor's design.

All works to be in accordance with current Building Regulation requirements an current construction legislation.

It is the contractor's responsibility to cross-reference all design documents and notify the architect of any inadequacy, discrepancy or divergence in or between the full drawing package/design information.

Drawings to be read in conjunction with full drawing package issued by Architect and other consultants information.

Copyright © Flower Michelin Architects LLP 2024

- 01 EXISTING JOINERY, SANITARYWARE AND PLUMBING REMOVED.
- 02 EXISTING NON-ORIGINAL HEARTH BEING REMOVED TO DETERMINE EXTENT OF ORIGINAL HEARTH IS UNDERNEATH

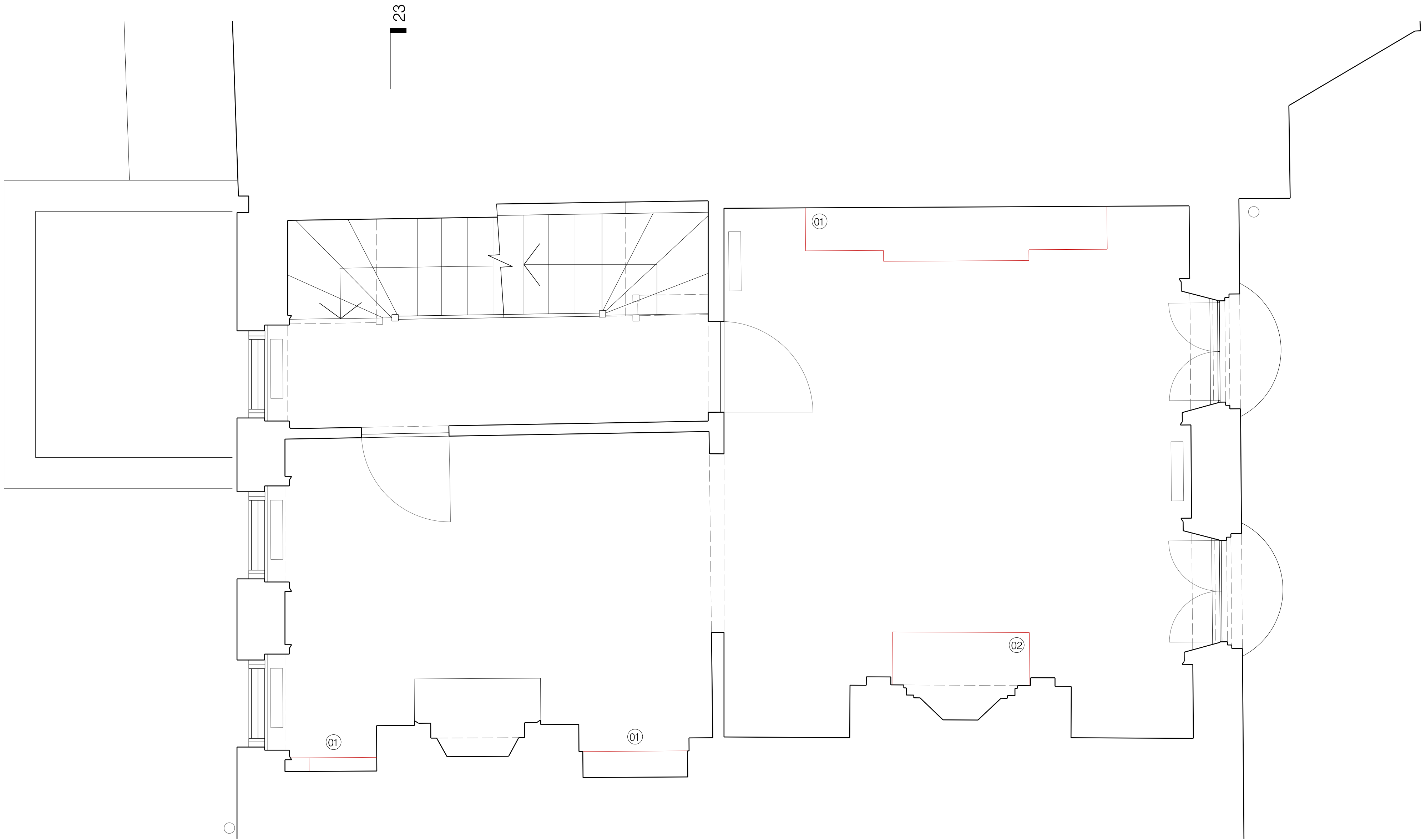

Denotes extent of demolition



| Revision | Date | Description |
|----------|------|-------------|
|----------|------|-------------|

FLOWER MICHELIN

+44(0)20 7751 0444  
studio@flowermichelin.com

Unit 7-8, 27 Ackmar Road, London, SW6 4UR  
flowermichelin.com



Project 40 Well Walk, London, NW3 1BX

Title First Floor Demolition

Number 327\_30\_11.1

Status Planning

Scale 1:50 A3/1:25 A1

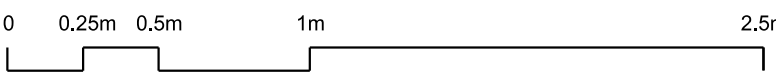

General Notes

Do not scale from this drawing. Drawings are for the purpose of the stage stated at the base of the drawing and therefore not for construction unless specifically stated. All dimensions to be verified on site prior to construction.

For information only unless indicated in status.

All services to be Contractor's design.

All works to be in accordance with current Building Regulation requirements an current construction legislation.

It is the contractor's responsibility to cross-reference all design documents and notify the architect of any inadequacy, discrepancy or divergence in or between the full drawing package/design information.

Drawings to be read in conjunction with full drawing package issued by Architect and other consultants information.

Copyright © Flower Michelin Architects LLP 2024

- 01 EXISTING JOINERY, SANITARYWARE AND PLUMBING REMOVED.
- 02 EXISTING DOOR REMOVED AND REPLACED WITH NEW

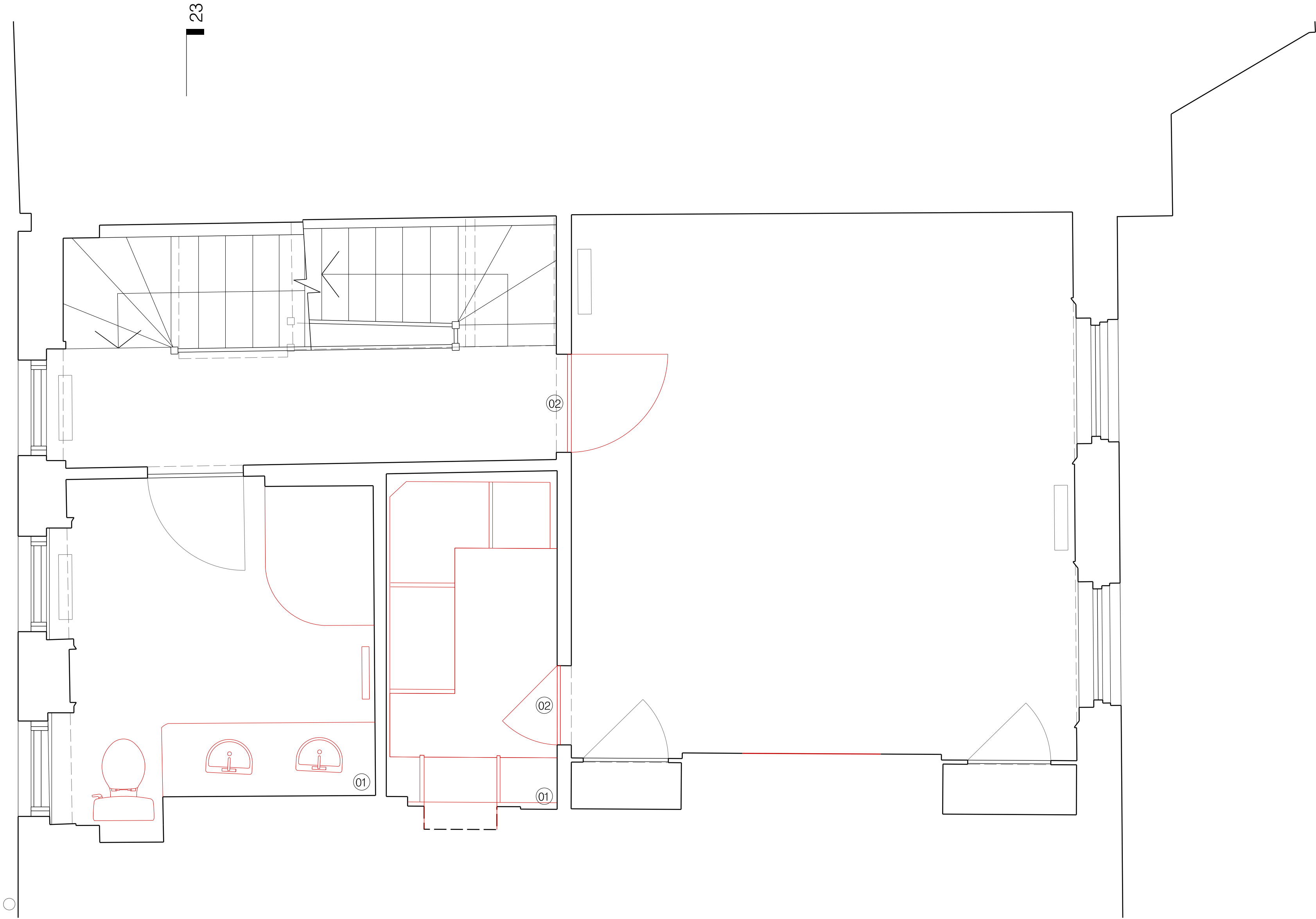

Denotes extent of demolition



| Revision | Date | Description |
|----------|------|-------------|
|----------|------|-------------|

FLOWER MICHELIN

+44(0)20 7751 0444  
studio@flowermichelin.com

Unit 7-8, 27 Ackmar Road, London, SW6 4UR  
flowermichelin.com

RIBA

REGISTERED  
PRACTICE

|         |                               |
|---------|-------------------------------|
| Project | 40 Well Walk, London, NW3 1BX |
| Title   | Second Floor Demolition       |
| Number  | 327_30_12.1                   |

|        |          |       |                 |
|--------|----------|-------|-----------------|
| Status | Planning | Scale | 1:50 A3/1:25 A1 |
|--------|----------|-------|-----------------|

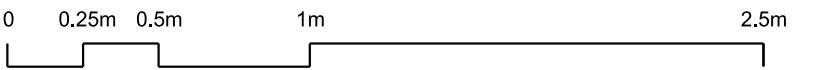

General Notes

Do not scale from this drawing. Drawings are for the purpose of the stage stated at the base of the drawing and therefore not for construction unless specifically stated. All dimensions to be verified on site prior to construction.

For information only unless indicated in status.

All structure to Structural Engineer's design.

All services to be Contractor's design.

All works to be in accordance with current Building Regulation requirements an current construction legislation.

It is the contractor's responsibility to cross-reference all design documents and notify the architect of any inadequacy, discrepancy or divergence in or between the full drawing package/design information.

Drawings to be read in conjunction with full drawing package issued by Architect and other consultants information.

Copyright © Flower Michelin Architects LLP 2024

- 01 EXISTING JOINERY, SANITARYWARE AND PLUMBING REMOVED.
- 02 EXISTING BATH REMOVED AND REPLACED WITH NEW BATH IN SAME LOCATION.

Denotes extent of demolition



| Revision | Date | Description |
|----------|------|-------------|
|----------|------|-------------|

FLOWER MICHELIN

+44(0)20 7751 0444  
studio@flowermichelin.com

Unit 7-8, 27 Ackmar Road, London, SW6 4UR  
flowermichelin.com

RIBA

REGISTERED  
PRACTICE

|         |                               |
|---------|-------------------------------|
| Project | 40 Well Walk, London, NW3 1BX |
| Title   | Third Floor Demolition        |
| Number  | 327_30_13.1                   |

|        |          |       |                 |
|--------|----------|-------|-----------------|
| Status | Planning | Scale | 1:50 A3/1:25 A1 |
|--------|----------|-------|-----------------|

