

General Notes

- All dimensions to be verified on site
- To be read in conjunction with all relevant documents
- In the event of discrepancy notify the Architect immediately
- Note that not all elements of the drawing may be to exact scale. All dimensions not explicitly marked should be verified either on site or with the Architect
- All steel structural elements to be finished with intumescent coating. 30 minutes fire resistance. For all structural elements and connection see SE drawings.
- This document is copyright of Hugh Cullum Architects Ltd

Issue Status

- SK Sketch	- T Tender	- P Permissions
- D Design	- E Existing Condition	- C Contract

Revisions		rev	note	date	(drawn by/checked by)
		(...)	: Issued for Planning	30.10.24	(TS/HC)

Indicates areas of demolition shown in elevation

Indicates areas of demolition shown in section

Create opening in roof structure to accommodate new dormer

Create opening in roof structure to accommodate new dormer

Demolish parapet and roof finish

Enlarge window opening

Demolish rear extension side and rear walls on GF

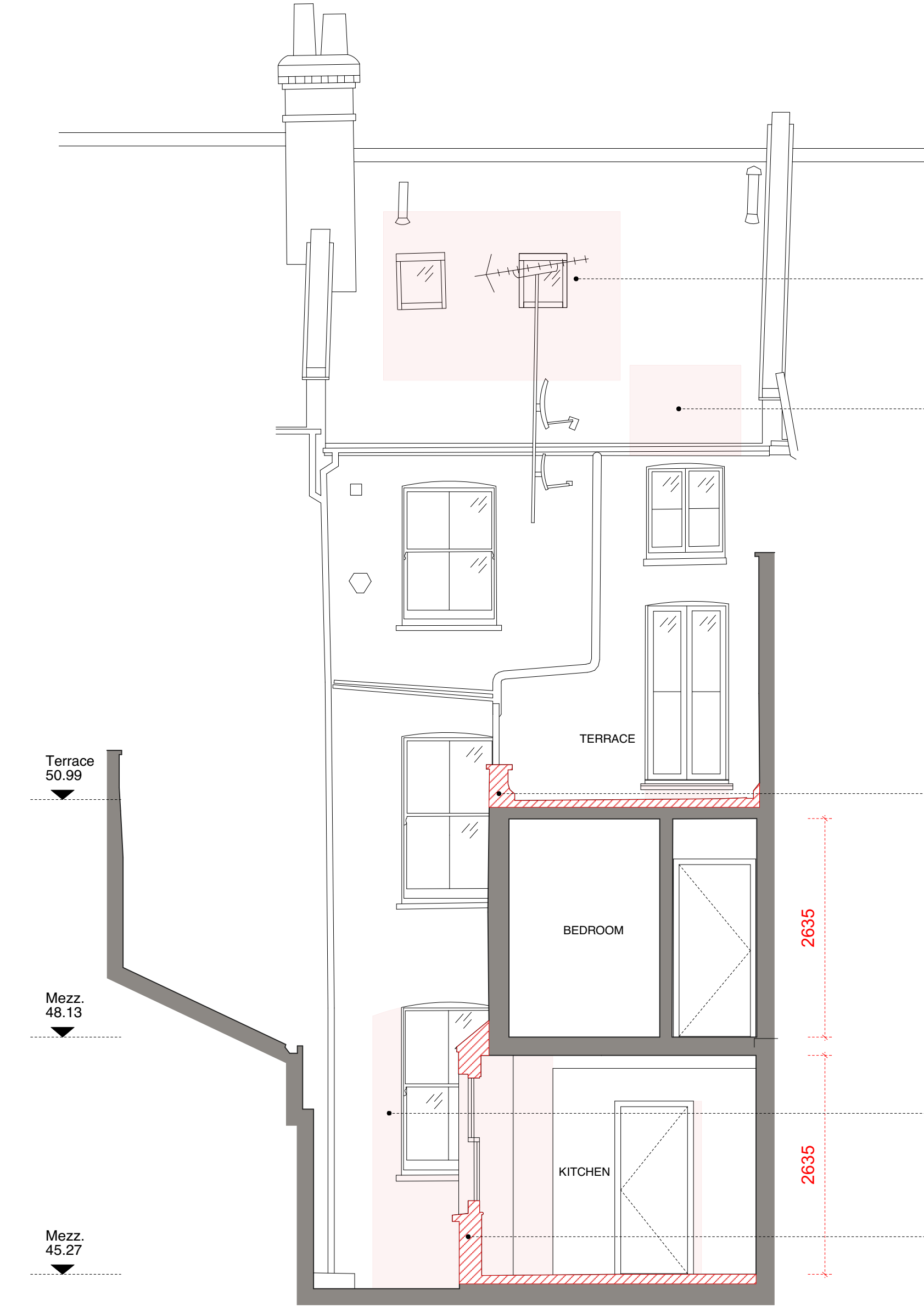

As Existing - Section E-E