

New metal pedestrian security gate and side panel hung off steel frame.

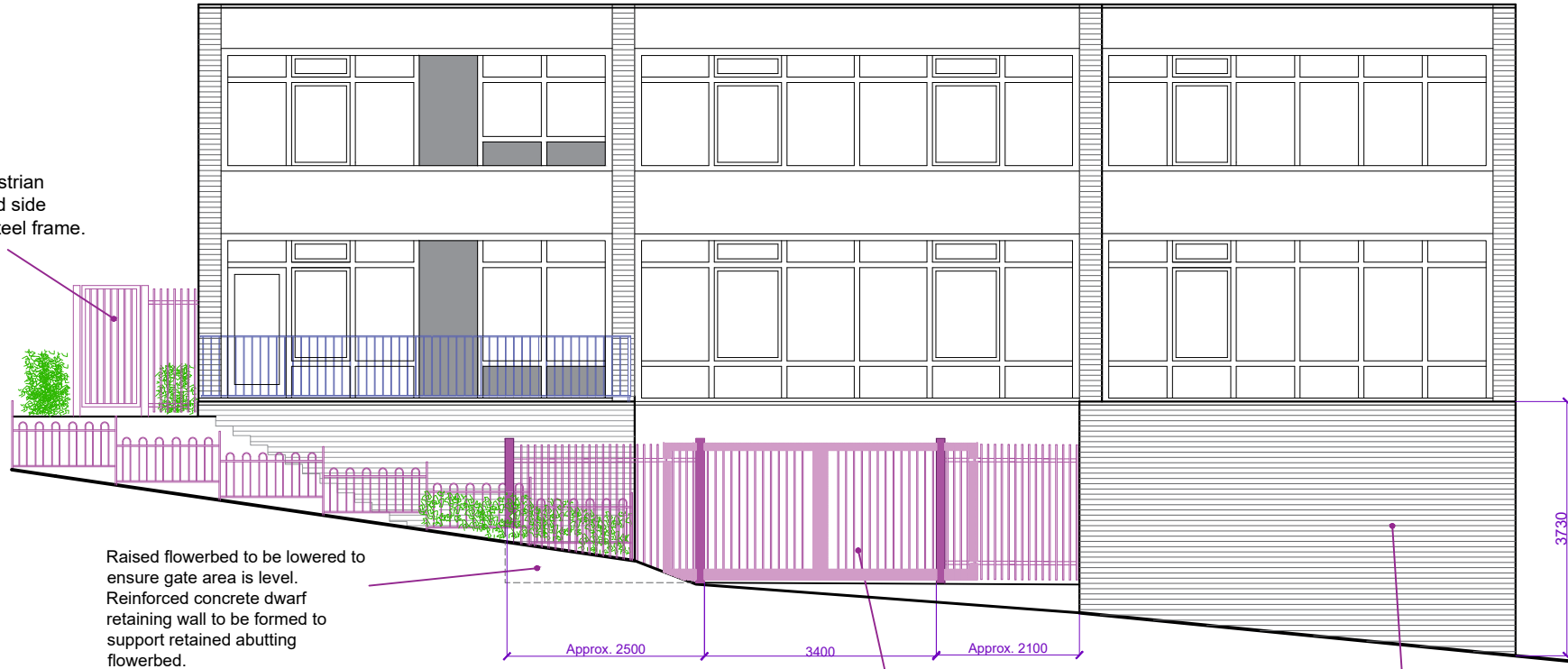

EXISTING NORTH ELEVATION (view A)

New purpose made decorative steel fence and access gates to secure communal garages. Screen to include a pair of vehicular entrance gates and single pedestrian gate.

Flemish bond brickwork enclosing garages.

PROPOSED WORKS

Cross Over
Existing vehicular crossover onto Netherhall Way to be retained as existing.

Vehicular Entrance
Communal garage block to be secured by provision of automated electric bespoke pair of metal sliding gates. Gates to be located across access driveway with circa 3.4m opening between posts.

Gates to be 2.0m tall and of equal size.

Gates & posts to be manufactured from high quality galvanised steel with polyester powder coated finish to BS EN 12453. Gates to comprise approx. 60x60mm box frame with infill comprising SHS vertical posts to match existing style of existing terrace balustrade.

Either side of posts to be infilled with 2.0m tall metal railings to match gate design.

Front low level decorative metal railings to be retained.

Pedestrian Gate
Head of perimeter private footpath serving block to be secured with 2.0m x 1.0m wide bespoke metal swing gate and SHS post and 2.0m tall side infill railing.

Gate and post to galvanised steel and polyester powder coated. Colour: black. Gate fitted with push code lock and push pad.

Gate infill to comprise vertical SHS bars to match garage doors and railing.

Side infill railing to match garage block railings.

Existing metal fence.
Public pavement.

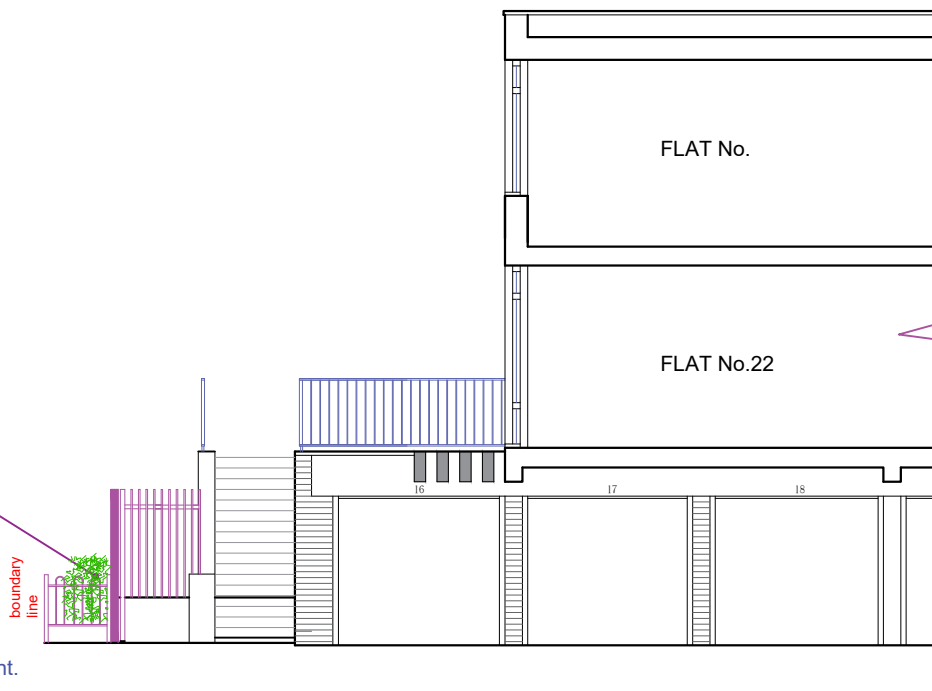

EXISTING EAST ELEVATION (view B)

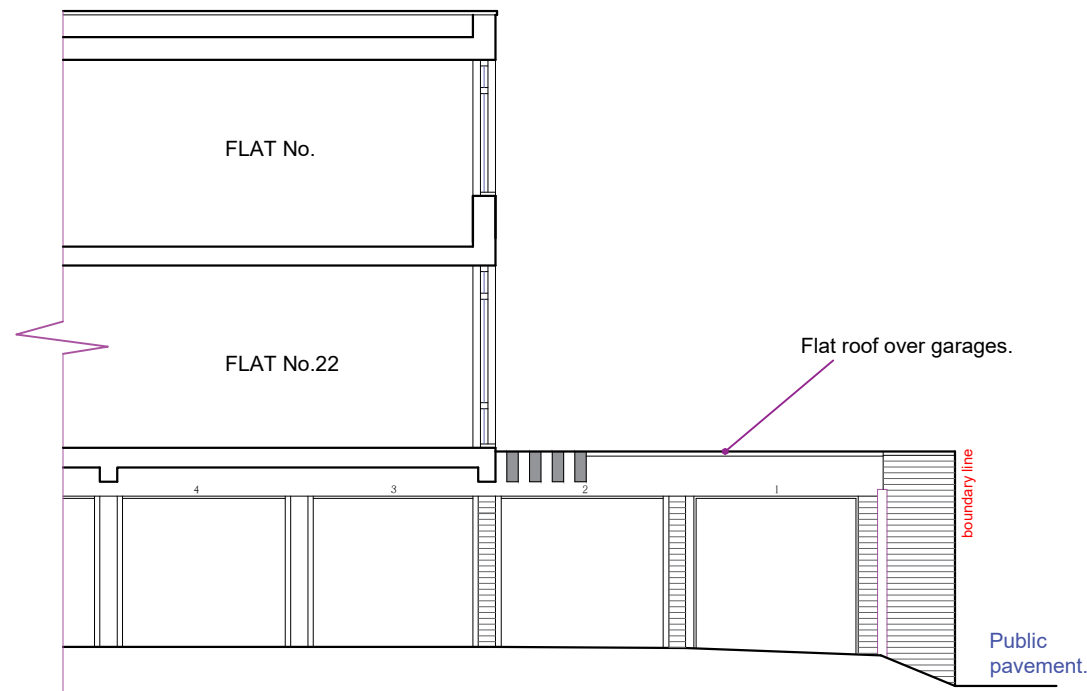

EXISTING WEST ELEVATION (view C)

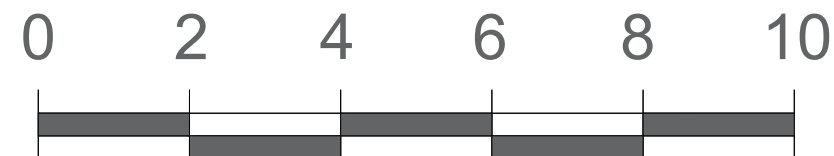

NOTES:

Do not scale this drawing, if in doubt contact Rennie & Partners.

This drawing is to be read in conjunction with all relevant surveyors and engineers details.

This drawing is the property of Rennie & Partners. Use of this drawing is strictly prohibited without the prior written consent of Rennie & Partners Chartered Surveyors.

REV:	DESCRIPTION:	DATE:	BY:

RENNIE & PARTNERS
26 High Road
East Finchley
London
N2 9PJ
TEL: 020 8444 7191
FAX: 0202 8444 4330
email: surveyors@renniepartners.co.uk

CLIENT:
Imperial Towers (Freeholders) Limited

PROJECT:
**Imperial Towers
15-17 Netherhall Gardens
London NW3 5RT**

TITLE:
**Proposed Elevations
Gate Layout**

SCALE AT A3:	DATE:	DRAWN:	CHECKED:
1:100	SEPT-24	MS	MS
PROJECT NO:	DRAWING NO:	REVISION:	
5860	5860.PL.006	A	