

Adapt existing dormer using structural steelwork to allow for sufficient loading.

Proposed new balustrading to be 1100mm (h) and not breach existing roof ridge ensuring no visual impact on street scene.

Proposed new balustrading to be 1100mm and not breach existing roof ridge.

Increased size of dormer to be built out in line building below.

Glazed panels to match existing design.

2no doors opening onto Juliet balcony detail in wrought iron to match existing terrace.

Approximate extents of neighbouring property (no43) shown dashed in distance.

Rear Elevation (North West)

Side Section (South West)

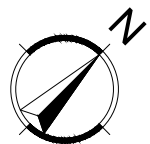

ARCH-TECH LIMITED OWN THE COPYRIGHT OF THIS DRAWING. WRITTEN CONSENT MUST BE OBTAINED BEFORE THIS DRAWING IS COPIED OR USED FOR ANY PURPOSE OTHER THAN THE ONE FOR WHICH IT WAS SUPPLIED.  
ARCH-TECH LIMITED TO BE IMMEDIATELY INFORMED OF ANY DISCREPANCIES THAT ARE DISCOVERED ON SITE.

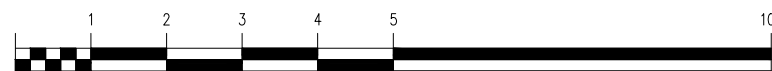

Site Proposed Alterations to:  
41 Pilgrim's Lane  
LONDON

Title Proposed Elevations

**Archtech**

Unit 15, Finns Business Park, Mill Lane, Crondall, Surrey, GU10 5HP  
t: +44 (0) 1252 852007 e: info@archtech.co.uk

Date Sept. '24

Drawn AMG

Scale 1:100

Sheet Size A3

Dwg No. 2016/P/11

Rev