

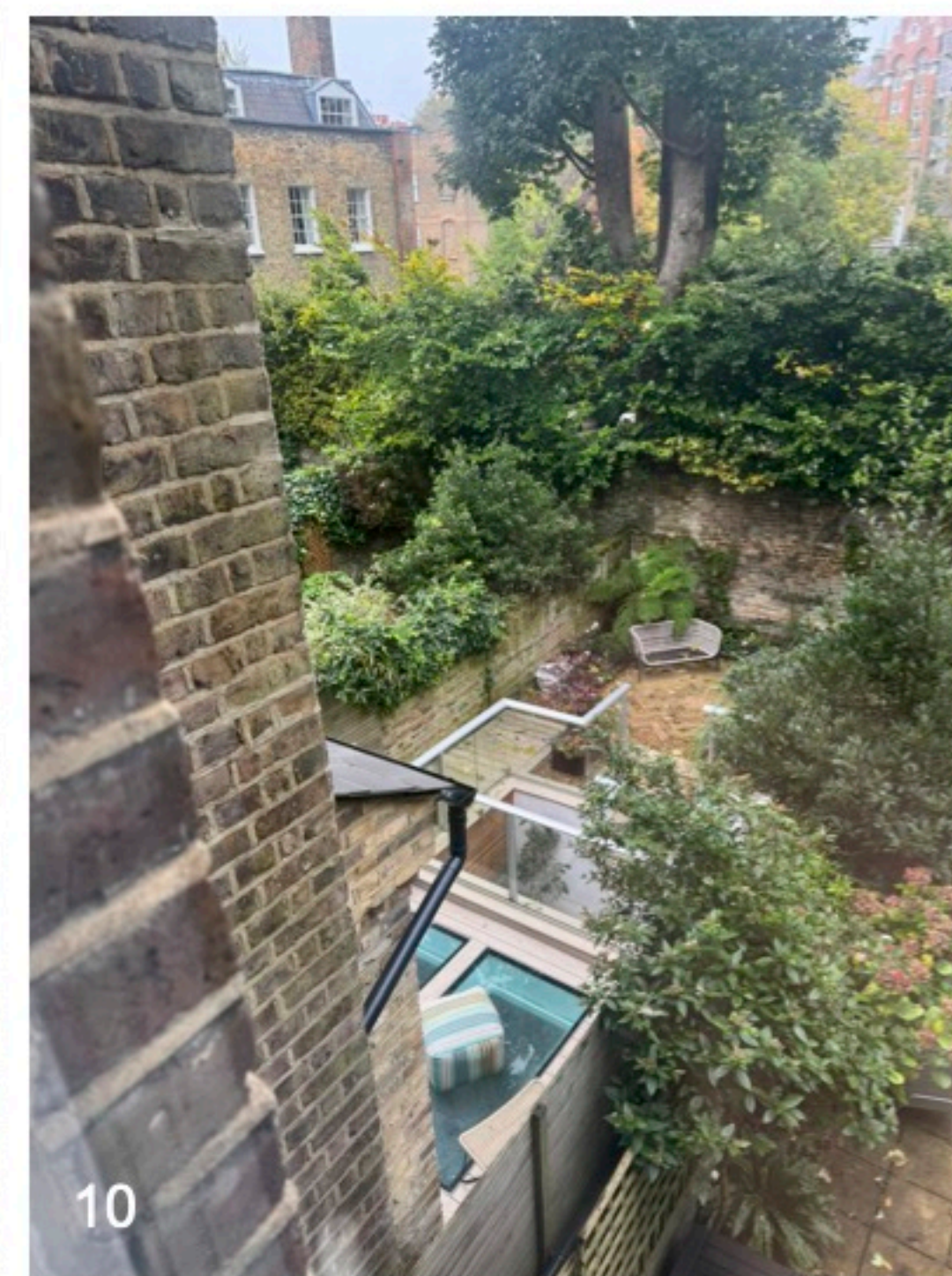

SURVEY

© Knott Architects
98B Tollington Park
London N4 3RB
tel: (020) 72638844
mail@knottarchitects.co.uk

Revisions



Photos 1-5:
Front elevations along
Gayton Road

Photos 6-9:
Rear elevations along
Gayton Road

Photo 10:
Neighbouring rear
extension seen from no
33 Gayton Road

Photos 11-13:
Existing metal railings
and paving to be
replaced

Photo 14:
Example of metal railings
and York stone paving to
be replicated at no 33



KNOTT

33 Gayton Road NW3

Photographs
As Existing

Scale NTS

Date: October 2024

499.013 Rev -

ARCHITECTS