

A: INFILTRATION.  
B: DISCHARGE TO SURFACE WATERS  
C: DISCHARGE TO SURFACE WATER SEWER, HIGHWAY DRAIN OR ANOTHER DRAINAGE SYSTEM.  
D: DISCHARGE TO A COMBINED SEWER.

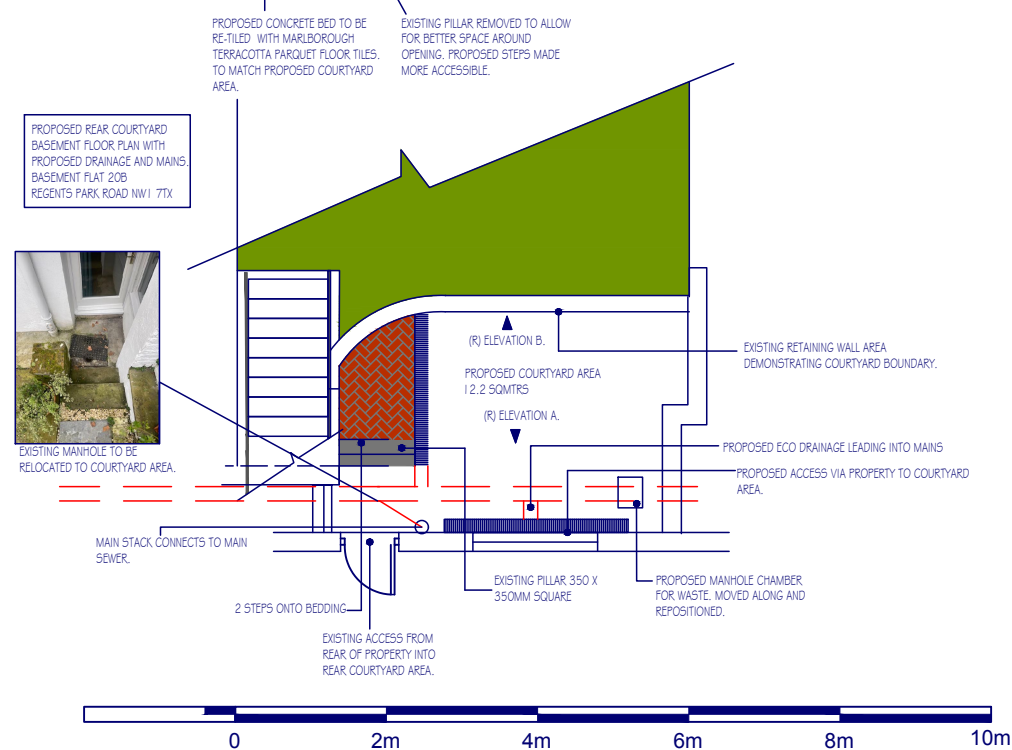

A: INFILTRATION.  
B: DISCHARGE TO SURFACE WATERS  
C: DISCHARGE TO SURFACE WATER SEWER, HIGHWAY DRAIN OR ANOTHER DRAINAGE SYSTEM  
D: DISCHARGE TO A COMBINED SEWER.

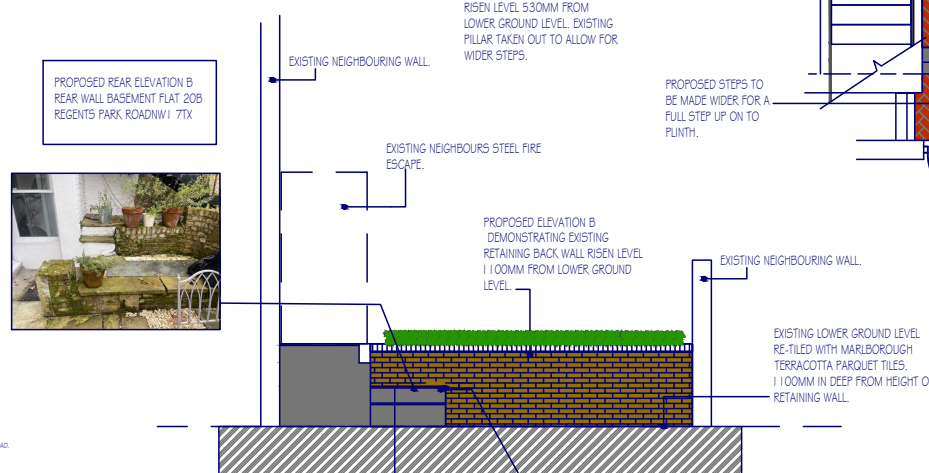
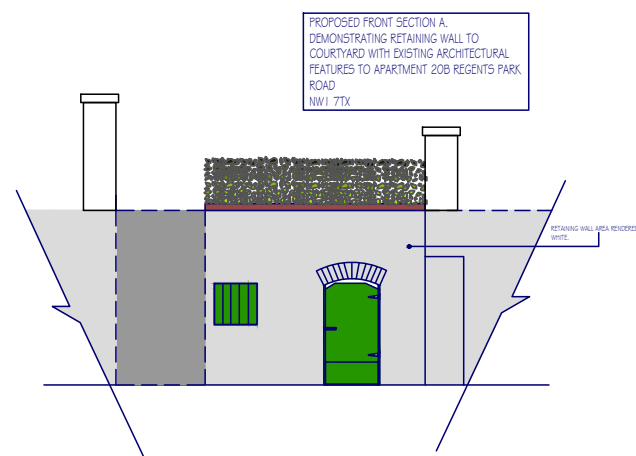
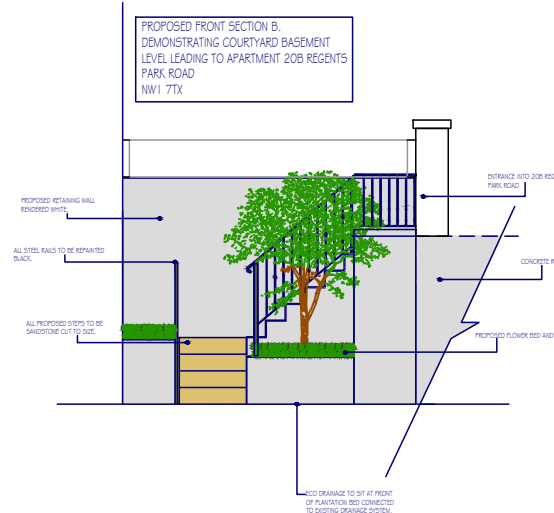
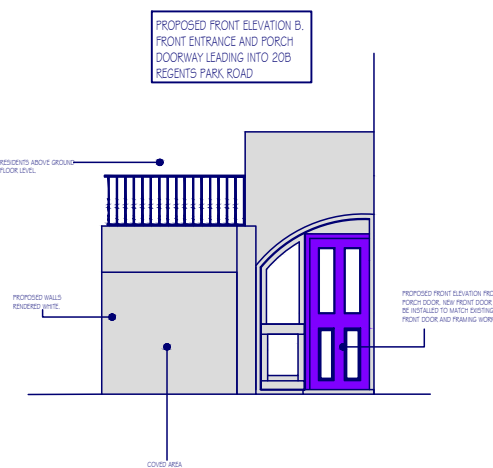
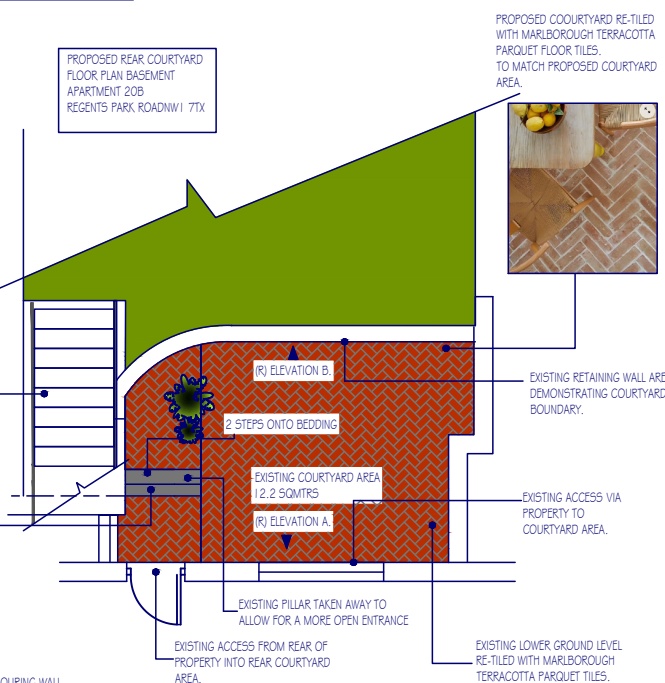

 <p><b>CUNNINGHAM DEVELOPMENTS &amp; PROPERTY SERVICES LTD.</b></p> <p>ARCHITECTURE    CONSTRUCTION    PLANNING</p>	
<p>I-2 THE GRANGE HIGH ST, WESTERHAM          TN16 1AH          Telephone: 0208 693 76 69          Mobile: 07808 591 862          Email: info@cunninghamgroup.co.uk</p>	
PROJECT:	TO DESIGN AND PROPOSE NEW COURTYARD AREA FRONT AND REAR ELEVATION.
CLIENT:	MS KELLY TRUEMAN
ADDRESS:	20B REGENTS PARK ROAD NW1 7TX
DRAWING TITLE:	PROPOSED PLANS AND ELEVATIONS FRONT AND REAR COURT YARD AREAS.
<p>THIS DRAWING TO BE READ IN CONJUNCTION WITH ALL RELEVANT ARCHITECTS &amp; ENGINEERS SPECIFICATIONS. ALL WORKS TO COMPLY WITH CURRENT BUILDING REGULATIONS, CODES OF PRACTICE AND TO THE SATISFACTION OF THE LOCAL AUTHORITY BUILDING INSPECTORS REQUIREMENTS COPYRIGHT NOTE:</p> <p>THE REPRODUCTION OF THIS DRAWING IN PART OR IN WHOLE IS NOT PERMITTED WITHOUT THE WRITTEN SANCTION OF JAR SPACE LTD / J.Roach</p> <p>ORDNANCE SURVEY COPYRIGHT:          ANY ORDNANCE SURVEY EXTRACT REPRODUCED WITHIN THIS DRAWING IS WITH THE PERMISSION OF THE CONTROLLER OF HER MAJESTY'S STATIONERY OFFICE. (c) CROWN COPYRIGHT. LICENCE NO: AL50417A.</p>	
SCALE	1:100@A3
DATE	31.10.2024
DRAWN BY	Justin Roach
AR-03-31-I-10-2024	