

GENERAL NOTES:
 This drawing is copyright of KSR architects.
 This drawing must be read in conjunction with the Designer's Risk Assessment, specification and all other relevant documentation and drawings.
 KSR architects accept no liability for any expense, loss or damage of whatsoever nature and however arising from any variation made to this drawing or in the execution of the work to which it relates which has not been referred to them and their approval obtained.
 Areas are based on unchecked survey and are approximate only.
 Do not scale from this drawing or the digital data, only figured dimensions are to be used. Refer to linear scale for guidance.
 Check all dimensions on site prior to carrying out any works and advise any discrepancy

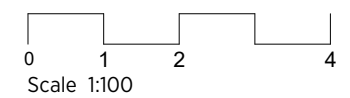
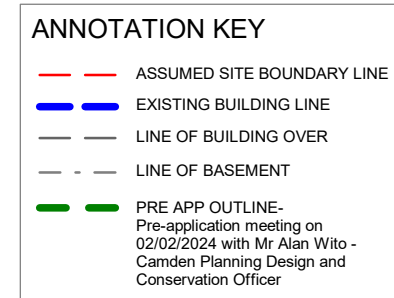
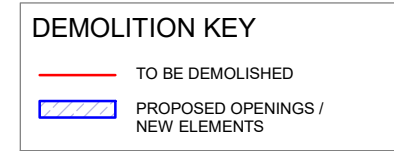
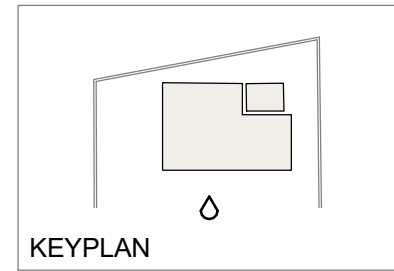

KSR ARCHITECTS & INTERIOR DESIGNERS
 KSR Architects LLP | 14 Greenland Street | London NW1 0ND
 T: +44 (0)20 7692 5000 | E: mail@ksrarchitects.com | W: www.ksrarchitects.com

21037 - 64 AVENUE ROAD
 Demolition Rear Pool West and East Elevation
 Date: 10/07/2024 | Status: Planning
 Scale: 1:100 @ A3 | © KSR Architects
 Project Ref: 21037 | Drawing No: D311 | Revision: