

REV#	DATE	REVISION
1	27/09/2024	Client Issue - Proposal Draft
2	01/10/2024	LPA Submission Copy
3	08/10/2024	LPA Submission
4	17/10/2024	LPA Submission

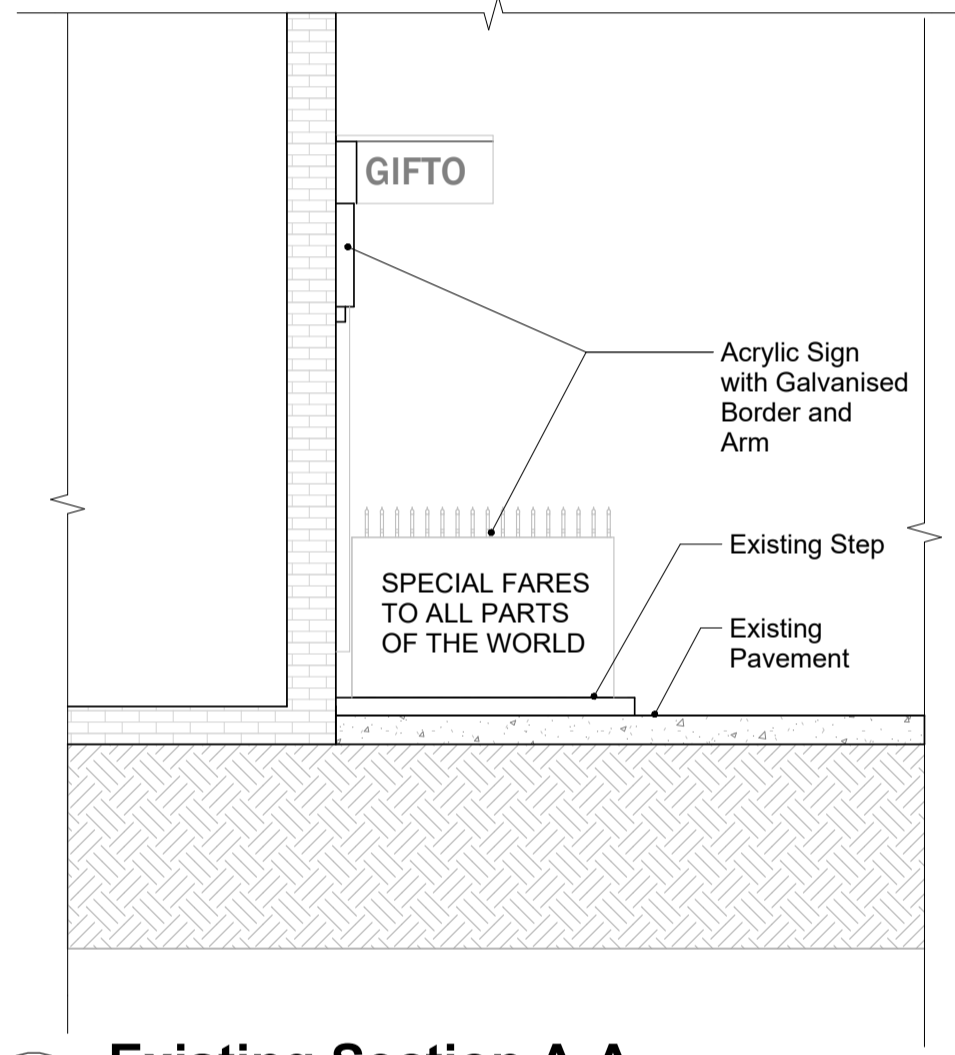

1 Existing Site Plan
1 : 200



2 Existing Section A-A
1 : 50

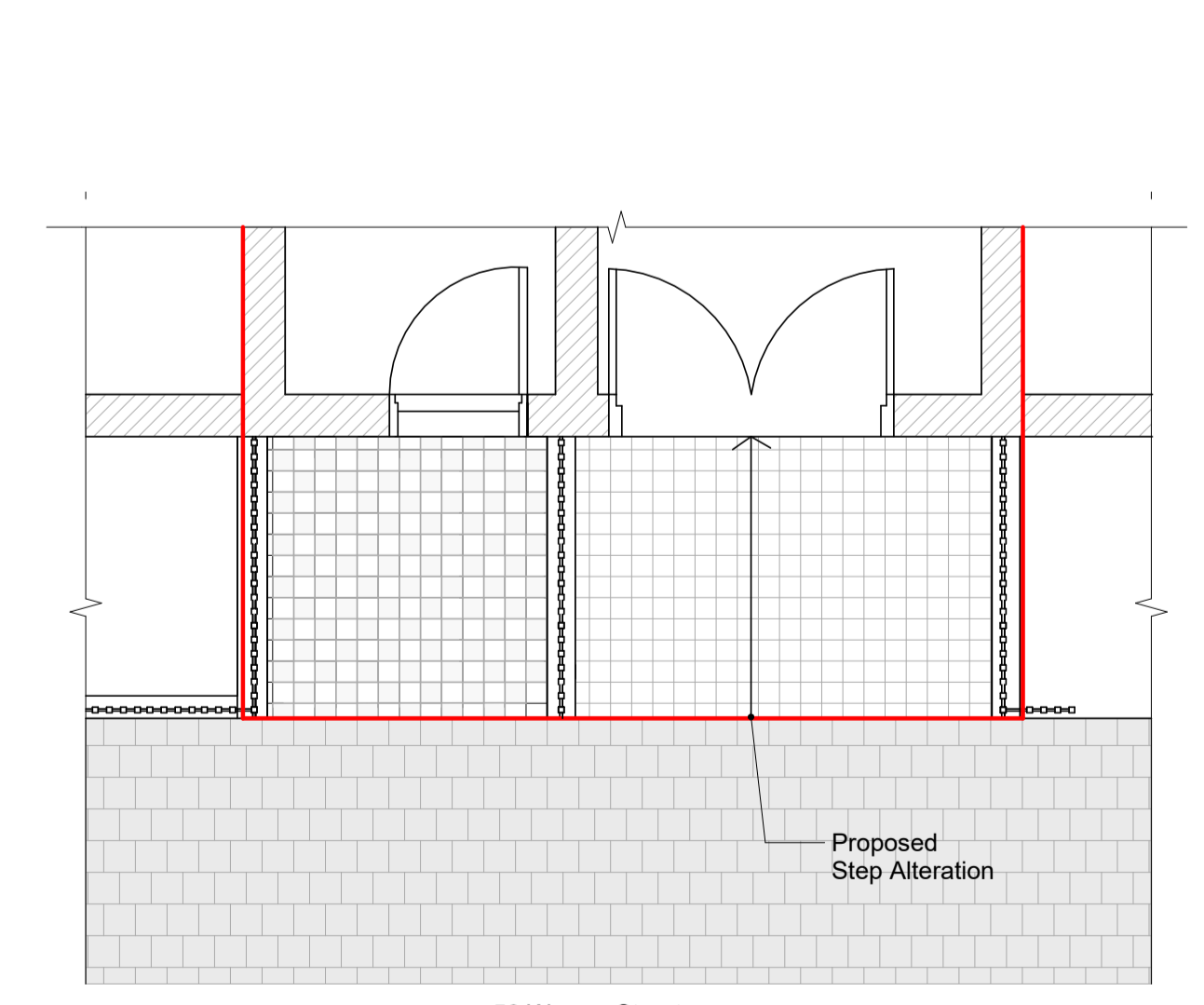

3 Proposed Front Pavement Detail
1 : 50

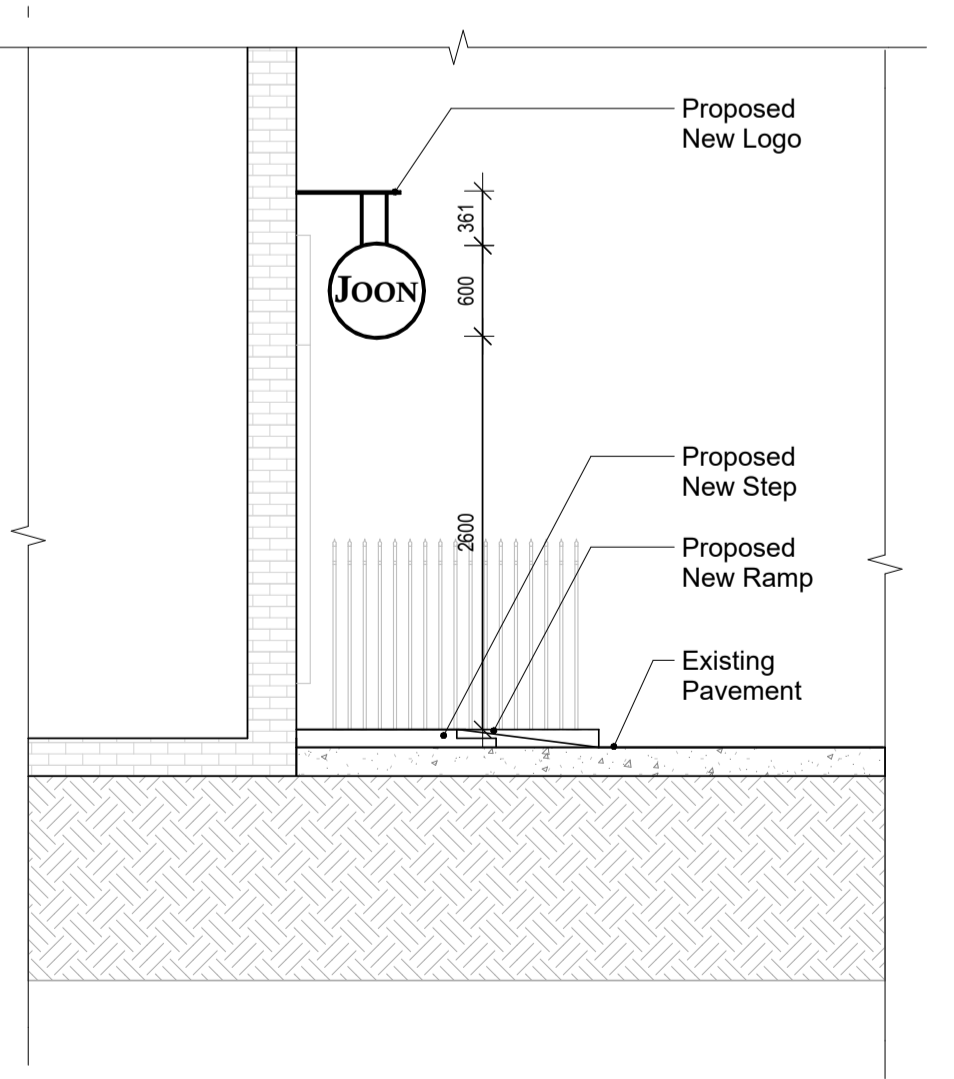

4 Proposed Section A-A
1 : 50

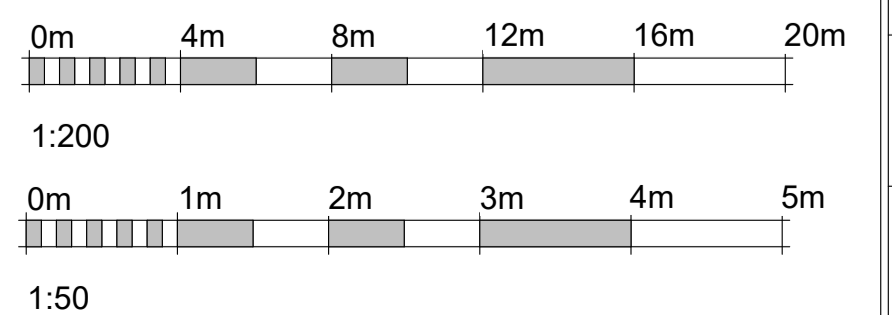

56 Warren Street, Fitzrovia,
London, W1T 5NP, United Kingdom

Existing Site Plan, Existing and Proposed Section A-A and Proposed Front Pavement Detail

RIBA **COHANIM**
Chartered Practice ARCHITECTURE

3rd Fl. 207 Regent Street.
London, W1B 3HH
info@cohanimarchitecture.com

Information contained within this drawing is the sole copyright of Cohanim Limited and is not to be reproduced without express permission. No implied licence exists. This drawing is not to be used for land transfer or valuation purposes. All dimensions to be checked on site by the Contractor. Issued for purposes indicated only. Drawing errors and omissions to be reported to Project Architect or Architectural Lead

CURRENT PROJECT STATUS
LISTED BUILDING CONSENT

CLIENT: Cafe Chibo	TRUE NORTH
DRAWN BY: VP	
CHECKED BY: JH	DRAWING NUMBER: 420-01-A001-4
DATE: 09/10/24	SCALE: As indicated
FILE: 420-CA-01-M3-XXXX-01.rvt	SHEET SIZE: A1L