

1 Existing Section

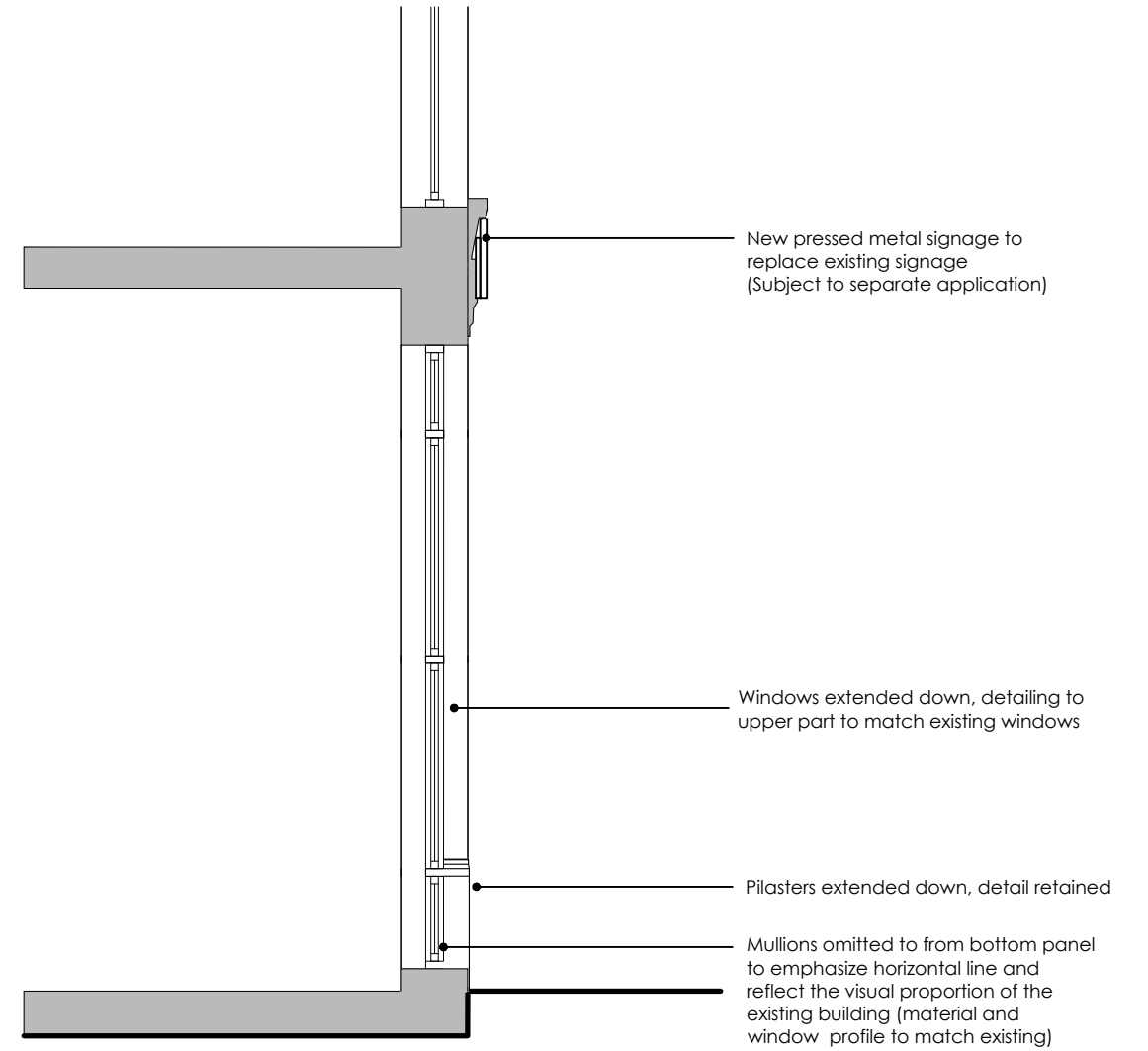

2 Proposed Section

black

Black Architecture
London
EC2A 3LP
033 3311 0221
black-architecture.com

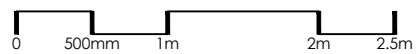

If received electronically it is the recipient's responsibility to print to the correct scale. Only written dimensions should be used. Any errors or discrepancies should be reported to the architect. All information ©2022 Black Architecture Limited.

Notes:

122 Finchley Road

PLANNING

Drawn	Checked	Date	Scale
PB	SB	23.10.2024	1:50
Project	Status	Stage	Number
0660	PL	3	310
Revision			

Existing and proposed section

Rev	Date	Details