

Existing ssection A-A

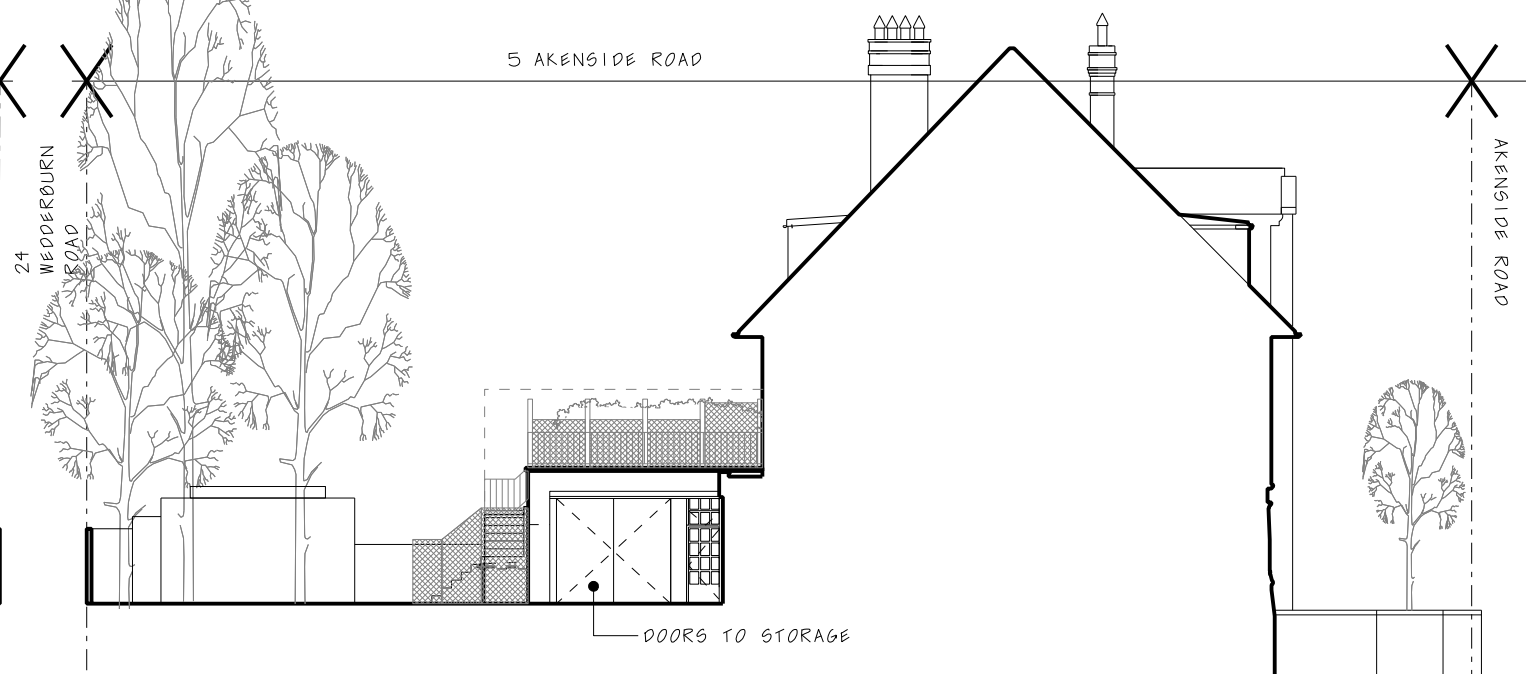

Existing section B-B

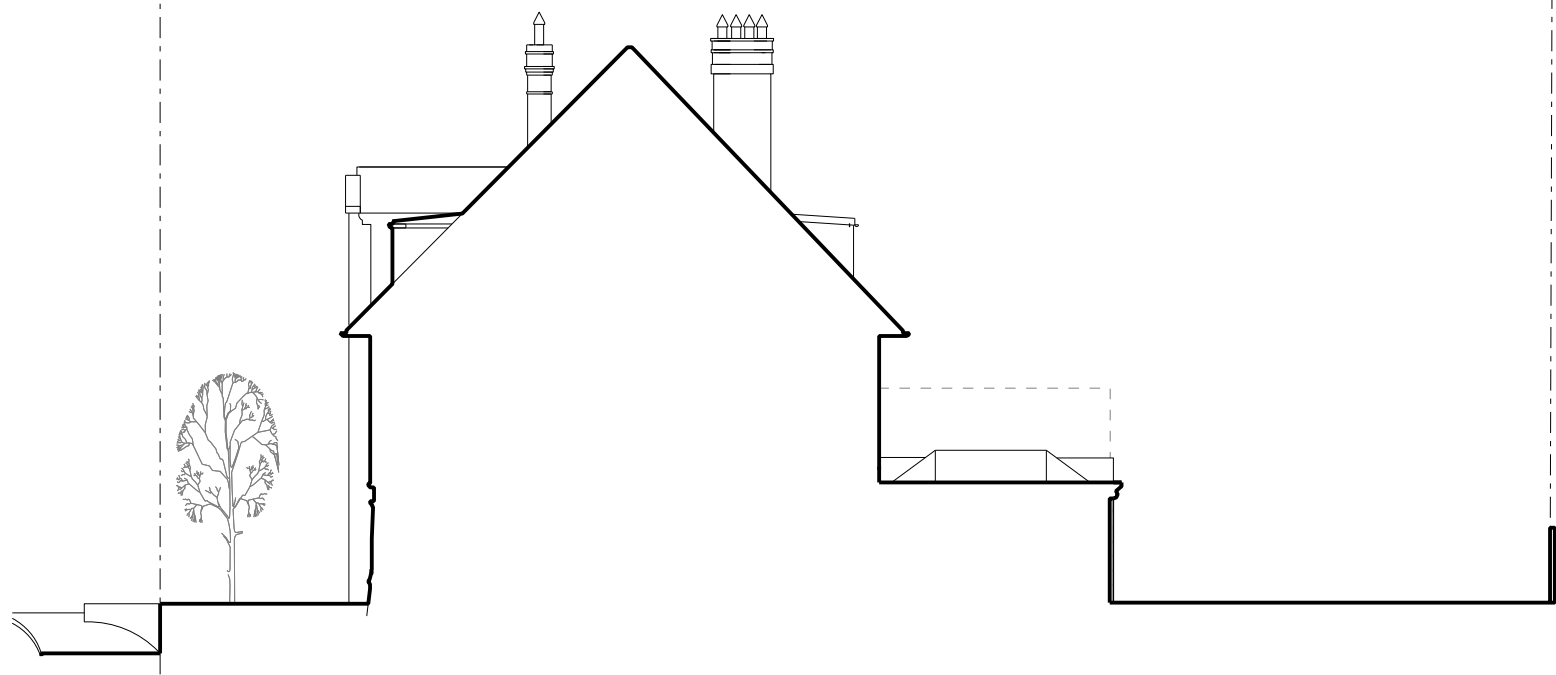

Proposed section A-A

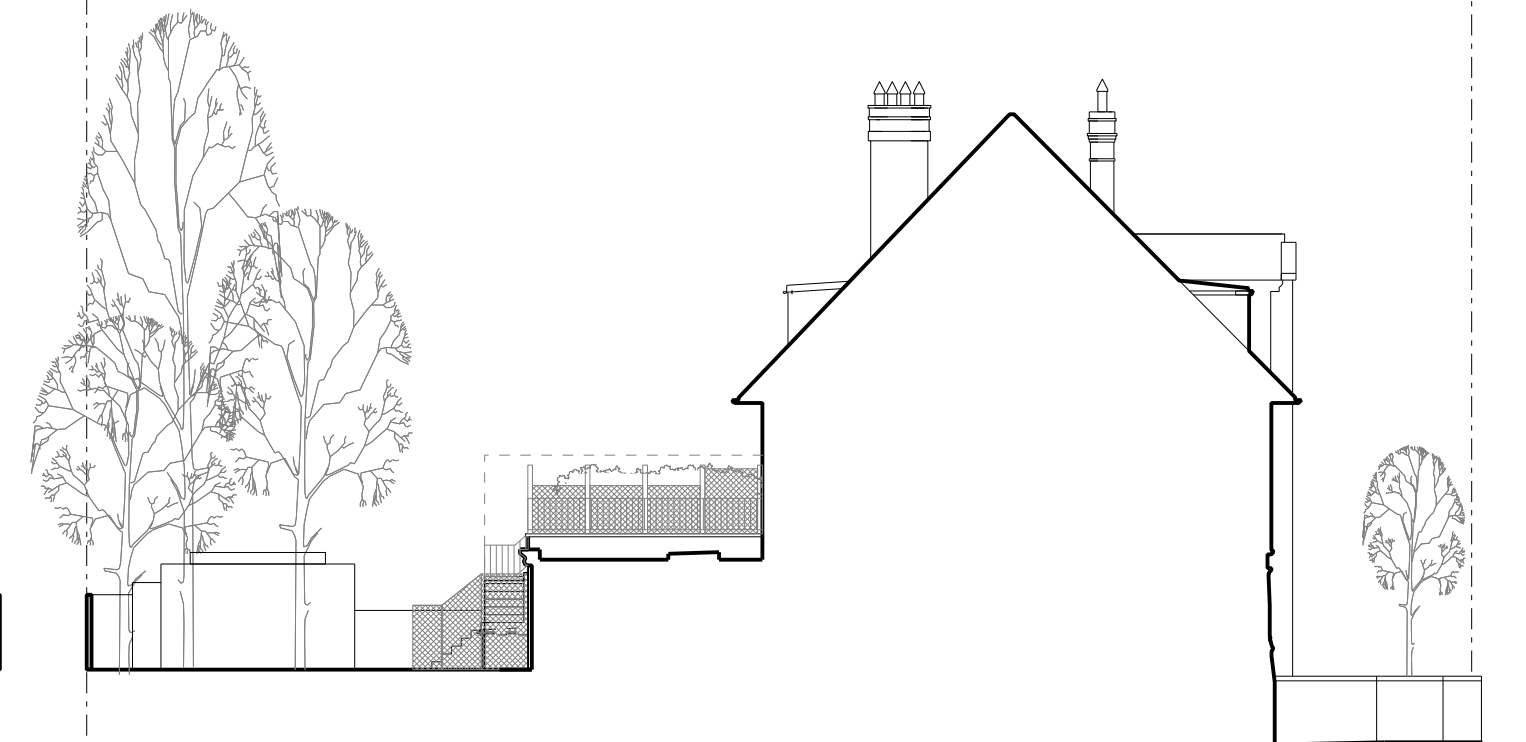

Proposed section B-B

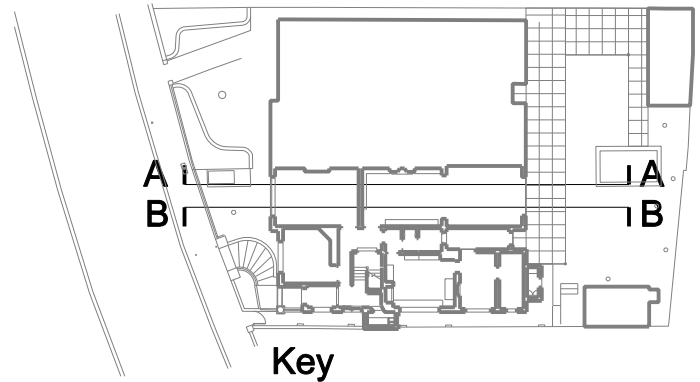

Key



Duncan Woodburn RIBA Architect
 Second floor studio, 28 Poland Street,
 London W1F 8QP
 Tel. 0207 637 3819
 Mob.07956 661 426

5 Akenside road NW3 5BS
07 Existing and proposed
side elevations

April 2024
 1:100 @A1 1:200 @A3